

This guide is intended for quick estimates. For a detailed, custom quote, please submit a request.

DEC 2025

**CLEAR**  
DESIGN

**Typicals**

TABLE OF CONTENTS



Blade .....  
Boost .....  
Boost Pro .....  
Delta .....  
Edge .....  
Three60 .....  
Optima .....  
Tables .....  
Cove .....  
Kolab .....



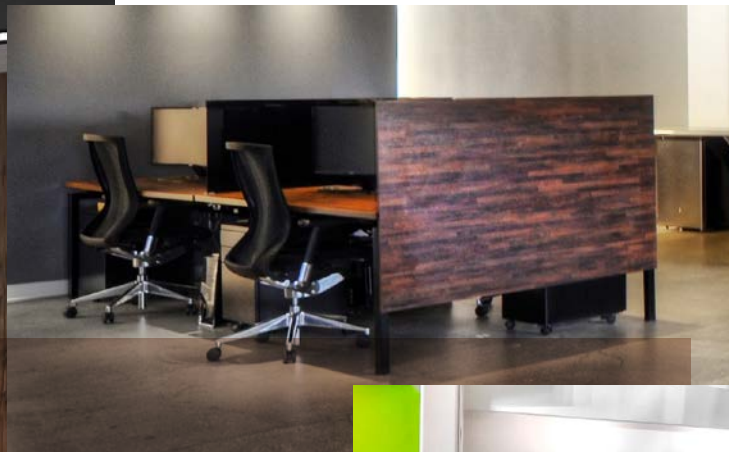

# Blade<sup>TM</sup>

*Flexible Benching System*

**B**lade Open Plan Workstations are redefining corporate culture one desk at a time. Our design team created the Blade concept with your growth in mind. Because of Blade's sleek, minimalistic design, it takes up less space than traditional systems. Instead of purchasing more real estate, Blade is designed to adapt to your space. With endless configurations available, we represent the greatest return on investment possible. Blade exhibits the perfect blend of style and functionality.



B24FB48-2

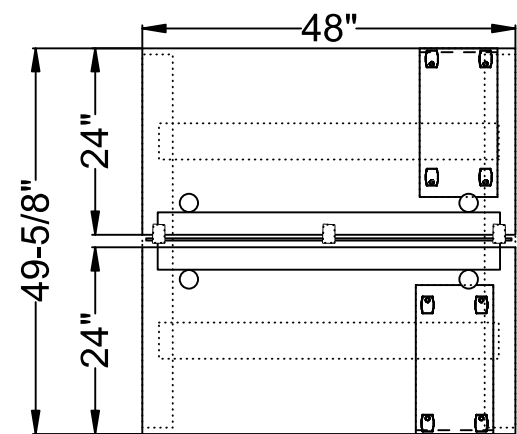

#	Quantity	Part Number	Description	List	Ext. List
Clear Design					
1	2	BFSLM	Steel Mobile Box/File Slim Pedestal	\$728.00	\$1,456.00
2	2	BL48	BLADE 48" End Leg [27.375" High]	\$416.00	\$832.00
3	2	BLPB2	BLADE Long Low Profile Beam	\$193.00	\$386.00
4	1	BMBGS47	47" Dry-Erase Frosted Glass Divider [20" High]	\$665.00	\$665.00
5	1	BNTEC	BLADE Narrow Cable Tray End Cap	\$77.00	\$77.00
6	1	BPDR_C1	Duplex Receptacle (Configuration 1) [2 Outlets]	\$30.00	\$30.00
7	1	BPDR_C2	Duplex Receptacle (Configuration 2) [2 Outlets]	\$30.00	\$30.00
8	1	BPDR_C3	Duplex Receptacle (Configuration 3) [2 Outlets]	\$30.00	\$30.00
9	1	BPDR_T24_C4	Duplex Receptacle (Configuration 4) [2 Outlets, Title 24 Compliant]	\$30.00	\$30.00
10	1	BPIF72	60" In-Feed	\$384.00	\$384.00
11	3	BSB9	Divider Bracket (Version 9) [Includes Shims]	\$54.00	\$162.00
12	2	GB2448	24"x48" Surface [1" Thick, Includes 2 Pre-Installed Grommets] - FAST	\$363.00	\$726.00
13	2	GS1910	19"x10" Slim Pedestal Cushion [Square Corners] - FAST	\$173.00	\$346.00
14	1	KIT-CTXNL	BLADE Narrow Leg-Mount Cable Tray [Includes Risers & Faceplates]	\$282.00	\$282.00
15	1	KIT-HARNESS-4	BLADE 18" Harness [Requires 4 Duplex Receptacles, 8 Outlets]	\$447.00	\$447.00
Total Clear Design				\$5,883.00	

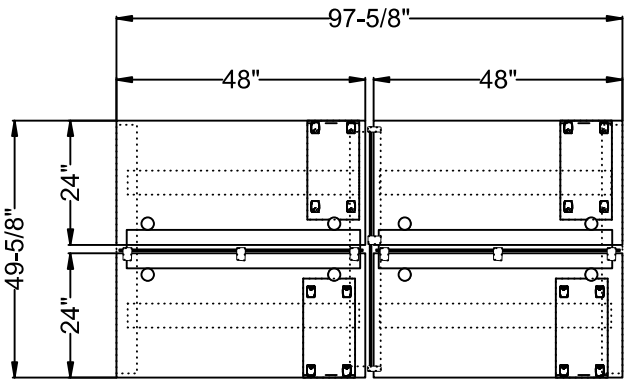

#	Quantity	Part Number	Description	List	Ext. List
Clear Design					
1	4	BFSLM	Steel Mobile Box/File Slim Pedestal	\$728.00	\$2,912.00
2	2	BL48	BLADE 48" End Leg [27.375" High]	\$416.00	\$832.00
3	1	BL48INT	BLADE 48" Intermediate Leg [27.375" High, Expands to 60" Wide]	\$604.00	\$604.00
4	4	BLPB2	BLADE Long Low Profile Beam	\$193.00	\$772.00
5	3	BMBGS47	47" Dry-Erase Frosted Glass Divider [20" High]	\$665.00	\$1,995.00
6	1	BNTEC	BLADE Narrow Cable Tray End Cap	\$77.00	\$77.00
7	2	BPDR_C1	Duplex Receptacle (Configuration 1) [2 Outlets]	\$30.00	\$60.00
8	2	BPDR_C2	Duplex Receptacle (Configuration 2) [2 Outlets]	\$30.00	\$60.00
9	2	BPDR_C3	Duplex Receptacle (Configuration 3) [2 Outlets]	\$30.00	\$60.00
10	2	BPDR_T24_C4	Duplex Receptacle (Configuration 4) [2 Outlets, Title 24 Compliant]	\$30.00	\$60.00
11	1	BPIF72	60" In-Feed	\$384.00	\$384.00
12	1	BPJ29	29" Jumper	\$259.00	\$259.00
13	7	BSB9	Divider Bracket (Version 9) [Includes Shims]	\$54.00	\$378.00
14	2	BSLM9	Slim Divider Bracket (Version 9) [Includes Shims]	\$54.00	\$108.00
15	4	GB2448	24"x48" Surface [1" Thick, Includes 2 Pre-Installed Grommets] - FAST	\$363.00	\$1,452.00
16	4	GS1910	19"x10" Slim Pedestal Cushion [Square Corners] - FAST	\$173.00	\$692.00
17	2	KIT-CTXNL	BLADE Narrow Leg-Mount Cable Tray [Includes Risers & Faceplates]	\$282.00	\$564.00
18	2	KIT-HARNESS-4	BLADE 18" Harness [Requires 4 Duplex Receptacles, 8 Outlets]	\$447.00	\$894.00
Total Clear Design				\$12,163.00	



B24FB60-2

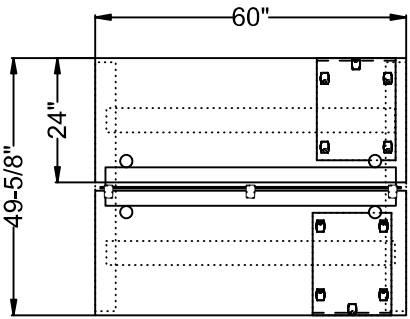

#	Quantity	Part Number	Description	List	Ext. List
Clear Design					
1	2	BL48	BLADE 48" End Leg [27.375" High]	\$416.00	\$832.00
2	2	BLPB2	BLADE Long Low Profile Beam	\$193.00	\$386.00
3	1	BMBGS58	58" Dry-Erase Frosted Glass Divider [20" High]	\$791.00	\$791.00
4	1	BNTEC	BLADE Narrow Cable Tray End Cap	\$77.00	\$77.00
5	1	BPDR_C1	Duplex Receptacle (Configuration 1) [2 Outlets]	\$30.00	\$30.00
6	1	BPDR_C2	Duplex Receptacle (Configuration 2) [2 Outlets]	\$30.00	\$30.00
7	1	BPDR_C3	Duplex Receptacle (Configuration 3) [2 Outlets]	\$30.00	\$30.00
8	1	BPDR_T24_C4	Duplex Receptacle (Configuration 4) [2 Outlets, Title 24 Compliant]	\$30.00	\$30.00
9	1	BPIF72	60" In-Feed	\$384.00	\$384.00
10	3	BSB9	Divider Bracket (Version 9) [Includes Shims]	\$54.00	\$162.00
11	2	BSBBF	Steel Mobile Box/Box/File Pedestal [22" High]	\$781.00	\$1,562.00
12	2	GB2460	24"x60" Surface [1" Thick, Includes 2 Pre-Installed Grommets] - FAST	\$450.00	\$900.00
13	2	GS1915	19"x15" Pedestal Cushion [Square Corners] - FAST	\$201.00	\$402.00
14	1	KIT-CTXNL	BLADE Narrow Leg-Mount Cable Tray [Includes Risers & Faceplates]	\$282.00	\$282.00
15	1	KIT-HARNESS	BLADE 36" Harness [Requires 4 Duplex Receptacles, 8 Outlets]	\$447.00	\$447.00
Total Clear Design				\$6,345.00	

B24FB60-4

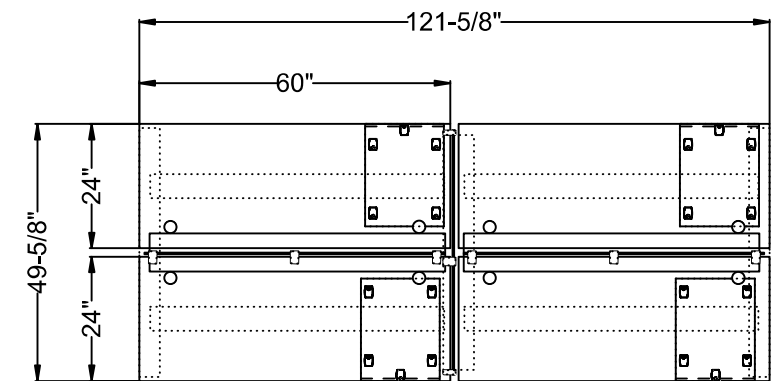

#	Quantity	Part Number	Description	List	Ext. List
Clear Design					
1	2	BL48	BLADE 48" End Leg [27.375" High]	\$416.00	\$832.00
2	1	BL48INT	BLADE 48" Intermediate Leg [27.375" High, Expands to 60" Wide]	\$604.00	\$604.00
3	4	BLPB2	BLADE Long Low Profile Beam	\$193.00	\$772.00
4	1	BMBGS47	47" Dry-Erase Frosted Glass Divider [20" High]	\$665.00	\$665.00
5	2	BMBGS58	58" Dry-Erase Frosted Glass Divider [20" High]	\$791.00	\$1,582.00
6	1	BNTEC	BLADE Narrow Cable Tray End Cap	\$77.00	\$77.00
7	2	BPDR_C1	Duplex Receptacle (Configuration 1) [2 Outlets]	\$30.00	\$60.00
8	2	BPDR_C2	Duplex Receptacle (Configuration 2) [2 Outlets]	\$30.00	\$60.00
9	2	BPDR_C3	Duplex Receptacle (Configuration 3) [2 Outlets]	\$30.00	\$60.00
10	2	BPDR_T24_C4	Duplex Receptacle (Configuration 4) [2 Outlets, Title 24 Compliant]	\$30.00	\$60.00
11	1	BPIF72	60" In-Feed	\$384.00	\$384.00
12	1	BPJ29	29" Jumper	\$259.00	\$259.00
13	7	BSB9	Divider Bracket (Version 9) [Includes Shims]	\$54.00	\$378.00
14	4	BSBBF	Steel Mobile Box/Box/File Pedestal [22" High]	\$781.00	\$3,124.00
15	2	BSLM9	Slim Divider Bracket (Version 9) [Includes Shims]	\$54.00	\$108.00
16	4	GB2460	24"x60" Surface [1" Thick, Includes 2 Pre-Installed Grommets] - FAST	\$450.00	\$1,800.00
17	4	GS1915	19"x15" Pedestal Cushion [Square Corners] - FAST	\$201.00	\$804.00
18	2	KIT-CTXNL	BLADE Narrow Leg-Mount Cable Tray [Includes Risers & Faceplates]	\$282.00	\$564.00
19	2	KIT-HARNESS	BLADE 36" Harness [Requires 4 Duplex Receptacles, 8 Outlets]	\$447.00	\$894.00
Total Clear Design				\$13,087.00	



B24FB66-2

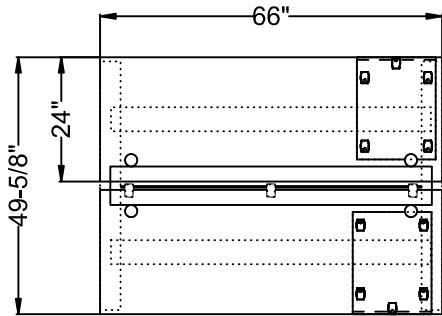

#	Quantity	Part Number	Description	List	Ext. List
Clear Design					
1	2	BL48	BLADE 48" End Leg [27.375" High]	\$416.00	\$832.00
2	2	BLPB2	BLADE Long Low Profile Beam	\$193.00	\$386.00
3	1	BMBGS58	58" Dry-Erase Frosted Glass Divider [20" High]	\$791.00	\$791.00
4	1	BNTEC	BLADE Narrow Cable Tray End Cap	\$77.00	\$77.00
5	1	BPDR_C1	Duplex Receptacle (Configuration 1) [2 Outlets]	\$30.00	\$30.00
6	1	BPDR_C2	Duplex Receptacle (Configuration 2) [2 Outlets]	\$30.00	\$30.00
7	1	BPDR_C3	Duplex Receptacle (Configuration 3) [2 Outlets]	\$30.00	\$30.00
8	1	BPDR_T24_C4	Duplex Receptacle (Configuration 4) [2 Outlets, Title 24 Compliant]	\$30.00	\$30.00
9	1	BPIF72	60" In-Feed	\$384.00	\$384.00
10	3	BSB9	Divider Bracket (Version 9) [Includes Shims]	\$54.00	\$162.00
11	2	BSBBF	Steel Mobile Box/Box/File Pedestal [22" High]	\$781.00	\$1,562.00
12	2	GB2466	24"x66" Surface [1" Thick, Includes 2 Pre-Installed Grommets] - FAST	\$494.00	\$988.00
13	2	GS1915	19"x15" Pedestal Cushion [Square Corners] - FAST	\$201.00	\$402.00
14	1	KIT-CTXNL	BLADE Narrow Leg-Mount Cable Tray [Includes Risers & Faceplates]	\$282.00	\$282.00
15	1	KIT-HARNESS	BLADE 36" Harness [Requires 4 Duplex Receptacles, 8 Outlets]	\$447.00	\$447.00
Total Clear Design				\$6,433.00	

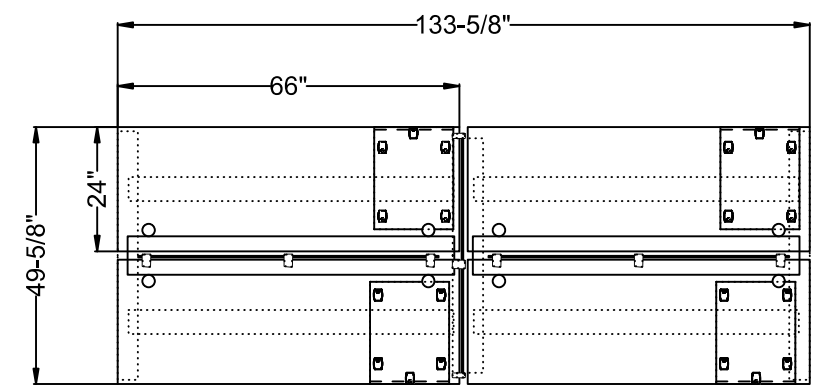

#	Quantity	Part Number	Description	List	Ext. List
Clear Design					
1	2	BL48	BLADE 48" End Leg [27.375" High]	\$416.00	\$832.00
2	1	BL48INT	BLADE 48" Intermediate Leg [27.375" High, Expands to 60" Wide]	\$604.00	\$604.00
3	4	BLPB2	BLADE Long Low Profile Beam	\$193.00	\$772.00
4	1	BMBGS47	47" Dry-Erase Frosted Glass Divider [20" High]	\$665.00	\$665.00
5	2	BMBGS58	58" Dry-Erase Frosted Glass Divider [20" High]	\$791.00	\$1,582.00
6	1	BNTEC	BLADE Narrow Cable Tray End Cap	\$77.00	\$77.00
7	2	BPDR_C1	Duplex Receptacle (Configuration 1) [2 Outlets]	\$30.00	\$60.00
8	2	BPDR_C2	Duplex Receptacle (Configuration 2) [2 Outlets]	\$30.00	\$60.00
9	2	BPDR_C3	Duplex Receptacle (Configuration 3) [2 Outlets]	\$30.00	\$60.00
10	2	BPDR_T24_C4	Duplex Receptacle (Configuration 4) [2 Outlets, Title 24 Compliant]	\$30.00	\$60.00
11	1	BPIF72	60" In-Feed	\$384.00	\$384.00
12	1	BPJ42	42" Jumper	\$259.00	\$259.00
13	7	BSB9	Divider Bracket (Version 9) [Includes Shims]	\$54.00	\$378.00
14	4	BSBBF	Steel Mobile Box/Box/File Pedestal [22" High]	\$781.00	\$3,124.00
15	2	BSLM9	Slim Divider Bracket (Version 9) [Includes Shims]	\$54.00	\$108.00
16	4	GB2466	24"x66" Surface [1" Thick, Includes 2 Pre-Installed Grommets] - FAST	\$494.00	\$1,976.00
17	4	GS1915	19"x15" Pedestal Cushion [Square Corners] - FAST	\$201.00	\$804.00
18	2	KIT-CTXNL	BLADE Narrow Leg-Mount Cable Tray [Includes Risers & Faceplates]	\$282.00	\$564.00
19	2	KIT-HARNESS	BLADE 36" Harness [Requires 4 Duplex Receptacles, 8 Outlets]	\$447.00	\$894.00
Total Clear Design				\$13,263.00	

B24FB72-2

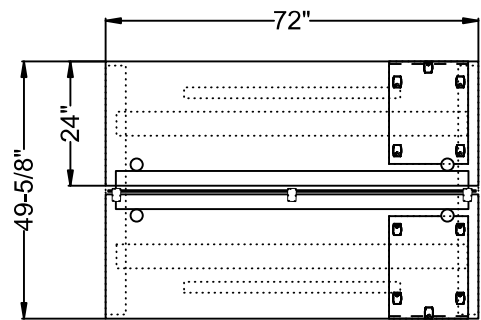

#	Quantity	Part Number	Description	List	Ext. List
Clear Design					
1	2	BASB72	42" Support Bar	\$173.00	\$346.00
2	2	BL48	BLADE 48" End Leg [27.375" High]	\$416.00	\$832.00
3	2	BLPB2	BLADE Long Low Profile Beam	\$193.00	\$386.00
4	1	BMBGS71	71" Dry-Erase Frosted Glass Divider [20" High]	\$953.00	\$953.00
5	1	BNTEC	BLADE Narrow Cable Tray End Cap	\$77.00	\$77.00
6	1	BPDR_C1	Duplex Receptacle (Configuration 1) [2 Outlets]	\$30.00	\$30.00
7	1	BPDR_C2	Duplex Receptacle (Configuration 2) [2 Outlets]	\$30.00	\$30.00
8	1	BPDR_C3	Duplex Receptacle (Configuration 3) [2 Outlets]	\$30.00	\$30.00
9	1	BPDR_T24_C4	Duplex Receptacle (Configuration 4) [2 Outlets, Title 24 Compliant]	\$30.00	\$30.00
10	1	BPIF72	60" In-Feed	\$384.00	\$384.00
11	3	BSB9	Divider Bracket (Version 9) [Includes Shims]	\$54.00	\$162.00
12	2	BSBBF	Steel Mobile Box/Box/File Pedestal [22" High]	\$781.00	\$1,562.00
13	2	GB2472	24"x72" Surface [1" Thick, Includes 2 Pre-Installed Grommets] - FAST	\$532.00	\$1,064.00
14	2	GS1915	19"x15" Pedestal Cushion [Square Corners] - FAST	\$201.00	\$402.00
15	1	KIT-CTXNL	BLADE Narrow Leg-Mount Cable Tray [Includes Risers & Faceplates]	\$282.00	\$282.00
16	1	KIT-HARNESS	BLADE 36" Harness [Requires 4 Duplex Receptacles, 8 Outlets]	\$447.00	\$447.00
Total Clear Design				\$7,017.00	

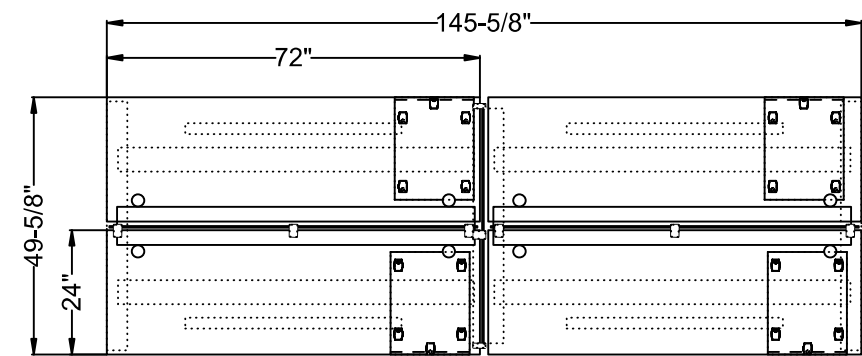

#	Quantity	Part Number	Description	List	Ext. List
Clear Design					
1	4	BASB72	42" Support Bar	\$173.00	\$692.00
2	2	BL48	BLADE 48" End Leg [27.375" High]	\$416.00	\$832.00
3	1	BL48INT	BLADE 48" Intermediate Leg [27.375" High, Expands to 60" Wide]	\$604.00	\$604.00
4	4	BLPB2	BLADE Long Low Profile Beam	\$193.00	\$772.00
5	1	BMBGS47	47" Dry-Erase Frosted Glass Divider [20" High]	\$665.00	\$665.00
6	2	BMBGS71	71" Dry-Erase Frosted Glass Divider [20" High]	\$953.00	\$1,906.00
7	1	BNTEC	BLADE Narrow Cable Tray End Cap	\$77.00	\$77.00
8	2	BPDR_C1	Duplex Receptacle (Configuration 1) [2 Outlets]	\$30.00	\$60.00
9	2	BPDR_C2	Duplex Receptacle (Configuration 2) [2 Outlets]	\$30.00	\$60.00
10	2	BPDR_C3	Duplex Receptacle (Configuration 3) [2 Outlets]	\$30.00	\$60.00
11	2	BPDR_T24_C4	Duplex Receptacle (Configuration 4) [2 Outlets, Title 24 Compliant]	\$30.00	\$60.00
12	1	BPIF72	60" In-Feed	\$384.00	\$384.00
13	1	BPJ42	42" Jumper	\$259.00	\$259.00
14	7	BSB9	Divider Bracket (Version 9) [Includes Shims]	\$54.00	\$378.00
15	4	BSBBF	Steel Mobile Box/Box/File Pedestal [22" High]	\$781.00	\$3,124.00
16	2	BSLM9	Slim Divider Bracket (Version 9) [Includes Shims]	\$54.00	\$108.00
17	4	GB2472	24"x72" Surface [1" Thick, Includes 2 Pre-Installed Grommets] - FAST	\$532.00	\$2,128.00
18	4	GS1915	19"x15" Pedestal Cushion [Square Corners] - FAST	\$201.00	\$804.00
19	2	KIT-CTXNL	BLADE Narrow Leg-Mount Cable Tray [Includes Risers & Faceplates]	\$282.00	\$564.00
20	2	KIT-HARNESS	BLADE 36" Harness [Requires 4 Duplex Receptacles, 8 Outlets]	\$447.00	\$894.00
Total Clear Design				\$14,431.00	



B30FB48-2

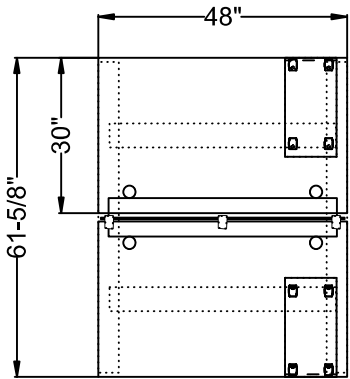

#	Quantity	Part Number	Description	List	Ext. List
Clear Design					
1	2	BFSLM	Steel Mobile Box/File Slim Pedestal	\$728.00	\$1,456.00
2	2	BL60	BLADE 60" End Leg [27.375" High]	\$469.00	\$938.00
3	2	BLPB2	BLADE Long Low Profile Beam	\$193.00	\$386.00
4	1	BMBGS47	47" Dry-Erase Frosted Glass Divider [20" High]	\$665.00	\$665.00
5	1	BNTEC	BLADE Narrow Cable Tray End Cap	\$77.00	\$77.00
6	1	BPDR_C1	Duplex Receptacle (Configuration 1) [2 Outlets]	\$30.00	\$30.00
7	1	BPDR_C2	Duplex Receptacle (Configuration 2) [2 Outlets]	\$30.00	\$30.00
8	1	BPDR_C3	Duplex Receptacle (Configuration 3) [2 Outlets]	\$30.00	\$30.00
9	1	BPDR_T24_C4	Duplex Receptacle (Configuration 4) [2 Outlets, Title 24 Compliant]	\$30.00	\$30.00
10	1	BPIF72	60" In-Feed	\$384.00	\$384.00
11	3	BSB9	Divider Bracket (Version 9) [Includes Shims]	\$54.00	\$162.00
12	2	GB3048	30"x48" Surface [1" Thick, Includes 2 Pre-Installed Grommets] - FAST	\$450.00	\$900.00
13	2	GS1910	19"x10" Slim Pedestal Cushion [Square Corners] - FAST	\$173.00	\$346.00
14	1	KIT-CTXNL	BLADE Narrow Leg-Mount Cable Tray [Includes Risers & Faceplates]	\$282.00	\$282.00
15	1	KIT-HARNESS-4	BLADE 18" Harness [Requires 4 Duplex Receptacles, 8 Outlets]	\$447.00	\$447.00
Total Clear Design				\$6,163.00	

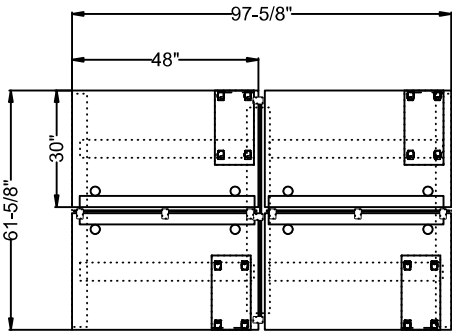

#	Quantity	Part Number	Description	List	Ext. List
Clear Design					
1	4	BFSLM	Steel Mobile Box/File Slim Pedestal	\$728.00	\$2,912.00
2	1	BL48INT	BLADE 48" Intermediate Leg [27.375" High, Expands to 60" Wide]	\$604.00	\$604.00
3	2	BL60	BLADE 60" End Leg [27.375" High]	\$469.00	\$938.00
4	4	BLPB2	BLADE Long Low Profile Beam	\$193.00	\$772.00
5	2	BMBGS47	47" Dry-Erase Frosted Glass Divider [20" High]	\$665.00	\$1,330.00
6	1	BMBGS58	58" Dry-Erase Frosted Glass Divider [20" High]	\$791.00	\$791.00
7	1	BNTEC	BLADE Narrow Cable Tray End Cap	\$77.00	\$77.00
8	2	BPDR_C1	Duplex Receptacle (Configuration 1) [2 Outlets]	\$30.00	\$60.00
9	2	BPDR_C2	Duplex Receptacle (Configuration 2) [2 Outlets]	\$30.00	\$60.00
10	2	BPDR_C3	Duplex Receptacle (Configuration 3) [2 Outlets]	\$30.00	\$60.00
11	2	BPDR_T24_C4	Duplex Receptacle (Configuration 4) [2 Outlets, Title 24 Compliant]	\$30.00	\$60.00
12	1	BPIF72	60" In-Feed	\$384.00	\$384.00
13	1	BPJ29	29" Jumper	\$259.00	\$259.00
14	9	BSB9	Divider Bracket (Version 9) [Includes Shims]	\$54.00	\$486.00
15	4	GB3048	30"x48" Surface [1" Thick, Includes 2 Pre-Installed Grommets] - FAST	\$450.00	\$1,800.00
16	4	GS1910	19"x10" Slim Pedestal Cushion [Square Corners] - FAST	\$173.00	\$692.00
17	2	KIT-CTXNL	BLADE Narrow Leg-Mount Cable Tray [Includes Risers & Faceplates]	\$282.00	\$564.00
18	2	KIT-HARNESS-4	BLADE 18" Harness [Requires 4 Duplex Receptacles, 8 Outlets]	\$447.00	\$894.00
Total Clear Design				\$12,743.00	



B30FB60-2

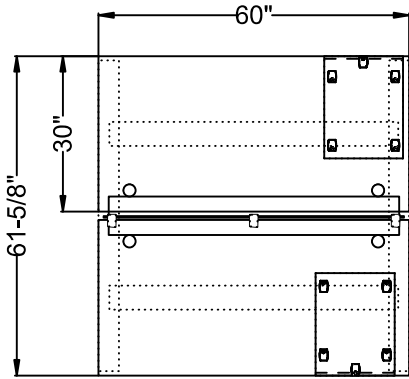

#	Quantity	Part Number	Description	List	Ext. List
Clear Design					
1	2	BL60	BLADE 60" End Leg [27.375" High]	\$469.00	\$938.00
2	2	BLPB2	BLADE Long Low Profile Beam	\$193.00	\$386.00
3	1	BMBGS58	58" Dry-Erase Frosted Glass Divider [20" High]	\$791.00	\$791.00
4	1	BNTEC	BLADE Narrow Cable Tray End Cap	\$77.00	\$77.00
5	1	BPDR_C1	Duplex Receptacle (Configuration 1) [2 Outlets]	\$30.00	\$30.00
6	1	BPDR_C2	Duplex Receptacle (Configuration 2) [2 Outlets]	\$30.00	\$30.00
7	1	BPDR_C3	Duplex Receptacle (Configuration 3) [2 Outlets]	\$30.00	\$30.00
8	1	BPDR_T24_C4	Duplex Receptacle (Configuration 4) [2 Outlets, Title 24 Compliant]	\$30.00	\$30.00
9	1	BPIF72	60" In-Feed	\$384.00	\$384.00
10	3	BSB9	Divider Bracket (Version 9) [Includes Shims]	\$54.00	\$162.00
11	2	BSBBF	Steel Mobile Box/Box/File Pedestal [22" High]	\$781.00	\$1,562.00
12	2	GB3060	30"x60" Surface [1" Thick, Includes 2 Pre-Installed Grommets] - FAST	\$575.00	\$1,150.00
13	2	GS1915	19"x15" Pedestal Cushion [Square Corners] - FAST	\$201.00	\$402.00
14	1	KIT-CTXNL	BLADE Narrow Leg-Mount Cable Tray [Includes Risers & Faceplates]	\$282.00	\$282.00
15	1	KIT-HARNESS	BLADE 36" Harness [Requires 4 Duplex Receptacles, 8 Outlets]	\$447.00	\$447.00
Total Clear Design				\$6,701.00	

B30FB60-4

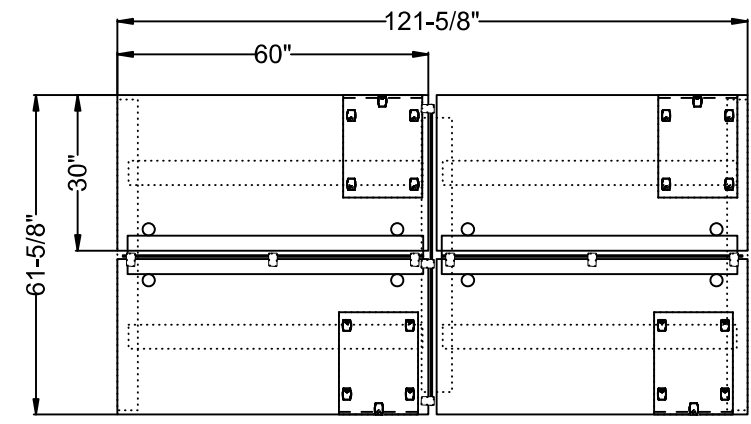

#	Quantity	Part Number	Description	List	Ext. List
Clear Design					
1	1	BL48INT	BLADE 48" Intermediate Leg [27.375" High, Expands to 60" Wide]	\$604.00	\$604.00
2	2	BL60	BLADE 60" End Leg [27.375" High]	\$469.00	\$938.00
3	4	BLPB2	BLADE Long Low Profile Beam	\$193.00	\$772.00
4	3	BMBGS58	58" Dry-Erase Frosted Glass Divider [20" High]	\$791.00	\$2,373.00
5	1	BNTEC	BLADE Narrow Cable Tray End Cap	\$77.00	\$77.00
6	2	BPDR_C1	Duplex Receptacle (Configuration 1) [2 Outlets]	\$30.00	\$60.00
7	2	BPDR_C2	Duplex Receptacle (Configuration 2) [2 Outlets]	\$30.00	\$60.00
8	2	BPDR_C3	Duplex Receptacle (Configuration 3) [2 Outlets]	\$30.00	\$60.00
9	2	BPDR_T24_C4	Duplex Receptacle (Configuration 4) [2 Outlets, Title 24 Compliant]	\$30.00	\$60.00
10	1	BPIF72	60" In-Feed	\$384.00	\$384.00
11	1	BPJ29	29" Jumper	\$259.00	\$259.00
12	9	BSB9	Divider Bracket (Version 9) [Includes Shims]	\$54.00	\$486.00
13	4	BSBBF	Steel Mobile Box/Box/File Pedestal [22" High]	\$781.00	\$3,124.00
14	4	GB3060	30"x60" Surface [1" Thick, Includes 2 Pre-Installed Grommets] - FAST	\$575.00	\$2,300.00
15	4	GS1915	19"x15" Pedestal Cushion [Square Corners] - FAST	\$201.00	\$804.00
16	2	KIT-CTXNL	BLADE Narrow Leg-Mount Cable Tray [Includes Risers & Faceplates]	\$282.00	\$564.00
17	2	KIT-HARNESS	BLADE 36" Harness [Requires 4 Duplex Receptacles, 8 Outlets]	\$447.00	\$894.00
Total Clear Design				\$13,819.00	



B30FB66-2

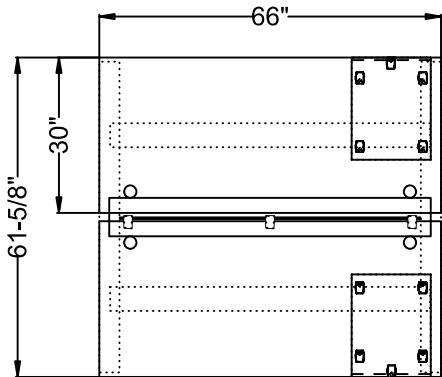

#	Quantity	Part Number	Description	List	Ext. List
Clear Design					
1	2	BL60	BLADE 60" End Leg [27.375" High]	\$469.00	\$938.00
2	2	BLPB2	BLADE Long Low Profile Beam	\$193.00	\$386.00
3	1	BMBGS58	58" Dry-Erase Frosted Glass Divider [20" High]	\$791.00	\$791.00
4	1	BNTEC	BLADE Narrow Cable Tray End Cap	\$77.00	\$77.00
5	1	BPDR_C1	Duplex Receptacle (Configuration 1) [2 Outlets]	\$30.00	\$30.00
6	1	BPDR_C2	Duplex Receptacle (Configuration 2) [2 Outlets]	\$30.00	\$30.00
7	1	BPDR_C3	Duplex Receptacle (Configuration 3) [2 Outlets]	\$30.00	\$30.00
8	1	BPDR_T24_C4	Duplex Receptacle (Configuration 4) [2 Outlets, Title 24 Compliant]	\$30.00	\$30.00
9	1	BPIF72	60" In-Feed	\$384.00	\$384.00
10	3	BSB9	Divider Bracket (Version 9) [Includes Shims]	\$54.00	\$162.00
11	2	BSBBF	Steel Mobile Box/Box/File Pedestal [22" High]	\$781.00	\$1,562.00
12	2	GB3066	30"x66" Surface [1" Thick, Includes 2 Pre-Installed Grommets] - FAST	\$632.00	\$1,264.00
13	2	GS1915	19"x15" Pedestal Cushion [Square Corners] - FAST	\$201.00	\$402.00
14	1	KIT-CTXNL	BLADE Narrow Leg-Mount Cable Tray [Includes Risers & Faceplates]	\$282.00	\$282.00
15	1	KIT-HARNESS	BLADE 36" Harness [Requires 4 Duplex Receptacles, 8 Outlets]	\$447.00	\$447.00
Total Clear Design				\$6,815.00	

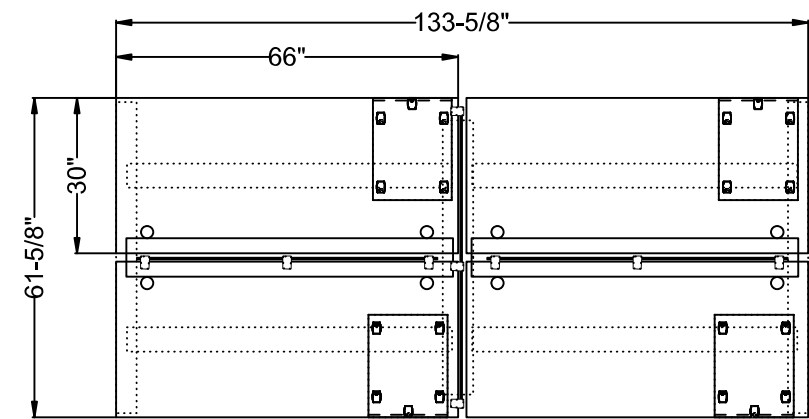

#	Quantity	Part Number	Description	List	Ext. List
Clear Design					
1	1	BL48INT	BLADE 48" Intermediate Leg [27.375" High, Expands to 60" Wide]	\$604.00	\$604.00
2	2	BL60	BLADE 60" End Leg [27.375" High]	\$469.00	\$938.00
3	4	BLPB2	BLADE Long Low Profile Beam	\$193.00	\$772.00
4	3	BMBGS58	58" Dry-Erase Frosted Glass Divider [20" High]	\$791.00	\$2,373.00
5	1	BNTEC	BLADE Narrow Cable Tray End Cap	\$77.00	\$77.00
6	2	BPDR_C1	Duplex Receptacle (Configuration 1) [2 Outlets]	\$30.00	\$60.00
7	2	BPDR_C2	Duplex Receptacle (Configuration 2) [2 Outlets]	\$30.00	\$60.00
8	2	BPDR_C3	Duplex Receptacle (Configuration 3) [2 Outlets]	\$30.00	\$60.00
9	2	BPDR_T24_C4	Duplex Receptacle (Configuration 4) [2 Outlets, Title 24 Compliant]	\$30.00	\$60.00
10	1	BPIF72	60" In-Feed	\$384.00	\$384.00
11	1	BPJ42	42" Jumper	\$259.00	\$259.00
12	9	BSB9	Divider Bracket (Version 9) [Includes Shims]	\$54.00	\$486.00
13	4	BSBBF	Steel Mobile Box/Box/File Pedestal [22" High]	\$781.00	\$3,124.00
14	4	GB3066	30"x66" Surface [1" Thick, Includes 2 Pre-Installed Grommets] - FAST	\$632.00	\$2,528.00
15	4	GS1915	19"x15" Pedestal Cushion [Square Corners] - FAST	\$201.00	\$804.00
16	2	KIT-CTXNL	BLADE Narrow Leg-Mount Cable Tray [Includes Risers & Faceplates]	\$282.00	\$564.00
17	2	KIT-HARNESS	BLADE 36" Harness [Requires 4 Duplex Receptacles, 8 Outlets]	\$447.00	\$894.00
Total Clear Design				\$14,047.00	

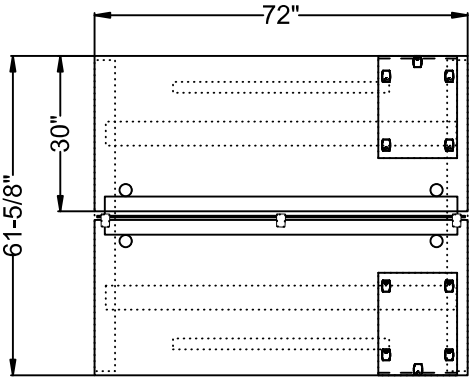

#	Quantity	Part Number	Description	List	Ext. List
Clear Design					
1	2	BASB72	42" Support Bar	\$173.00	\$346.00
2	2	BL60	BLADE 60" End Leg [27.375" High]	\$469.00	\$938.00
3	2	BLPB2	BLADE Long Low Profile Beam	\$193.00	\$386.00
4	1	BMBGS71	71" Dry-Erase Frosted Glass Divider [20" High]	\$953.00	\$953.00
5	1	BNTEC	BLADE Narrow Cable Tray End Cap	\$77.00	\$77.00
6	1	BPDR_C1	Duplex Receptacle (Configuration 1) [2 Outlets]	\$30.00	\$30.00
7	1	BPDR_C2	Duplex Receptacle (Configuration 2) [2 Outlets]	\$30.00	\$30.00
8	1	BPDR_C3	Duplex Receptacle (Configuration 3) [2 Outlets]	\$30.00	\$30.00
9	1	BPDR_T24_C4	Duplex Receptacle (Configuration 4) [2 Outlets, Title 24 Compliant]	\$30.00	\$30.00
10	1	BPIF72	60" In-Feed	\$384.00	\$384.00
11	3	BSB9	Divider Bracket (Version 9) [Includes Shims]	\$54.00	\$162.00
12	2	BSBBF	Steel Mobile Box/Box/File Pedestal [22" High]	\$781.00	\$1,562.00
13	2	GB3072	30"x72" Surface [1" Thick, Includes 2 Pre-Installed Grommets] - FAST	\$660.00	\$1,320.00
14	2	GS1915	19"x15" Pedestal Cushion [Square Corners] - FAST	\$201.00	\$402.00
15	1	KIT-CTXNL	BLADE Narrow Leg-Mount Cable Tray [Includes Risers & Faceplates]	\$282.00	\$282.00
16	1	KIT-HARNESS	BLADE 36" Harness [Requires 4 Duplex Receptacles, 8 Outlets]	\$447.00	\$447.00
Total Clear Design				\$7,379.00	

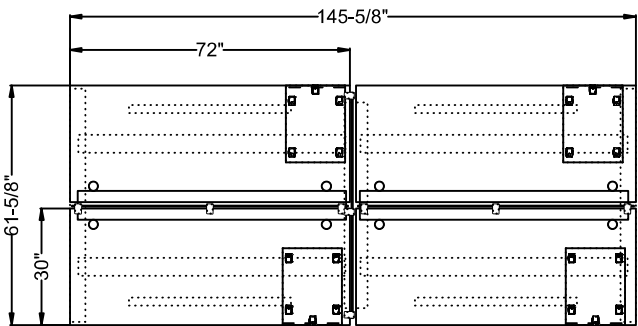

#	Quantity	Part Number	Description	List	Ext. List
Clear Design					
1	4	BASB72	42" Support Bar	\$173.00	\$692.00
2	1	BL48INT	BLADE 48" Intermediate Leg [27.375" High, Expands to 60" Wide]	\$604.00	\$604.00
3	2	BL60	BLADE 60" End Leg [27.375" High]	\$469.00	\$938.00
4	4	BLPB2	BLADE Long Low Profile Beam	\$193.00	\$772.00
5	1	BMBGS58	58" Dry-Erase Frosted Glass Divider [20" High]	\$791.00	\$791.00
6	2	BMBGS71	71" Dry-Erase Frosted Glass Divider [20" High]	\$953.00	\$1,906.00
7	1	BNTEC	BLADE Narrow Cable Tray End Cap	\$77.00	\$77.00
8	2	BPDR_C1	Duplex Receptacle (Configuration 1) [2 Outlets]	\$30.00	\$60.00
9	2	BPDR_C2	Duplex Receptacle (Configuration 2) [2 Outlets]	\$30.00	\$60.00
10	2	BPDR_C3	Duplex Receptacle (Configuration 3) [2 Outlets]	\$30.00	\$60.00
11	2	BPDR_T24_C4	Duplex Receptacle (Configuration 4) [2 Outlets, Title 24 Compliant]	\$30.00	\$60.00
12	1	BPIF72	60" In-Feed	\$384.00	\$384.00
13	1	BPJ42	42" Jumper	\$259.00	\$259.00
14	9	BSB9	Divider Bracket (Version 9) [Includes Shims]	\$54.00	\$486.00
15	4	BSBBF	Steel Mobile Box/Box/File Pedestal [22" High]	\$781.00	\$3,124.00
16	4	GB3072	30"x72" Surface [1" Thick, Includes 2 Pre-Installed Grommets] - FAST	\$660.00	\$2,640.00
17	4	GS1915	19"x15" Pedestal Cushion [Square Corners] - FAST	\$201.00	\$804.00
18	2	KIT-CTXNL	BLADE Narrow Leg-Mount Cable Tray [Includes Risers & Faceplates]	\$282.00	\$564.00
19	2	KIT-HARNESS	BLADE 36" Harness [Requires 4 Duplex Receptacles, 8 Outlets]	\$447.00	\$894.00
Total Clear Design				\$15,175.00	

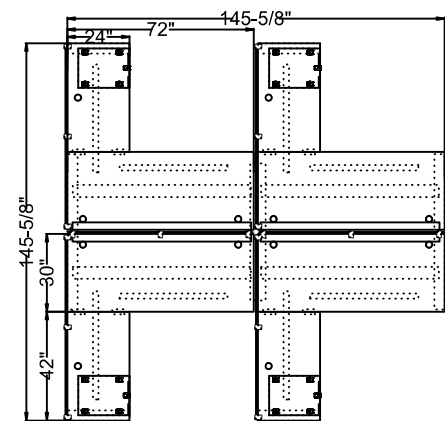

#	Quantity	Part Number	Description	List	Ext. List
Clear Design					
1	8	BASB72	42" Support Bar	\$173.00	\$1,384.00
2	8	BFB1	Flat Bracket	\$8.00	\$64.00
3	4	BL24	BLADE 24" End Leg [27.375" High]	\$278.00	\$1,112.00
4	1	BL48INT	BLADE 48" Intermediate Leg [27.375" High, Expands to 60" Wide]	\$604.00	\$604.00
5	2	BL60	BLADE 60" End Leg [27.375" High]	\$469.00	\$938.00
6	4	BLPB2	BLADE Long Low Profile Beam	\$193.00	\$772.00
7	6	BMBGS71	71" Dry-Erase Frosted Glass Divider [20" High]	\$953.00	\$5,718.00
8	1	BNTEC	BLADE Narrow Cable Tray End Cap	\$77.00	\$77.00
9	2	BPDR_C1	Duplex Receptacle (Configuration 1) [2 Outlets]	\$30.00	\$60.00
10	2	BPDR_C2	Duplex Receptacle (Configuration 2) [2 Outlets]	\$30.00	\$60.00
11	2	BPDR_C3	Duplex Receptacle (Configuration 3) [2 Outlets]	\$30.00	\$60.00
12	2	BPDR_T24_C4	Duplex Receptacle (Configuration 4) [2 Outlets, Title 24 Compliant]	\$30.00	\$60.00
13	1	BPIF72	60" In-Feed	\$384.00	\$384.00
14	1	BPJ42	42" Jumper	\$259.00	\$259.00
15	18	BSB9	Divider Bracket (Version 9) [Includes Shims]	\$54.00	\$972.00
16	4	BSBBF	Steel Mobile Box/Box/File Pedestal [22" High]	\$781.00	\$3,124.00
17	4	GB2442	24"x42" Cross-Grain Surface [1" Thick, Includes 1 Pre-Installed Grommet] - FAST	\$317.00	\$1,268.00
18	4	GB3072	30"x72" Surface [1" Thick, Includes 2 Pre-Installed Grommets] - FAST	\$660.00	\$2,640.00
19	4	GS1915	19"x15" Pedestal Cushion [Square Corners] - FAST	\$201.00	\$804.00
20	2	KIT-CTXNL	BLADE Narrow Leg-Mount Cable Tray [Includes Risers & Faceplates]	\$282.00	\$564.00
21	2	KIT-HARNESSBLADE	36" Harness [Requires 4 Duplex Receptacles, 8 Outlets]	\$447.00	\$894.00
Total Clear Design				\$21,818.00	

B24SB48-2

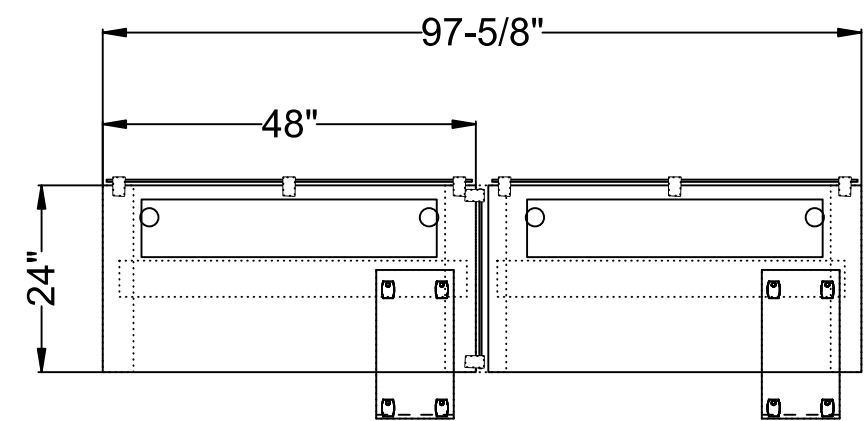

#	Quantity	Part Number	Description	List	Ext. List
Clear Design					
1	2	BFSLM	Steel Mobile Box/File Slim Pedestal	\$728.00	\$1,456.00
2	3	BL24	BLADE 24" End Leg [27.375" High]	\$278.00	\$834.00
3	1	BLC1	BLADE Leg Connecting Bracket (V2)	\$98.00	\$98.00
4	2	BLPB2	BLADE Long Low Profile Beam	\$193.00	\$386.00
5	1	BMBGS23	23" Dry-Erase Frosted Glass Divider [20" High]	\$385.00	\$385.00
6	2	BMBGS47	47" Dry-Erase Frosted Glass Divider [20" High]	\$665.00	\$1,330.00
7	1	BNTEC	BLADE Narrow Cable Tray End Cap	\$77.00	\$77.00
8	2	BPDR_C1	Duplex Receptacle (Configuration 1) [2 Outlets]	\$30.00	\$60.00
9	2	BPDR_C2	Duplex Receptacle (Configuration 2) [2 Outlets]	\$30.00	\$60.00
10	2	BPDR_C3	Duplex Receptacle (Configuration 3) [2 Outlets]	\$30.00	\$60.00
11	2	BPDR_T24_C4	Duplex Receptacle (Configuration 4) [2 Outlets, Title 24 Compliant]	\$30.00	\$60.00
12	1	BPIF72	60" In-Feed	\$384.00	\$384.00
13	1	BPJ29	29" Jumper	\$259.00	\$259.00
14	8	BSB9	Divider Bracket (Version 9) [Includes Shims]	\$54.00	\$432.00
15	2	GB2448	24"x48" Surface [1" Thick, Includes 2 Pre-Installed Grommets] - FAST	\$363.00	\$726.00
16	2	GS1910	19"x10" Slim Pedestal Cushion [Square Corners] - FAST	\$173.00	\$346.00
17	2	KIT-CTXN	BLADE Narrow Surface-Mount Cable Tray [Includes Risers & Faceplates]	\$282.00	\$564.00
18	2	KIT-HARNESS-4	BLADE 18" Harness [Requires 4 Duplex Receptacles, 8 Outlets]	\$447.00	\$894.00
Total Clear Design				\$8,411.00	

B24SB60-2

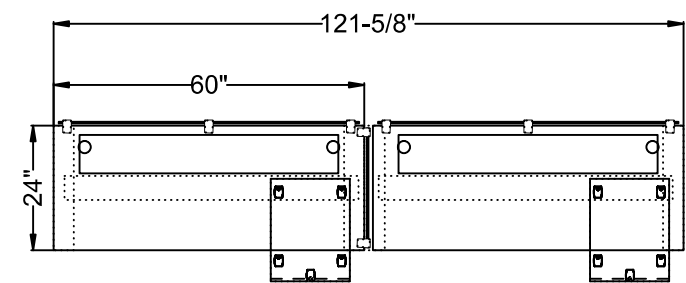

#	Quantity	Part Number	Description	List	Ext. List
Clear Design					
1	3	BL24	BLADE 24" End Leg [27.375" High]	\$278.00	\$834.00
2	1	BLC1	BLADE Leg Connecting Bracket (V2)	\$98.00	\$98.00
3	2	BLPB2	BLADE Long Low Profile Beam	\$193.00	\$386.00
4	1	BMBGS23	23" Dry-Erase Frosted Glass Divider [20" High]	\$385.00	\$385.00
5	2	BMBGS58	58" Dry-Erase Frosted Glass Divider [20" High]	\$791.00	\$1,582.00
6	1	BNTEC	BLADE Narrow Cable Tray End Cap	\$77.00	\$77.00
7	2	BPDR_C1	Duplex Receptacle (Configuration 1) [2 Outlets]	\$30.00	\$60.00
8	2	BPDR_C2	Duplex Receptacle (Configuration 2) [2 Outlets]	\$30.00	\$60.00
9	2	BPDR_C3	Duplex Receptacle (Configuration 3) [2 Outlets]	\$30.00	\$60.00
10	2	BPDR_T24_C4	Duplex Receptacle (Configuration 4) [2 Outlets, Title 24 Compliant]	\$30.00	\$60.00
11	1	BPIF72	60" In-Feed	\$384.00	\$384.00
12	1	BPJ29	29" Jumper	\$259.00	\$259.00
13	8	BSB9	Divider Bracket (Version 9) [Includes Shims]	\$54.00	\$432.00
14	2	BSBBF	Steel Mobile Box/Box/File Pedestal [22" High]	\$781.00	\$1,562.00
15	2	GB2460	24"x60" Surface [1" Thick, Includes 2 Pre-Installed Grommets] - FAST	\$450.00	\$900.00
16	2	GS1915	19"x15" Pedestal Cushion [Square Corners] - FAST	\$201.00	\$402.00
17	2	KIT-CTXN	BLADE Narrow Surface-Mount Cable Tray [Includes Risers & Faceplates]	\$282.00	\$564.00
18	2	KIT-HARNESS	BLADE 36" Harness [Requires 4 Duplex Receptacles, 8 Outlets]	\$447.00	\$894.00
Total Clear Design				\$8,999.00	

B24SB66-2

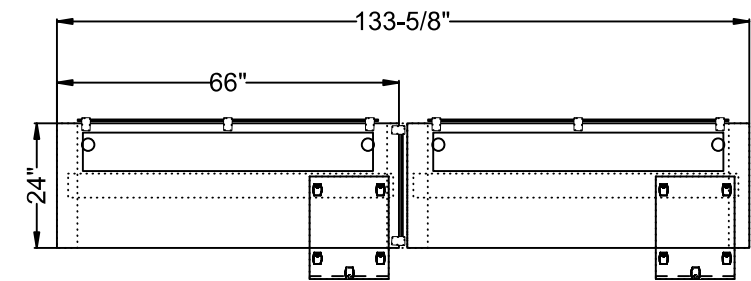

#	Quantity	Part Number	Description	List	Ext. List
Clear Design					
1	3	BL24	BLADE 24" End Leg [27.375" High]	\$278.00	\$834.00
2	1	BLC1	BLADE Leg Connecting Bracket (V2)	\$98.00	\$98.00
3	2	BLPB2	BLADE Long Low Profile Beam	\$193.00	\$386.00
4	1	BMBGS23	23" Dry-Erase Frosted Glass Divider [20" High]	\$385.00	\$385.00
5	2	BMBGS58	58" Dry-Erase Frosted Glass Divider [20" High]	\$791.00	\$1,582.00
6	1	BNTEC	BLADE Narrow Cable Tray End Cap	\$77.00	\$77.00
7	2	BPDR_C1	Duplex Receptacle (Configuration 1) [2 Outlets]	\$30.00	\$60.00
8	2	BPDR_C2	Duplex Receptacle (Configuration 2) [2 Outlets]	\$30.00	\$60.00
9	2	BPDR_C3	Duplex Receptacle (Configuration 3) [2 Outlets]	\$30.00	\$60.00
10	2	BPDR_T24_C4	Duplex Receptacle (Configuration 4) [2 Outlets, Title 24 Compliant]	\$30.00	\$60.00
11	1	BPIF72	60" In-Feed	\$384.00	\$384.00
12	1	BPJ42	42" Jumper	\$259.00	\$259.00
13	8	BSB9	Divider Bracket (Version 9) [Includes Shims]	\$54.00	\$432.00
14	2	BSBBF	Steel Mobile Box/Box/File Pedestal [22" High]	\$781.00	\$1,562.00
15	2	GB2466	24"x66" Surface [1" Thick, Includes 2 Pre-Installed Grommets] - FAST	\$494.00	\$988.00
16	2	GS1915	19"x15" Pedestal Cushion [Square Corners] - FAST	\$201.00	\$402.00
17	2	KIT-CTXN	BLADE Narrow Surface-Mount Cable Tray [Includes Risers & Faceplates]	\$282.00	\$564.00
18	2	KIT-HARNESS	BLADE 36" Harness [Requires 4 Duplex Receptacles, 8 Outlets]	\$447.00	\$894.00
Total Clear Design				\$9,087.00	

B24SB72-2

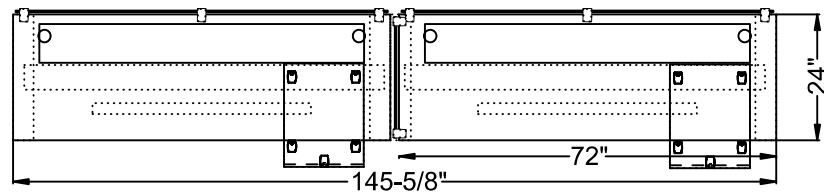

#	Quantity	Part Number	Description	List	Ext. List
Clear Design					
1	2	BASB72	42" Support Bar	\$173.00	\$346.00
2	3	BL24	BLADE 24" End Leg [27.375" High]	\$278.00	\$834.00
3	1	BLC1	BLADE Leg Connecting Bracket (V2)	\$98.00	\$98.00
4	2	BLPB2	BLADE Long Low Profile Beam	\$193.00	\$386.00
5	1	BMBGS23	23" Dry-Erase Frosted Glass Divider [20" High]	\$385.00	\$385.00
6	2	BMBGS71	71" Dry-Erase Frosted Glass Divider [20" High]	\$953.00	\$1,906.00
7	1	BNTEC	BLADE Narrow Cable Tray End Cap	\$77.00	\$77.00
8	2	BPDR_C1	Duplex Receptacle (Configuration 1) [2 Outlets]	\$30.00	\$60.00
9	2	BPDR_C2	Duplex Receptacle (Configuration 2) [2 Outlets]	\$30.00	\$60.00
10	2	BPDR_C3	Duplex Receptacle (Configuration 3) [2 Outlets]	\$30.00	\$60.00
11	2	BPDR_T24_C4	Duplex Receptacle (Configuration 4) [2 Outlets, Title 24 Compliant]	\$30.00	\$60.00
12	1	BPIF72	60" In-Feed	\$384.00	\$384.00
13	1	BPJ42	42" Jumper	\$259.00	\$259.00
14	8	BSB9	Divider Bracket (Version 9) [Includes Shims]	\$54.00	\$432.00
15	2	BSBBF	Steel Mobile Box/Box/File Pedestal [22" High]	\$781.00	\$1,562.00
16	2	GB2472	24"x72" Surface [1" Thick, Includes 2 Pre-Installed Grommets] - FAST	\$532.00	\$1,064.00
17	2	GS1915	19"x15" Pedestal Cushion [Square Corners] - FAST	\$201.00	\$402.00
18	2	KIT-CTXN	BLADE Narrow Surface-Mount Cable Tray [Includes Risers & Faceplates]	\$282.00	\$564.00
19	2	KIT-HARNESS	BLADE 36" Harness [Requires 4 Duplex Receptacles, 8 Outlets]	\$447.00	\$894.00

Total Clear Design \$9,833.00

B30SB48-2

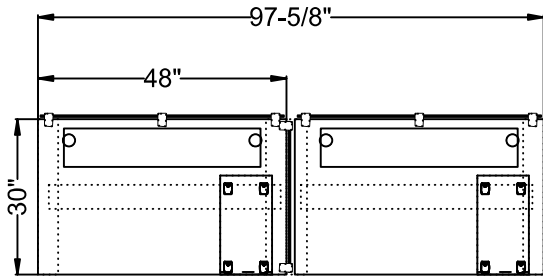

#	Quantity	Part Number	Description	List	Ext. List
Clear Design					
1	2	BFSLM	Steel Mobile Box/File Slim Pedestal	\$728.00	\$1,456.00
2	3	BL30	BLADE 30" End Leg [27.375" High]	\$291.00	\$873.00
3	1	BLC1	BLADE Leg Connecting Bracket (V2)	\$98.00	\$98.00
4	2	BLPB2	BLADE Long Low Profile Beam	\$193.00	\$386.00
5	1	BMBGS29	29" Dry-Erase Frosted Glass Divider [20" High]	\$444.00	\$444.00
6	2	BMBGS47	47" Dry-Erase Frosted Glass Divider [20" High]	\$665.00	\$1,330.00
7	1	BNTEC	BLADE Narrow Cable Tray End Cap	\$77.00	\$77.00
8	2	BPDR_C1	Duplex Receptacle (Configuration 1) [2 Outlets]	\$30.00	\$60.00
9	2	BPDR_C2	Duplex Receptacle (Configuration 2) [2 Outlets]	\$30.00	\$60.00
10	2	BPDR_C3	Duplex Receptacle (Configuration 3) [2 Outlets]	\$30.00	\$60.00
11	2	BPDR_T24_C4	Duplex Receptacle (Configuration 4) [2 Outlets, Title 24 Compliant]	\$30.00	\$60.00
12	1	BPIF72	60" In-Feed	\$384.00	\$384.00
13	1	BPJ29	29" Jumper	\$259.00	\$259.00
14	8	BSB9	Divider Bracket (Version 9) [Includes Shims]	\$54.00	\$432.00
15	2	GB3048	30"x48" Surface [1" Thick, Includes 2 Pre-Installed Grommets] - FAST	\$450.00	\$900.00
16	2	GS1910	19"x10" Slim Pedestal Cushion [Square Corners] - FAST	\$173.00	\$346.00
17	2	KIT-CTXN	BLADE Narrow Surface-Mount Cable Tray [Includes Risers & Faceplates]	\$282.00	\$564.00
18	2	KIT-HARNESS-4BLADE	18" Harness [Requires 4 Duplex Receptacles, 8 Outlets]	\$447.00	\$894.00
Total Clear Design				\$8,683.00	

B30SB60-2

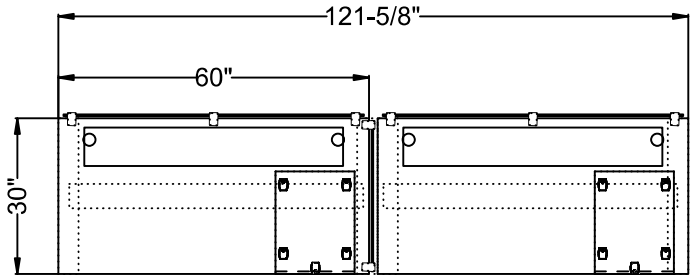

#	Quantity	Part Number	Description	List	Ext. List
Clear Design					
1	3	BL30	BLADE 30" End Leg [27.375" High]	\$291.00	\$873.00
2	1	BLC1	BLADE Leg Connecting Bracket (V2)	\$98.00	\$98.00
3	2	BLPB2	BLADE Long Low Profile Beam	\$193.00	\$386.00
4	1	BMBGS29	29" Dry-Erase Frosted Glass Divider [20" High]	\$444.00	\$444.00
5	2	BMBGS58	58" Dry-Erase Frosted Glass Divider [20" High]	\$791.00	\$1,582.00
6	1	BNTEC	BLADE Narrow Cable Tray End Cap	\$77.00	\$77.00
7	2	BPDR_C1	Duplex Receptacle (Configuration 1) [2 Outlets]	\$30.00	\$60.00
8	2	BPDR_C2	Duplex Receptacle (Configuration 2) [2 Outlets]	\$30.00	\$60.00
9	2	BPDR_C3	Duplex Receptacle (Configuration 3) [2 Outlets]	\$30.00	\$60.00
10	2	BPDR_T24_C4	Duplex Receptacle (Configuration 4) [2 Outlets, Title 24 Compliant]	\$30.00	\$60.00
11	1	BPIF72	60" In-Feed	\$384.00	\$384.00
12	1	BPJ29	29" Jumper	\$259.00	\$259.00
13	8	BSB9	Divider Bracket (Version 9) [Includes Shims]	\$54.00	\$432.00
14	2	BSBBF	Steel Mobile Box/Box/File Pedestal [22" High]	\$781.00	\$1,562.00
15	2	GB3060	30"x60" Surface [1" Thick, Includes 2 Pre-Installed Grommets] - FAST	\$575.00	\$1,150.00
16	2	GS1915	19"x15" Pedestal Cushion [Square Corners] - FAST	\$201.00	\$402.00
17	2	KIT-CTXN	BLADE Narrow Surface-Mount Cable Tray [Includes Risers & Faceplates]	\$282.00	\$564.00
18	2	KIT-HARNESS	BLADE 36" Harness [Requires 4 Duplex Receptacles, 8 Outlets]	\$447.00	\$894.00
Total Clear Design				\$9,347.00	

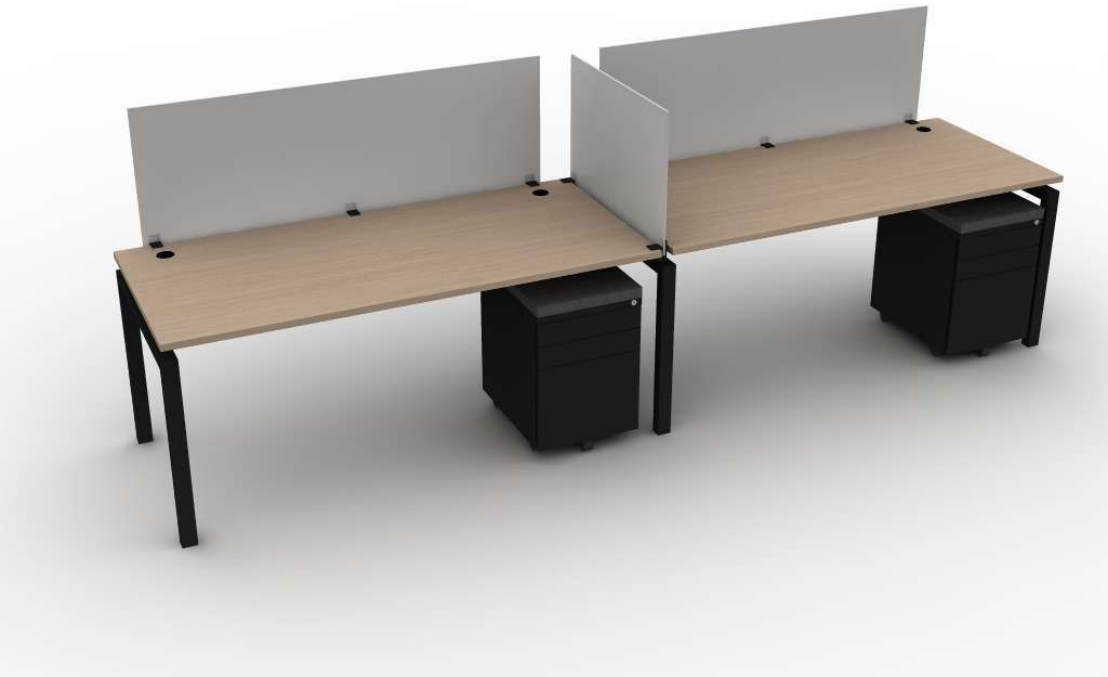
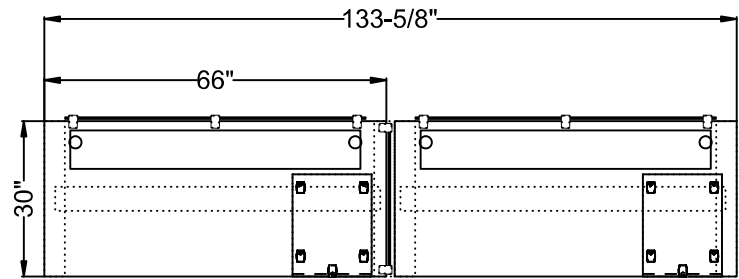

#	Quantity	Part Number	Description	List	Ext. List
Clear Design					
1	3	BL30	BLADE 30" End Leg [27.375" High]	\$291.00	\$873.00
2	1	BLC1	BLADE Leg Connecting Bracket (V2)	\$98.00	\$98.00
3	2	BLPB2	BLADE Long Low Profile Beam	\$193.00	\$386.00
4	1	BMBGS29	29" Dry-Erase Frosted Glass Divider [20" High]	\$444.00	\$444.00
5	2	BMBGS58	58" Dry-Erase Frosted Glass Divider [20" High]	\$791.00	\$1,582.00
6	1	BNTEC	BLADE Narrow Cable Tray End Cap	\$77.00	\$77.00
7	2	BPDR_C1	Duplex Receptacle (Configuration 1) [2 Outlets]	\$30.00	\$60.00
8	2	BPDR_C2	Duplex Receptacle (Configuration 2) [2 Outlets]	\$30.00	\$60.00
9	2	BPDR_C3	Duplex Receptacle (Configuration 3) [2 Outlets]	\$30.00	\$60.00
10	2	BPDR_T24_C4	Duplex Receptacle (Configuration 4) [2 Outlets, Title 24 Compliant]	\$30.00	\$60.00
11	1	BPIF72	60" In-Feed	\$384.00	\$384.00
12	1	BPJ42	42" Jumper	\$259.00	\$259.00
13	8	BSB9	Divider Bracket (Version 9) [Includes Shims]	\$54.00	\$432.00
14	2	BSBBF	Steel Mobile Box/Box/File Pedestal [22" High]	\$781.00	\$1,562.00
15	2	GB3066	30"x66" Surface [1" Thick, Includes 2 Pre-Installed Grommets] - FAST	\$632.00	\$1,264.00
16	2	GS1915	19"x15" Pedestal Cushion [Square Corners] - FAST	\$201.00	\$402.00
17	2	KIT-CTXN	BLADE Narrow Surface-Mount Cable Tray [Includes Risers & Faceplates]	\$282.00	\$564.00
18	2	KIT-HARNESS	BLADE 36" Harness [Requires 4 Duplex Receptacles, 8 Outlets]	\$447.00	\$894.00
Total Clear Design				\$9,461.00	

B30SB72-2

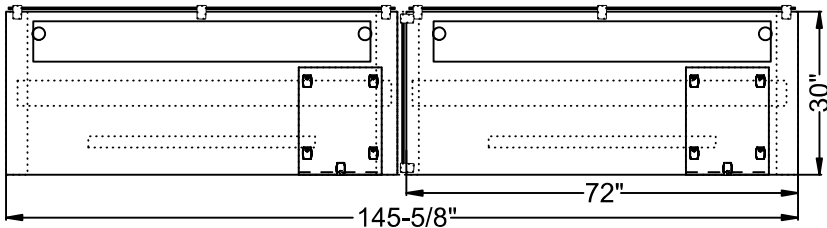

#	Quantity	Part Number	Description	List	Ext. List
Clear Design					
1	2	BASB72	42" Support Bar	\$173.00	\$346.00
2	3	BL30	BLADE 30" End Leg [27.375" High]	\$291.00	\$873.00
3	1	BLC1	BLADE Leg Connecting Bracket (V2)	\$98.00	\$98.00
4	2	BLPB2	BLADE Long Low Profile Beam	\$193.00	\$386.00
5	1	BMBGS29	29" Dry-Erase Frosted Glass Divider [20" High]	\$444.00	\$444.00
6	2	BMBGS71	71" Dry-Erase Frosted Glass Divider [20" High]	\$953.00	\$1,906.00
7	1	BNTEC	BLADE Narrow Cable Tray End Cap	\$77.00	\$77.00
8	2	BPDR_C1	Duplex Receptacle (Configuration 1) [2 Outlets]	\$30.00	\$60.00
9	2	BPDR_C2	Duplex Receptacle (Configuration 2) [2 Outlets]	\$30.00	\$60.00
10	2	BPDR_C3	Duplex Receptacle (Configuration 3) [2 Outlets]	\$30.00	\$60.00
11	2	BPDR_T24_C4	Duplex Receptacle (Configuration 4) [2 Outlets, Title 24 Compliant]	\$30.00	\$60.00
12	1	BPIF72	60" In-Feed	\$384.00	\$384.00
13	1	BPJ42	42" Jumper	\$259.00	\$259.00
14	8	BSB9	Divider Bracket (Version 9) [Includes Shims]	\$54.00	\$432.00
15	2	BSBBF	Steel Mobile Box/Box/File Pedestal [22" High]	\$781.00	\$1,562.00
16	2	GB3072	30"x72" Surface [1" Thick, Includes 2 Pre-Installed Grommets] - FAST	\$660.00	\$1,320.00
17	2	GS1915	19"x15" Pedestal Cushion [Square Corners] - FAST	\$201.00	\$402.00
18	2	KIT-CTXN	BLADE Narrow Surface-Mount Cable Tray [Includes Risers & Faceplates]	\$282.00	\$564.00
19	2	KIT-HARNESS	BLADE 36" Harness [Requires 4 Duplex Receptacles, 8 Outlets]	\$447.00	\$894.00
Total Clear Design				\$10,187.00	

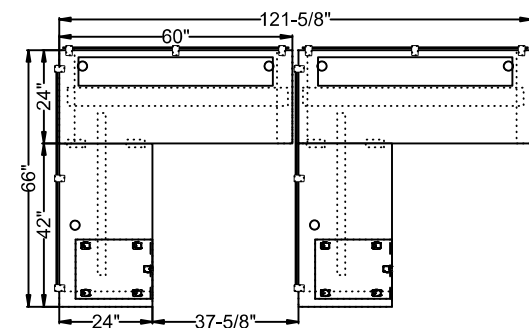

#	Quantity	Part Number	Description	List	Ext. List
Clear Design					
1	2	BASB72	42" Support Bar	\$173.00	\$346.00
2	4	BFB1	Flat Bracket	\$8.00	\$32.00
3	5	BL24	BLADE 24" End Leg [27.375" High]	\$278.00	\$1,390.00
4	1	BLC1	BLADE Leg Connecting Bracket (V2)	\$98.00	\$98.00
5	2	BLPB2	BLADE Long Low Profile Beam	\$193.00	\$386.00
6	4	BMBGS58	58" Dry-Erase Frosted Glass Divider [20" High]	\$791.00	\$3,164.00
7	1	BNTEC	BLADE Narrow Cable Tray End Cap	\$77.00	\$77.00
8	2	BPDR_C1	Duplex Receptacle (Configuration 1) [2 Outlets]	\$30.00	\$60.00
9	2	BPDR_C2	Duplex Receptacle (Configuration 2) [2 Outlets]	\$30.00	\$60.00
10	2	BPDR_C3	Duplex Receptacle (Configuration 3) [2 Outlets]	\$30.00	\$60.00
11	2	BPDR_T24_C4	Duplex Receptacle (Configuration 4) [2 Outlets, Title 24 Compliant]	\$30.00	\$60.00
12	1	BPIF72	60" In-Feed	\$384.00	\$384.00
13	1	BPJ29	29" Jumper	\$259.00	\$259.00
14	12	BSB9	Divider Bracket (Version 9) [Includes Shims]	\$54.00	\$648.00
15	2	BSBBF	Steel Mobile Box/Box/File Pedestal [22" High]	\$781.00	\$1,562.00
16	2	GB2442	24"x42" Cross-Grain Surface [1" Thick, Includes 1 Pre-Installed Grommet] - FAST	\$317.00	\$634.00
17	2	GB2460	24"x60" Surface [1" Thick, Includes 2 Pre-Installed Grommets] - FAST	\$450.00	\$900.00
18	2	GS1915	19"x15" Pedestal Cushion [Square Corners] - FAST	\$201.00	\$402.00
19	2	KIT-CTXN	BLADE Narrow Surface-Mount Cable Tray [Includes Risers & Faceplates]	\$282.00	\$564.00
20	2	KIT-HARNESS	BLADE 36" Harness [Requires 4 Duplex Receptacles, 8 Outlets]	\$447.00	\$894.00
Total Clear Design				\$11,980.00	

B2460SBL2448-2

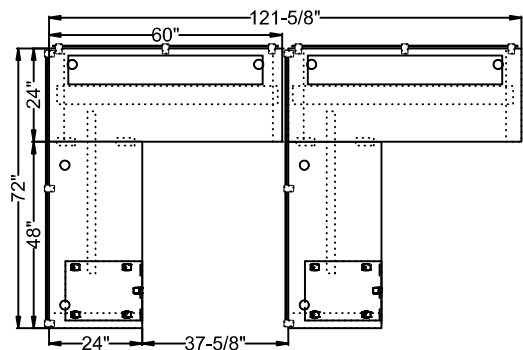

#	Quantity	Part Number	Description	List	Ext. List
Clear Design					
1	2	BASB72	42" Support Bar	\$173.00	\$346.00
2	4	BFB1	Flat Bracket	\$8.00	\$32.00
3	5	BL24	BLADE 24" End Leg [27.375" High]	\$278.00	\$1,390.00
4	1	BLC1	BLADE Leg Connecting Bracket (V2)	\$98.00	\$98.00
5	2	BLPB2	BLADE Long Low Profile Beam	\$193.00	\$386.00
6	2	BMBGS58	58" Dry-Erase Frosted Glass Divider [20" High]	\$791.00	\$1,582.00
7	2	BMBGS71	71" Dry-Erase Frosted Glass Divider [20" High]	\$953.00	\$1,906.00
8	1	BNTEC	BLADE Narrow Cable Tray End Cap	\$77.00	\$77.00
9	2	BPDR_C1	Duplex Receptacle (Configuration 1) [2 Outlets]	\$30.00	\$60.00
10	2	BPDR_C2	Duplex Receptacle (Configuration 2) [2 Outlets]	\$30.00	\$60.00
11	2	BPDR_C3	Duplex Receptacle (Configuration 3) [2 Outlets]	\$30.00	\$60.00
12	2	BPDR_T24_C4	Duplex Receptacle (Configuration 4) [2 Outlets, Title 24 Compliant]	\$30.00	\$60.00
13	1	BPIF72	60" In-Feed	\$384.00	\$384.00
14	1	BPJ29	29" Jumper	\$259.00	\$259.00
15	12	BSB9	Divider Bracket (Version 9) [Includes Shims]	\$54.00	\$648.00
16	2	BSBBF	Steel Mobile Box/Box/File Pedestal [22" High]	\$781.00	\$1,562.00
17	2	GB2448	24"x48" Surface [1" Thick, Includes 2 Pre-Installed Grommets] - FAST	\$363.00	\$726.00
18	2	GB2460	24"x60" Surface [1" Thick, Includes 2 Pre-Installed Grommets] - FAST	\$450.00	\$900.00
19	2	GS1915	19"x15" Pedestal Cushion [Square Corners] - FAST	\$201.00	\$402.00
20	2	KIT-CTXN	BLADE Narrow Surface-Mount Cable Tray [Includes Risers & Faceplates]	\$282.00	\$564.00
21	2	KIT-HARNESS	BLADE 36" Harness [Requires 4 Duplex Receptacles, 8 Outlets]	\$447.00	\$894.00
Total Clear Design				\$12,396.00	

B2466SBL2442-2

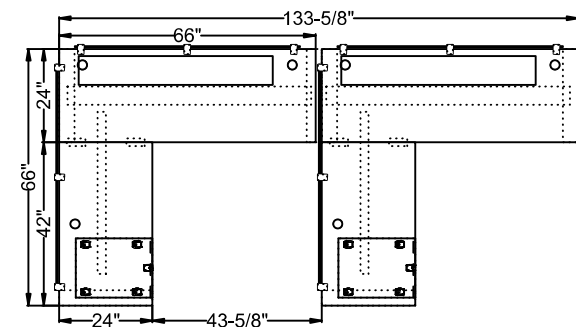

#	Quantity	Part Number	Description	List	Ext. List
Clear Design					
1	2	BASB72	42" Support Bar	\$173.00	\$346.00
2	4	BFB1	Flat Bracket	\$8.00	\$32.00
3	5	BL24	BLADE 24" End Leg [27.375" High]	\$278.00	\$1,390.00
4	1	BLC1	BLADE Leg Connecting Bracket (V2)	\$98.00	\$98.00
5	2	BLPB2	BLADE Long Low Profile Beam	\$193.00	\$386.00
6	4	BMBGS58	58" Dry-Erase Frosted Glass Divider [20" High]	\$791.00	\$3,164.00
7	1	BNTEC	BLADE Narrow Cable Tray End Cap	\$77.00	\$77.00
8	2	BPDR_C1	Duplex Receptacle (Configuration 1) [2 Outlets]	\$30.00	\$60.00
9	2	BPDR_C2	Duplex Receptacle (Configuration 2) [2 Outlets]	\$30.00	\$60.00
10	2	BPDR_C3	Duplex Receptacle (Configuration 3) [2 Outlets]	\$30.00	\$60.00
11	2	BPDR_T24_C4	Duplex Receptacle (Configuration 4) [2 Outlets, Title 24 Compliant]	\$30.00	\$60.00
12	1	BPIF72	60" In-Feed	\$384.00	\$384.00
13	1	BPJ42	42" Jumper	\$259.00	\$259.00
14	12	BSB9	Divider Bracket (Version 9) [Includes Shims]	\$54.00	\$648.00
15	2	BSBBF	Steel Mobile Box/Box/File Pedestal [22" High]	\$781.00	\$1,562.00
16	2	GB2442	24"x42" Cross-Grain Surface [1" Thick, Includes 1 Pre-Installed Grommet] - FAST	\$317.00	\$634.00
17	2	GB2466	24"x66" Surface [1" Thick, Includes 2 Pre-Installed Grommets] - FAST	\$494.00	\$988.00
18	2	GS1915	19"x15" Pedestal Cushion [Square Corners] - FAST	\$201.00	\$402.00
19	2	KIT-CTXN	BLADE Narrow Surface-Mount Cable Tray [Includes Risers & Faceplates]	\$282.00	\$564.00
20	2	KIT-HARNESS	BLADE 36" Harness [Requires 4 Duplex Receptacles, 8 Outlets]	\$447.00	\$894.00
Total Clear Design				\$12,068.00	

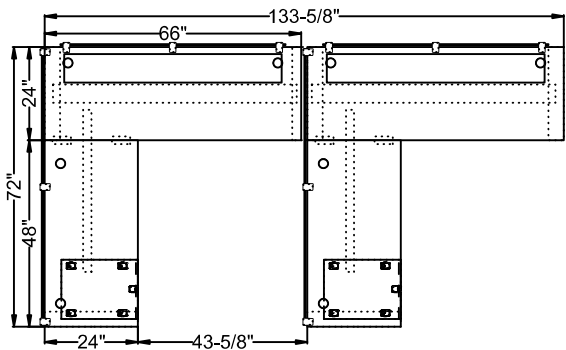

#	Quantity	Part Number	Description	List	Ext. List
Clear Design					
1	2	BASB72	42" Support Bar	\$173.00	\$346.00
2	4	BFB1	Flat Bracket	\$8.00	\$32.00
3	5	BL24	BLADE 24" End Leg [27.375" High]	\$278.00	\$1,390.00
4	1	BLC1	BLADE Leg Connecting Bracket (V2)	\$98.00	\$98.00
5	2	BLPB2	BLADE Long Low Profile Beam	\$193.00	\$386.00
6	2	BMBGS58	58" Dry-Erase Frosted Glass Divider [20" High]	\$791.00	\$1,582.00
7	2	BMBGS71	71" Dry-Erase Frosted Glass Divider [20" High]	\$953.00	\$1,906.00
8	1	BNTEC	BLADE Narrow Cable Tray End Cap	\$77.00	\$77.00
9	2	BPDR_C1	Duplex Receptacle (Configuration 1) [2 Outlets]	\$30.00	\$60.00
10	2	BPDR_C2	Duplex Receptacle (Configuration 2) [2 Outlets]	\$30.00	\$60.00
11	2	BPDR_C3	Duplex Receptacle (Configuration 3) [2 Outlets]	\$30.00	\$60.00
12	2	BPDR_T24_C4	Duplex Receptacle (Configuration 4) [2 Outlets, Title 24 Compliant]	\$30.00	\$60.00
13	1	BPIF72	60" In-Feed	\$384.00	\$384.00
14	1	BPJ42	42" Jumper	\$259.00	\$259.00
15	12	BSB9	Divider Bracket (Version 9) [Includes Shims]	\$54.00	\$648.00
16	2	BSBBF	Steel Mobile Box/Box/File Pedestal [22" High]	\$781.00	\$1,562.00
17	2	GB2448	24"x48" Surface [1" Thick, Includes 2 Pre-Installed Grommets] - FAST	\$363.00	\$726.00
18	2	GB2466	24"x66" Surface [1" Thick, Includes 2 Pre-Installed Grommets] - FAST	\$494.00	\$988.00
19	2	GS1915	19"x15" Pedestal Cushion [Square Corners] - FAST	\$201.00	\$402.00
20	2	KIT-CTXN	BLADE Narrow Surface-Mount Cable Tray [Includes Risers & Faceplates]	\$282.00	\$564.00
21	2	KIT-HARNESS	BLADE 36" Harness [Requires 4 Duplex Receptacles, 8 Outlets]	\$447.00	\$894.00
Total Clear Design				\$12,484.00	

B2472SBL2442-2

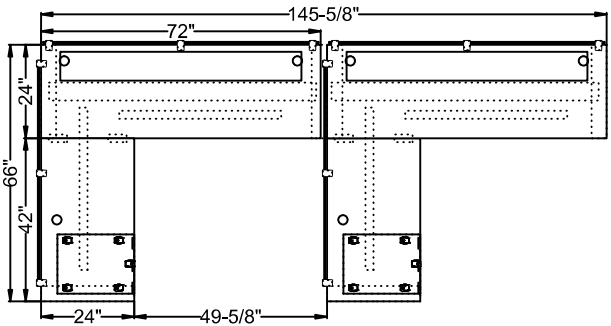

#	Quantity	Part Number	Description	List	Ext. List
Clear Design					
1	4	BASB72	42" Support Bar	\$173.00	\$692.00
2	4	BFB1	Flat Bracket	\$8.00	\$32.00
3	5	BL24	BLADE 24" End Leg [27.375" High]	\$278.00	\$1,390.00
4	1	BLC1	BLADE Leg Connecting Bracket (V2)	\$98.00	\$98.00
5	2	BLPB2	BLADE Long Low Profile Beam	\$193.00	\$386.00
6	2	BMBGS58	58" Dry-Erase Frosted Glass Divider [20" High]	\$791.00	\$1,582.00
7	2	BMBGS71	71" Dry-Erase Frosted Glass Divider [20" High]	\$953.00	\$1,906.00
8	1	BNTEC	BLADE Narrow Cable Tray End Cap	\$77.00	\$77.00
9	2	BPDR_C1	Duplex Receptacle (Configuration 1) [2 Outlets]	\$30.00	\$60.00
10	2	BPDR_C2	Duplex Receptacle (Configuration 2) [2 Outlets]	\$30.00	\$60.00
11	2	BPDR_C3	Duplex Receptacle (Configuration 3) [2 Outlets]	\$30.00	\$60.00
12	2	BPDR_T24_C4	Duplex Receptacle (Configuration 4) [2 Outlets, Title 24 Compliant]	\$30.00	\$60.00
13	1	BPIF72	60" In-Feed	\$384.00	\$384.00
14	1	BPJ42	42" Jumper	\$259.00	\$259.00
15	12	BSB9	Divider Bracket (Version 9) [Includes Shims]	\$54.00	\$648.00
16	2	BSBBF	Steel Mobile Box/Box/File Pedestal [22" High]	\$781.00	\$1,562.00
17	2	GB2442	24"x42" Cross-Grain Surface [1" Thick, Includes 1 Pre-Installed Grommet] - FAST	\$317.00	\$634.00
18	2	GB2472	24"x72" Surface [1" Thick, Includes 2 Pre-Installed Grommets] - FAST	\$532.00	\$1,064.00
19	2	GS1915	19"x15" Pedestal Cushion [Square Corners] - FAST	\$201.00	\$402.00
20	2	KIT-CTXN	BLADE Narrow Surface-Mount Cable Tray [Includes Risers & Faceplates]	\$282.00	\$564.00
21	2	KIT-HARNESS	BLADE 36" Harness [Requires 4 Duplex Receptacles, 8 Outlets]	\$447.00	\$894.00
Total Clear Design				\$12,814.00	

B2472SBL2448-2

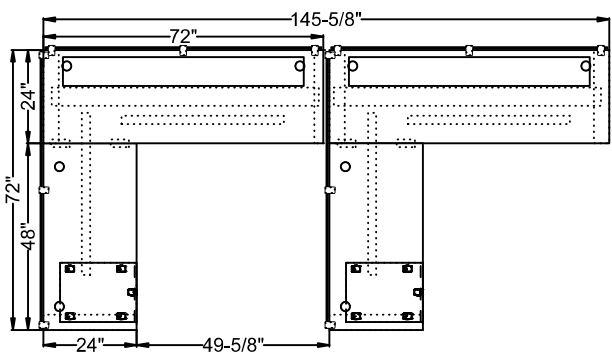

#	Quantity	Part Number	Description	List	Ext. List
Clear Design					
1	4	BASB72	42" Support Bar	\$173.00	\$692.00
2	4	BFB1	Flat Bracket	\$8.00	\$32.00
3	5	BL24	BLADE 24" End Leg [27.375" High]	\$278.00	\$1,390.00
4	1	BLC1	BLADE Leg Connecting Bracket (V2)	\$98.00	\$98.00
5	2	BLPB2	BLADE Long Low Profile Beam	\$193.00	\$386.00
6	4	BMBGS71	71" Dry-Erase Frosted Glass Divider [20" High]	\$953.00	\$3,812.00
7	1	BNTEC	BLADE Narrow Cable Tray End Cap	\$77.00	\$77.00
8	2	BPDR_C1	Duplex Receptacle (Configuration 1) [2 Outlets]	\$30.00	\$60.00
9	2	BPDR_C2	Duplex Receptacle (Configuration 2) [2 Outlets]	\$30.00	\$60.00
10	2	BPDR_C3	Duplex Receptacle (Configuration 3) [2 Outlets]	\$30.00	\$60.00
11	2	BPDR_T24_C4	Duplex Receptacle (Configuration 4) [2 Outlets, Title 24 Compliant]	\$30.00	\$60.00
12	1	BPIF72	60" In-Feed	\$384.00	\$384.00
13	1	BPJ42	42" Jumper	\$259.00	\$259.00
14	12	BSB9	Divider Bracket (Version 9) [Includes Shims]	\$54.00	\$648.00
15	2	BSBBF	Steel Mobile Box/Box/File Pedestal [22" High]	\$781.00	\$1,562.00
16	2	GB2448	24"x48" Surface [1" Thick, Includes 2 Pre-Installed Grommets] - FAST	\$363.00	\$726.00
17	2	GB2472	24"x72" Surface [1" Thick, Includes 2 Pre-Installed Grommets] - FAST	\$532.00	\$1,064.00
18	2	GS1915	19"x15" Pedestal Cushion [Square Corners] - FAST	\$201.00	\$402.00
19	2	KIT-CTXN	BLADE Narrow Surface-Mount Cable Tray [Includes Risers & Faceplates]	\$282.00	\$564.00
20	2	KIT-HARNESS	BLADE 36" Harness [Requires 4 Duplex Receptacles, 8 Outlets]	\$447.00	\$894.00
Total Clear Design				\$13,230.00	

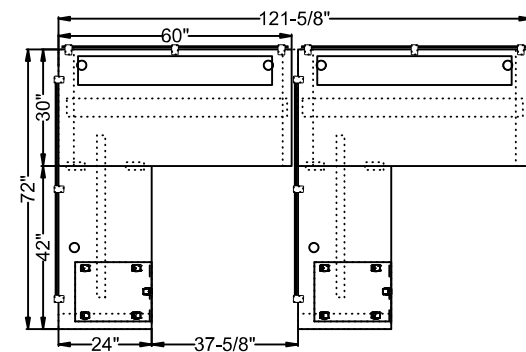

#	Quantity	Part Number	Description	List	Ext. List
Clear Design					
1	2	BASB72	42" Support Bar	\$173.00	\$346.00
2	4	BFB1	Flat Bracket	\$8.00	\$32.00
3	2	BL24	BLADE 24" End Leg [27.375" High]	\$278.00	\$556.00
4	3	BL30	BLADE 30" End Leg [27.375" High]	\$291.00	\$873.00
5	1	BLC1	BLADE Leg Connecting Bracket (V2)	\$98.00	\$98.00
6	2	BLPB2	BLADE Long Low Profile Beam	\$193.00	\$386.00
7	4	BMBGS58	58" Dry-Erase Frosted Glass Divider [20" High]	\$791.00	\$3,164.00
8	1	BNTEC	BLADE Narrow Cable Tray End Cap	\$77.00	\$77.00
9	2	BPDR_C1	Duplex Receptacle (Configuration 1) [2 Outlets]	\$30.00	\$60.00
10	2	BPDR_C2	Duplex Receptacle (Configuration 2) [2 Outlets]	\$30.00	\$60.00
11	2	BPDR_C3	Duplex Receptacle (Configuration 3) [2 Outlets]	\$30.00	\$60.00
12	2	BPDR_T24_C4	Duplex Receptacle (Configuration 4) [2 Outlets, Title 24 Compliant]	\$30.00	\$60.00
13	1	BPIF72	60" In-Feed	\$384.00	\$384.00
14	1	BPJ29	29" Jumper	\$259.00	\$259.00
15	12	BSB9	Divider Bracket (Version 9) [Includes Shims]	\$54.00	\$648.00
16	2	BSBBF	Steel Mobile Box/Box/File Pedestal [22" High]	\$781.00	\$1,562.00
17	2	GB2442	24"x42" Cross-Grain Surface [1" Thick, Includes 1 Pre-Installed Grommet] - FAST	\$317.00	\$634.00
18	2	GB3060	30"x60" Surface [1" Thick, Includes 2 Pre-Installed Grommets] - FAST	\$575.00	\$1,150.00
19	2	GS1915	19"x15" Pedestal Cushion [Square Corners] - FAST	\$201.00	\$402.00
20	2	KIT-CTXN	BLADE Narrow Surface-Mount Cable Tray [Includes Risers & Faceplates]	\$282.00	\$564.00
21	2	KIT-HARNESS	BLADE 36" Harness [Requires 4 Duplex Receptacles, 8 Outlets]	\$447.00	\$894.00
Total Clear Design				\$12,269.00	

B3060SBL2448-2

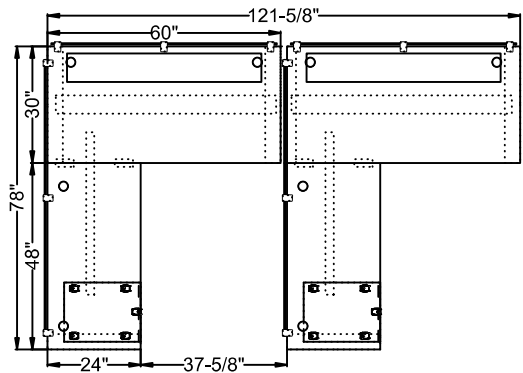

#	Quantity	Part Number	Description	List	Ext. List
Clear Design					
1	2	BASB72	42" Support Bar	\$173.00	\$346.00
2	4	BFB1	Flat Bracket	\$8.00	\$32.00
3	2	BL24	BLADE 24" End Leg [27.375" High]	\$278.00	\$556.00
4	3	BL30	BLADE 30" End Leg [27.375" High]	\$291.00	\$873.00
5	1	BLC1	BLADE Leg Connecting Bracket (V2)	\$98.00	\$98.00
6	2	BLPB2	BLADE Long Low Profile Beam	\$193.00	\$386.00
7	2	BMBGS58	58" Dry-Erase Frosted Glass Divider [20" High]	\$791.00	\$1,582.00
8	2	BMBGS71	71" Dry-Erase Frosted Glass Divider [20" High]	\$953.00	\$1,906.00
9	1	BNTEC	BLADE Narrow Cable Tray End Cap	\$77.00	\$77.00
10	2	BPDR_C1	Duplex Receptacle (Configuration 1) [2 Outlets]	\$30.00	\$60.00
11	2	BPDR_C2	Duplex Receptacle (Configuration 2) [2 Outlets]	\$30.00	\$60.00
12	2	BPDR_C3	Duplex Receptacle (Configuration 3) [2 Outlets]	\$30.00	\$60.00
13	2	BPDR_T24_C4	Duplex Receptacle (Configuration 4) [2 Outlets, Title 24 Compliant]	\$30.00	\$60.00
14	1	BPIF72	60" In-Feed	\$384.00	\$384.00
15	1	BPJ29	29" Jumper	\$259.00	\$259.00
16	12	BSB9	Divider Bracket (Version 9) [Includes Shims]	\$54.00	\$648.00
17	2	BSBBF	Steel Mobile Box/Box/File Pedestal [22" High]	\$781.00	\$1,562.00
18	2	GB2448	24"x48" Surface [1" Thick, Includes 2 Pre-Installed Grommets] - FAST	\$363.00	\$726.00
19	2	GB3060	30"x60" Surface [1" Thick, Includes 2 Pre-Installed Grommets] - FAST	\$575.00	\$1,150.00
20	2	GS1915	19"x15" Pedestal Cushion [Square Corners] - FAST	\$201.00	\$402.00
21	2	KIT-CTXN	BLADE Narrow Surface-Mount Cable Tray [Includes Risers & Faceplates]	\$282.00	\$564.00
22	2	KIT-HARNESS	BLADE 36" Harness [Requires 4 Duplex Receptacles, 8 Outlets]	\$447.00	\$894.00
Total Clear Design				\$12,685.00	

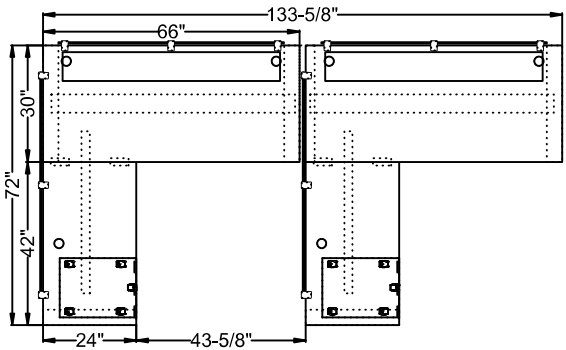

#	Quantity	Part Number	Description	List	Ext. List
Clear Design					
1	2	BASB72	42" Support Bar	\$173.00	\$346.00
2	4	BFB1	Flat Bracket	\$8.00	\$32.00
3	2	BL24	BLADE 24" End Leg [27.375" High]	\$278.00	\$556.00
4	3	BL30	BLADE 30" End Leg [27.375" High]	\$291.00	\$873.00
5	1	BLC1	BLADE Leg Connecting Bracket (V2)	\$98.00	\$98.00
6	2	BLPB2	BLADE Long Low Profile Beam	\$193.00	\$386.00
7	4	BMBGS58	58" Dry-Erase Frosted Glass Divider [20" High]	\$791.00	\$3,164.00
8	1	BNTEC	BLADE Narrow Cable Tray End Cap	\$77.00	\$77.00
9	2	BPDR_C1	Duplex Receptacle (Configuration 1) [2 Outlets]	\$30.00	\$60.00
10	2	BPDR_C2	Duplex Receptacle (Configuration 2) [2 Outlets]	\$30.00	\$60.00
11	2	BPDR_C3	Duplex Receptacle (Configuration 3) [2 Outlets]	\$30.00	\$60.00
12	2	BPDR_T24_C4	Duplex Receptacle (Configuration 4) [2 Outlets, Title 24 Compliant]	\$30.00	\$60.00
13	1	BPIF72	60" In-Feed	\$384.00	\$384.00
14	1	BPJ42	42" Jumper	\$259.00	\$259.00
15	12	BSB9	Divider Bracket (Version 9) [Includes Shims]	\$54.00	\$648.00
16	2	BSBBF	Steel Mobile Box/Box/File Pedestal [22" High]	\$781.00	\$1,562.00
17	2	GB2442	24"x42" Cross-Grain Surface [1" Thick, Includes 1 Pre-Installed Grommet] - FAST	\$317.00	\$634.00
18	2	GB3066	30"x66" Surface [1" Thick, Includes 2 Pre-Installed Grommets] - FAST	\$632.00	\$1,264.00
19	2	GS1915	19"x15" Pedestal Cushion [Square Corners] - FAST	\$201.00	\$402.00
20	2	KIT-CTXN	BLADE Narrow Surface-Mount Cable Tray [Includes Risers & Faceplates]	\$282.00	\$564.00
21	2	KIT-HARNESS	BLADE 36" Harness [Requires 4 Duplex Receptacles, 8 Outlets]	\$447.00	\$894.00
Total Clear Design				\$12,383.00	

B3066SBL2448-2

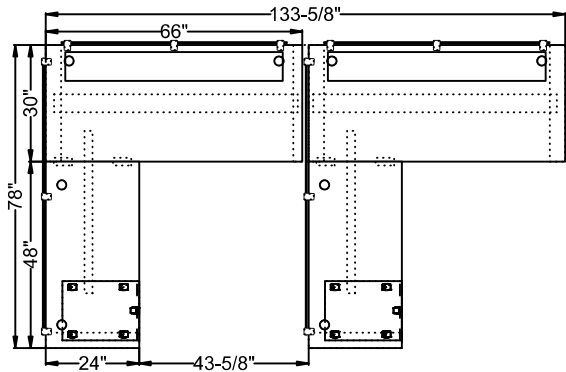

#	Quantity	Part Number	Description	List	Ext. List
Clear Design					
1	2	BASB72	42" Support Bar	\$173.00	\$346.00
2	4	BFB1	Flat Bracket	\$8.00	\$32.00
3	2	BL24	BLADE 24" End Leg [27.375" High]	\$278.00	\$556.00
4	3	BL30	BLADE 30" End Leg [27.375" High]	\$291.00	\$873.00
5	1	BLC1	BLADE Leg Connecting Bracket (V2)	\$98.00	\$98.00
6	2	BLPB2	BLADE Long Low Profile Beam	\$193.00	\$386.00
7	2	BMBGS58	58" Dry-Erase Frosted Glass Divider [20" High]	\$791.00	\$1,582.00
8	2	BMBGS71	71" Dry-Erase Frosted Glass Divider [20" High]	\$953.00	\$1,906.00
9	1	BNTEC	BLADE Narrow Cable Tray End Cap	\$77.00	\$77.00
10	2	BPDR_C1	Duplex Receptacle (Configuration 1) [2 Outlets]	\$30.00	\$60.00
11	2	BPDR_C2	Duplex Receptacle (Configuration 2) [2 Outlets]	\$30.00	\$60.00
12	2	BPDR_C3	Duplex Receptacle (Configuration 3) [2 Outlets]	\$30.00	\$60.00
13	2	BPDR_T24_C4	Duplex Receptacle (Configuration 4) [2 Outlets, Title 24 Compliant]	\$30.00	\$60.00
14	1	BPIF72	60" In-Feed	\$384.00	\$384.00
15	1	BPJ42	42" Jumper	\$259.00	\$259.00
16	12	BSB9	Divider Bracket (Version 9) [Includes Shims]	\$54.00	\$648.00
17	2	BSBBF	Steel Mobile Box/Box/File Pedestal [22" High]	\$781.00	\$1,562.00
18	2	GB2448	24"x48" Surface [1" Thick, Includes 2 Pre-Installed Grommets] - FAST	\$363.00	\$726.00
19	2	GB3066	30"x66" Surface [1" Thick, Includes 2 Pre-Installed Grommets] - FAST	\$632.00	\$1,264.00
20	2	GS1915	19"x15" Pedestal Cushion [Square Corners] - FAST	\$201.00	\$402.00
21	2	KIT-CTXN	BLADE Narrow Surface-Mount Cable Tray [Includes Risers & Faceplates]	\$282.00	\$564.00
22	2	KIT-HARNESS	BLADE 36" Harness [Requires 4 Duplex Receptacles, 8 Outlets]	\$447.00	\$894.00
Total Clear Design				\$12,799.00	

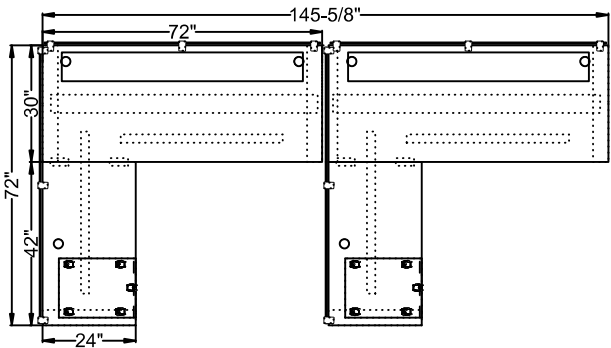

#	Quantity	Part Number	Description	List	Ext. List
Clear Design					
1	4	BASB72	42" Support Bar	\$173.00	\$692.00
2	4	BFB1	Flat Bracket	\$8.00	\$32.00
3	2	BL24	BLADE 24" End Leg [27.375" High]	\$278.00	\$556.00
4	3	BL30	BLADE 30" End Leg [27.375" High]	\$291.00	\$873.00
5	1	BLC1	BLADE Leg Connecting Bracket (V2)	\$98.00	\$98.00
6	2	BLPB2	BLADE Long Low Profile Beam	\$193.00	\$386.00
7	4	BMBGS71	71" Dry-Erase Frosted Glass Divider [20" High]	\$953.00	\$3,812.00
8	1	BNTEC	BLADE Narrow Cable Tray End Cap	\$77.00	\$77.00
9	2	BPDR_C1	Duplex Receptacle (Configuration 1) [2 Outlets]	\$30.00	\$60.00
10	2	BPDR_C2	Duplex Receptacle (Configuration 2) [2 Outlets]	\$30.00	\$60.00
11	2	BPDR_C3	Duplex Receptacle (Configuration 3) [2 Outlets]	\$30.00	\$60.00
12	2	BPDR_T24_C4	Duplex Receptacle (Configuration 4) [2 Outlets, Title 24 Compliant]	\$30.00	\$60.00
13	1	BPIF72	60" In-Feed	\$384.00	\$384.00
14	1	BPJ42	42" Jumper	\$259.00	\$259.00
15	12	BSB9	Divider Bracket (Version 9) [Includes Shims]	\$54.00	\$648.00
16	2	BSBBF	Steel Mobile Box/Box/File Pedestal [22" High]	\$781.00	\$1,562.00
17	2	GB2442	24"x42" Cross-Grain Surface [1" Thick, Includes 1 Pre-Installed Grommet] - FAST	\$317.00	\$634.00
18	2	GB3072	30"x72" Surface [1" Thick, Includes 2 Pre-Installed Grommets] - FAST	\$660.00	\$1,320.00
19	2	GS1915	19"x15" Pedestal Cushion [Square Corners] - FAST	\$201.00	\$402.00
20	2	KIT-CTXN	BLADE Narrow Surface-Mount Cable Tray [Includes Risers & Faceplates]	\$282.00	\$564.00
21	2	KIT-HARNESS	BLADE 36" Harness [Requires 4 Duplex Receptacles, 8 Outlets]	\$447.00	\$894.00
Total Clear Design				\$13,433.00	

B3072SBL2448-2

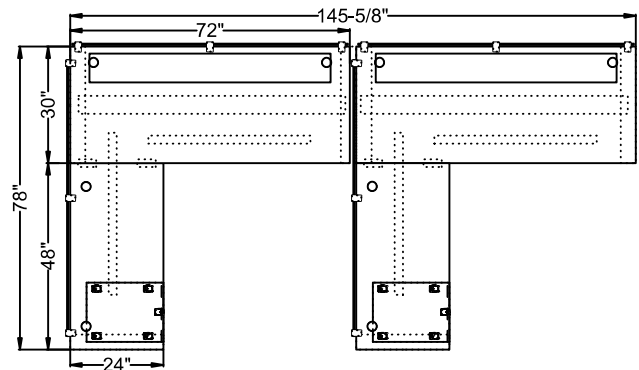

#	Quantity	Part Number	Description	List	Ext. List
Clear Design					
1	4	BASB72	42" Support Bar	\$173.00	\$692.00
2	4	BFB1	Flat Bracket	\$8.00	\$32.00
3	2	BL24	BLADE 24" End Leg [27.375" High]	\$278.00	\$556.00
4	3	BL30	BLADE 30" End Leg [27.375" High]	\$291.00	\$873.00
5	1	BLC1	BLADE Leg Connecting Bracket (V2)	\$98.00	\$98.00
6	2	BLPB2	BLADE Long Low Profile Beam	\$193.00	\$386.00
7	4	BMBGS71	71" Dry-Erase Frosted Glass Divider [20" High]	\$953.00	\$3,812.00
8	1	BNTEC	BLADE Narrow Cable Tray End Cap	\$77.00	\$77.00
9	2	BPDR_C1	Duplex Receptacle (Configuration 1) [2 Outlets]	\$30.00	\$60.00
10	2	BPDR_C2	Duplex Receptacle (Configuration 2) [2 Outlets]	\$30.00	\$60.00
11	2	BPDR_C3	Duplex Receptacle (Configuration 3) [2 Outlets]	\$30.00	\$60.00
12	2	BPDR_T24_C4	Duplex Receptacle (Configuration 4) [2 Outlets, Title 24 Compliant]	\$30.00	\$60.00
13	1	BPIF72	60" In-Feed	\$384.00	\$384.00
14	1	BPJ42	42" Jumper	\$259.00	\$259.00
15	12	BSB9	Divider Bracket (Version 9) [Includes Shims]	\$54.00	\$648.00
16	2	BSBBF	Steel Mobile Box/Box/File Pedestal [22" High]	\$781.00	\$1,562.00
17	2	GB2448	24"x48" Surface [1" Thick, Includes 2 Pre-Installed Grommets] - FAST	\$363.00	\$726.00
18	2	GB3072	30"x72" Surface [1" Thick, Includes 2 Pre-Installed Grommets] - FAST	\$660.00	\$1,320.00
19	2	GS1915	19"x15" Pedestal Cushion [Square Corners] - FAST	\$201.00	\$402.00
20	2	KIT-CTXN	BLADE Narrow Surface-Mount Cable Tray [Includes Risers & Faceplates]	\$282.00	\$564.00
21	2	KIT-HARNESS	BLADE 36" Harness [Requires 4 Duplex Receptacles, 8 Outlets]	\$447.00	\$894.00
Total Clear Design				\$13,525.00	

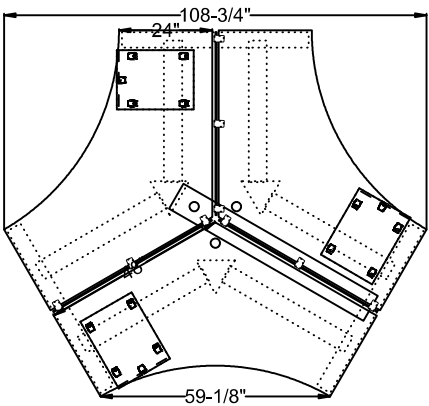

#	Quantity	Part Number	Description	List	Ext. List
Clear Design					
1	3	BL48	BLADE 48" End Leg [27.375" High]	\$416.00	\$1,248.00
2	6	BLPB1	BLADE Short Low Profile Beam	\$132.00	\$792.00
3	3	BMBGS47	47" Dry-Erase Frosted Glass Divider [20" High]	\$665.00	\$1,995.00
4	1	BNTEC	BLADE Narrow Cable Tray End Cap	\$77.00	\$77.00
5	2	BPDR_C1	Duplex Receptacle (Configuration 1) [2 Outlets]	\$30.00	\$60.00
6	2	BPDR_C2	Duplex Receptacle (Configuration 2) [2 Outlets]	\$30.00	\$60.00
7	2	BPDR_C3	Duplex Receptacle (Configuration 3) [2 Outlets]	\$30.00	\$60.00
8	2	BPDR_T24_C4	Duplex Receptacle (Configuration 4) [2 Outlets, Title 24 Compliant]	\$30.00	\$60.00
9	1	BPIF72	60" In-Feed	\$384.00	\$384.00
10	9	BSB9	Divider Bracket (Version 9) [Includes Shims]	\$54.00	\$486.00
11	3	BSBBF	Steel Mobile Box/Box/File Pedestal [22" High]	\$781.00	\$2,343.00
12	3	GB120V2	120 Degree Surface (V2) [1" Thick, Includes 1 Pre-Installed Grommet] - FAST	\$1,008.00	\$3,024.00
13	3	GS1915	19"x15" Pedestal Cushion [Square Corners] - FAST	\$201.00	\$603.00
14	3	KIT-120	BLADE 120 Degree Leg [27.5" High, Includes Triangular Box]	\$173.00	\$519.00
15	1	KIT-CTXN120	BLADE Narrow 120 Degree Leg-Mount Cable Tray [Includes Risers & Faceplates]	\$331.00	\$331.00
16	1	KIT-HARNESS-8	BLADE 36" Harness [Requires 8 Duplex Receptacles, 16 Outlets, For 120 Degree Workstation]	\$447.00	\$447.00
Total Clear Design				\$12,489.00	

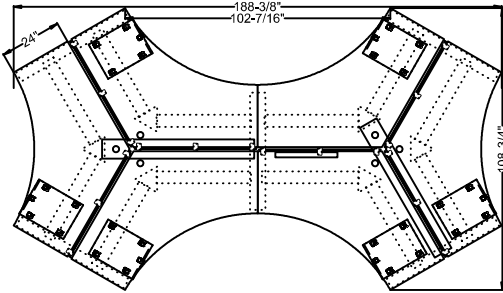

#	Quantity	Part Number	Description	List	Ext. List
Clear Design					
1	4	BL48	BLADE 48" End Leg [27.375" High]	\$416.00	\$1,664.00
2	1	BL48INT	BLADE 48" Intermediate Leg [27.375" High, Expands to 60" Wide]	\$604.00	\$604.00
3	12	BLPB1	BLADE Short Low Profile Beam	\$132.00	\$1,584.00
4	6	BMBGS47	47" Dry-Erase Frosted Glass Divider [20" High]	\$665.00	\$3,990.00
5	1	BNTEC	BLADE Narrow Cable Tray End Cap	\$77.00	\$77.00
6	4	BPDR_C1	Duplex Receptacle (Configuration 1) [2 Outlets]	\$30.00	\$120.00
7	4	BPDR_C2	Duplex Receptacle (Configuration 2) [2 Outlets]	\$30.00	\$120.00
8	4	BPDR_C3	Duplex Receptacle (Configuration 3) [2 Outlets]	\$30.00	\$120.00
9	4	BPDR_T24_C4	Duplex Receptacle (Configuration 4) [2 Outlets, Title 24 Compliant]	\$30.00	\$120.00
10	1	BPIF72	60" In-Feed	\$384.00	\$384.00
11	1	BPJ72	72" Jumper	\$295.00	\$295.00
12	18	BSB9	Divider Bracket (Version 9) [Includes Shims]	\$54.00	\$972.00
13	6	BSBBF	Steel Mobile Box/Box/File Pedestal [22" High]	\$781.00	\$4,686.00
14	1	BWMJC.24	24" Cable J-Channel	\$93.00	\$93.00
15	6	GB120V2	120 Degree Surface (V2) [1" Thick, Includes 1 Pre-Installed Grommet] - FAST	\$1,008.00	\$6,048.00
16	6	GS1915	19"x15" Pedestal Cushion [Square Corners] - FAST	\$201.00	\$1,206.00
17	6	KIT-120	BLADE 120 Degree Leg [27.5" High, Includes Triangular Box]	\$173.00	\$1,038.00
18	2	KIT-CTXN120	BLADE Narrow 120 Degree Leg-Mount Cable Tray [Includes Risers & Faceplates]	\$331.00	\$662.00
19	2	KIT-HARNESS-8	BLADE 36" Harness [Requires 8 Duplex Receptacles, 16 Outlets, For 120 Degree Workstation]	\$447.00	\$894.00
Total Clear Design				\$24,677.00	

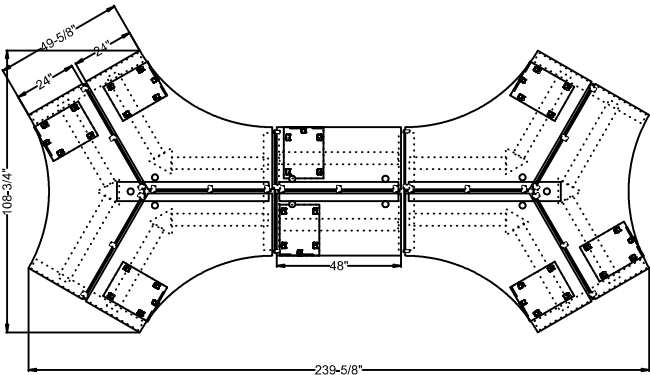

#	Quantity	Part Number	Description	List	Ext. List
Clear Design					
1	4	BL48	BLADE 48" End Leg [27.375" High]	\$416.00	\$1,664.00
2	2	BL48INT	BLADE 48" Intermediate Leg [27.375" High, Expands to 60" Wide]	\$604.00	\$1,208.00
3	12	BLPB1	BLADE Short Low Profile Beam	\$132.00	\$1,584.00
4	2	BLPB2	BLADE Long Low Profile Beam	\$193.00	\$386.00
5	9	BMBGS47	47" Dry-Erase Frosted Glass Divider [20" High]	\$665.00	\$5,985.00
6	1	BNTEC	BLADE Narrow Cable Tray End Cap	\$77.00	\$77.00
7	4	BPDR_C1	Duplex Receptacle (Configuration 1) [2 Outlets]	\$30.00	\$120.00
8	4	BPDR_C2	Duplex Receptacle (Configuration 2) [2 Outlets]	\$30.00	\$120.00
9	4	BPDR_C3	Duplex Receptacle (Configuration 3) [2 Outlets]	\$30.00	\$120.00
10	4	BPDR_T24_C4	Duplex Receptacle (Configuration 4) [2 Outlets, Title 24 Compliant]	\$30.00	\$120.00
11	1	BPIF164	164" In-Feed	\$626.00	\$626.00
12	2	BPJ29	29" Jumper	\$259.00	\$518.00
13	23	BSB9	Divider Bracket (Version 9) [Includes Shims]	\$54.00	\$1,242.00
14	8	BSBBF	Steel Mobile Box/Box/File Pedestal [22" High]	\$781.00	\$6,248.00
15	4	BSLM9	Slim Divider Bracket (Version 9) [Includes Shims]	\$54.00	\$216.00
16	6	GB120V2	120 Degree Surface (V2) [1" Thick, Includes 1 Pre-Installed Grommet] - FAST	\$1,008.00	\$6,048.00
17	2	GB2448	24"x48" Surface [1" Thick, Includes 2 Pre-Installed Grommets] - FAST	\$363.00	\$726.00
18	8	GS1915	19"x15" Pedestal Cushion [Square Corners] - FAST	\$201.00	\$1,608.00
19	6	KIT-120	BLADE 120 Degree Leg [27.5" High, Includes Triangular Box]	\$173.00	\$1,038.00
20	1	KIT-CTXN120	BLADE Narrow 120 Degree Leg-Mount Cable Tray [Includes Risers & Faceplates]	\$331.00	\$331.00
21	2	KIT-CTXNL	BLADE Narrow Leg-Mount Cable Tray [Includes Risers & Faceplates]	\$282.00	\$564.00
22	1	KIT-HARNESS	BLADE 36" Harness [Requires 4 Duplex Receptacles, 8 Outlets]	\$447.00	\$447.00
23	1	KIT-HARNESS-4	BLADE 18" Harness [Requires 4 Duplex Receptacles, 8 Outlets]	\$447.00	\$447.00
24	1	KIT-HARNESS-8	BLADE 36" Harness [Requires 8 Duplex Receptacles, 16 Outlets, For 120 Degree Workstation]	\$447.00	\$447.00
Total Clear Design				\$31,890.00	

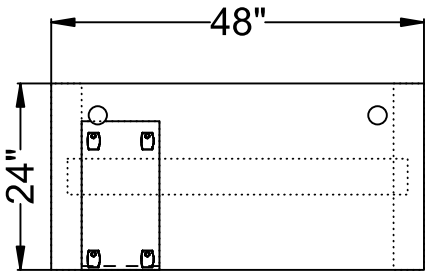

#	Quantity	Part Number	Description	List	Ext. List
Clear Design					
1	1	BFSLM	Steel Mobile Box/File Slim Pedestal	\$728.00	\$728.00
2	2	BL24	BLADE 24" End Leg [27.375" High]	\$278.00	\$556.00
3	1	BLPB2	BLADE Long Low Profile Beam	\$193.00	\$193.00
4	1	BWM36	Benching Wire Manager, 36" Wide	\$125.00	\$125.00
5	1	GB2448	24"x48" Surface [1" Thick, Includes 2 Pre-Installed Grommets] - FAST	\$363.00	\$363.00
6	1	GS1910	19"x10" Slim Pedestal Cushion [Square Corners] - FAST	\$173.00	\$173.00
Total Clear Design				\$2,138.00	



BSW2460

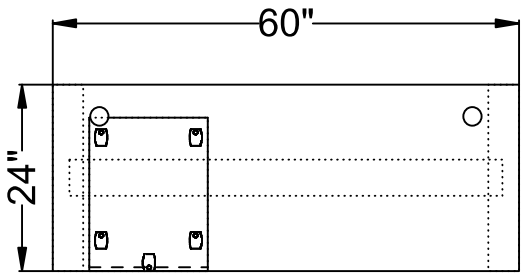

#	Quantity	Part Number	Description	List	Ext. List
Clear Design					
1	1	BB3	BLADE Extra Long Beam	\$290.00	\$290.00
2	2	BL24	BLADE 24" End Leg [27.375" High]	\$278.00	\$556.00
3	1	BSBBF	Steel Mobile Box/Box/File Pedestal [22" High]	\$781.00	\$781.00
4	1	BWM36	Benching Wire Manager, 36" Wide	\$125.00	\$125.00
5	1	GB2460	24"x60" Surface [1" Thick, Includes 2 Pre-Installed Grommets] - FAST	\$450.00	\$450.00
6	1	GS1915	19"x15" Pedestal Cushion [Square Corners] - FAST	\$201.00	\$201.00
Total Clear Design				\$2,403.00	



BSW2466

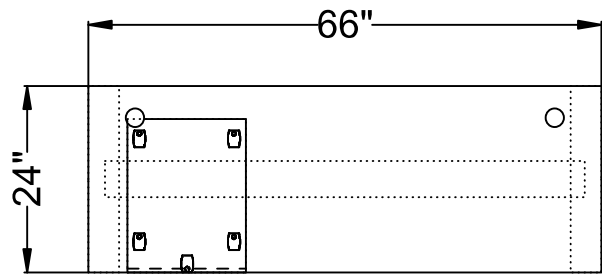

#	Quantity	Part Number	Description	List	Ext. List
Clear Design					
1	1	BB3	BLADE Extra Long Beam	\$290.00	\$290.00
2	2	BL24	BLADE 24" End Leg [27.375" High]	\$278.00	\$556.00
3	1	BSBBF	Steel Mobile Box/Box/File Pedestal [22" High]	\$781.00	\$781.00
4	1	BWM36	Benching Wire Manager, 36" Wide	\$125.00	\$125.00
5	1	GB2466	24"x66" Surface [1" Thick, Includes 2 Pre-Installed Grommets] - FAST	\$494.00	\$494.00
6	1	GS1915	19"x15" Pedestal Cushion [Square Corners] - FAST	\$201.00	\$201.00
Total Clear Design				\$2,447.00	

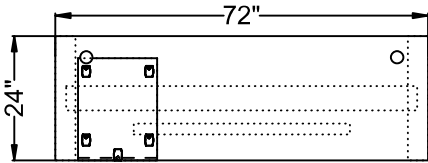

#	Quantity	Part Number	Description	List	Ext. List
Clear Design					
1	1	BASB72	42" Support Bar	\$173.00	\$173.00
2	1	BB3	BLADE Extra Long Beam	\$290.00	\$290.00
3	2	BL24	BLADE 24" End Leg [27.375" High]	\$278.00	\$556.00
4	1	BSBBF	Steel Mobile Box/Box/File Pedestal [22" High]	\$781.00	\$781.00
5	1	BWM36	Benching Wire Manager, 36" Wide	\$125.00	\$125.00
6	1	GB2472	24"x72" Surface [1" Thick, Includes 2 Pre-Installed Grommets] - FAST	\$532.00	\$532.00
7	1	GS1915	19"x15" Pedestal Cushion [Square Corners] - FAST	\$201.00	\$201.00
Total Clear Design				\$2,658.00	



BSW3048

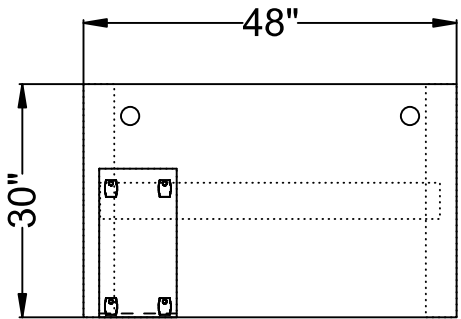

#	Quantity	Part Number	Description	List	Ext. List
Clear Design					
1	1	BFSLM	Steel Mobile Box/File Slim Pedestal	\$728.00	\$728.00
2	2	BL30	BLADE 30" End Leg [27.375" High]	\$291.00	\$582.00
3	1	BLPB2	BLADE Long Low Profile Beam	\$193.00	\$193.00
4	1	BWM36	Benching Wire Manager, 36" Wide	\$125.00	\$125.00
5	1	GB3048	30"x48" Surface [1" Thick, Includes 2 Pre-Installed Grommets] - FAST	\$450.00	\$450.00
6	1	GS1910	19"x10" Slim Pedestal Cushion [Square Corners] - FAST	\$173.00	\$173.00
Total Clear Design				\$2,251.00	



BSW3060

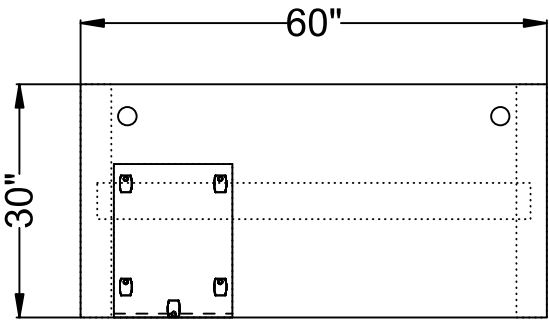

#	Quantity	Part Number	Description	List	Ext. List
Clear Design					
1	1	BB3	BLADE Extra Long Beam	\$290.00	\$290.00
2	2	BL30	BLADE 30" End Leg [27.375" High]	\$291.00	\$582.00
3	1	BSBBF	Steel Mobile Box/Box/File Pedestal [22" High]	\$781.00	\$781.00
4	1	BWM36	Benching Wire Manager, 36" Wide	\$125.00	\$125.00
5	1	GB3060	30"x60" Surface [1" Thick, Includes 2 Pre-Installed Grommets] - FAST	\$575.00	\$575.00
6	1	GS1915	19"x15" Pedestal Cushion [Square Corners] - FAST	\$201.00	\$201.00
Total Clear Design				\$2,554.00	



BSW3066

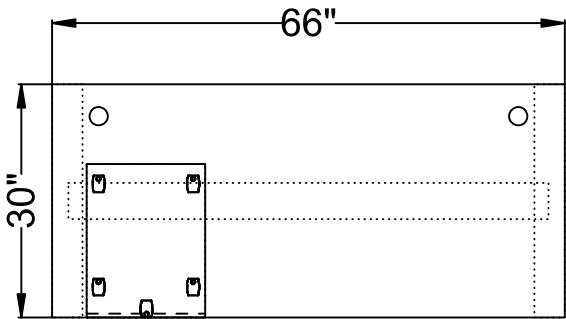

#	Quantity	Part Number	Description	List	Ext. List
Clear Design					
1	1	BB3	BLADE Extra Long Beam	\$290.00	\$290.00
2	2	BL30	BLADE 30" End Leg [27.375" High]	\$291.00	\$582.00
3	1	BSBBF	Steel Mobile Box/Box/File Pedestal [22" High]	\$781.00	\$781.00
4	1	BWM36	Benching Wire Manager, 36" Wide	\$125.00	\$125.00
5	1	GB3066	30"x66" Surface [1" Thick, Includes 2 Pre-Installed Grommets] - FAST	\$632.00	\$632.00
6	1	GS1915	19"x15" Pedestal Cushion [Square Corners] - FAST	\$201.00	\$201.00
Total Clear Design				\$2,611.00	

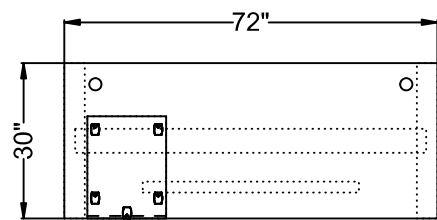

#	Quantity	Part Number	Description	List	Ext. List
Clear Design					
1	1	BASB72	42" Support Bar	\$173.00	\$173.00
2	1	BB3	BLADE Extra Long Beam	\$290.00	\$290.00
3	2	BL30	BLADE 30" End Leg [27.375" High]	\$291.00	\$582.00
4	1	BSBBF	Steel Mobile Box/Box/File Pedestal [22" High]	\$781.00	\$781.00
5	1	BWM36	Benching Wire Manager, 36" Wide	\$125.00	\$125.00
6	1	GB3072	30"x72" Surface [1" Thick, Includes 2 Pre-Installed Grommets] - FAST	\$660.00	\$660.00
7	1	GS1915	19"x15" Pedestal Cushion [Square Corners] - FAST	\$201.00	\$201.00
Total Clear Design				\$2,812.00	



BLD2460R2436

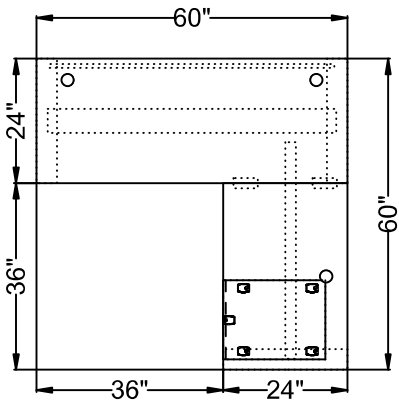

#	Quantity	Part Number	Description	List	Ext. List
Clear Design					
1	1	BASB72	42" Support Bar	\$173.00	\$173.00
2	1	BB3	BLADE Extra Long Beam	\$290.00	\$290.00
3	2	BFB1	Flat Bracket	\$8.00	\$16.00
4	3	BL24	BLADE 24" End Leg [27.375" High]	\$278.00	\$834.00
5	1	BMP55V2	55" Steel Modesty Panel (V2) [15" High, Includes Brackets, For 60" & 66" Surfaces]	\$300.00	\$300.00
6	1	BSBBF	Steel Mobile Box/Box/File Pedestal [22" High]	\$781.00	\$781.00
7	1	BWM36	Benching Wire Manager, 36" Wide	\$125.00	\$125.00
8	1	GB2436	24"x36" Cross-Grain Surface [1" Thick, Includes 1 Pre-Installed Grommet] - FAST	\$302.00	\$302.00
9	1	GB2460	24"x60" Surface [1" Thick, Includes 2 Pre-Installed Grommets] - FAST	\$450.00	\$450.00
10	1	GS1915	19"x15" Pedestal Cushion [Square Corners] - FAST	\$201.00	\$201.00
Total Clear Design				\$3,472.00	

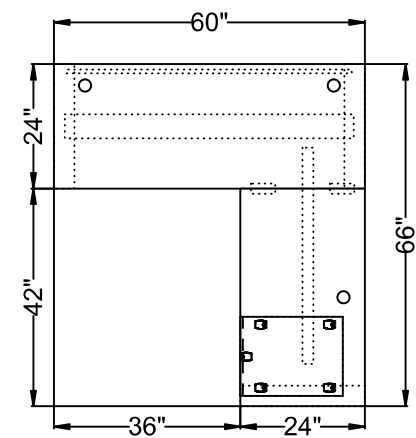

#	Quantity	Part Number	Description	List	Ext. List
Clear Design					
1	1	BASB72	42" Support Bar	\$173.00	\$173.00
2	1	BB3	BLADE Extra Long Beam	\$290.00	\$290.00
3	2	BFB1	Flat Bracket	\$8.00	\$16.00
4	3	BL24	BLADE 24" End Leg [27.375" High]	\$278.00	\$834.00
5	1	BMP55V2	55" Steel Modesty Panel (V2) [15" High, Includes Brackets, For 60" & 66" Surfaces]	\$300.00	\$300.00
6	1	BSBBF	Steel Mobile Box/Box/File Pedestal [22" High]	\$781.00	\$781.00
7	1	BWM36	Benching Wire Manager, 36" Wide	\$125.00	\$125.00
8	1	GB2442	24"x42" Cross-Grain Surface [1" Thick, Includes 1 Pre-Installed Grommet] - FAST	\$317.00	\$317.00
9	1	GB2460	24"x60" Surface [1" Thick, Includes 2 Pre-Installed Grommets] - FAST	\$450.00	\$450.00
10	1	GS1915	19"x15" Pedestal Cushion [Square Corners] - FAST	\$201.00	\$201.00
Total Clear Design				\$3,487.00	



BLD2460R2448

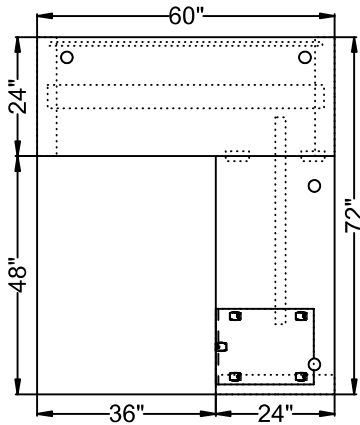

#	Quantity	Part Number	Description	List	Ext. List
Clear Design					
1	1	BASB72	42" Support Bar	\$173.00	\$173.00
2	1	BB3	BLADE Extra Long Beam	\$290.00	\$290.00
3	2	BFB1	Flat Bracket	\$8.00	\$16.00
4	3	BL24	BLADE 24" End Leg [27.375" High]	\$278.00	\$834.00
5	1	BMP55V2	55" Steel Modesty Panel (V2) [15" High, Includes Brackets, For 60" & 66" Surfaces]	\$300.00	\$300.00
6	1	BSBBF	Steel Mobile Box/Box/File Pedestal [22" High]	\$781.00	\$781.00
7	1	BWM36	Benching Wire Manager, 36" Wide	\$125.00	\$125.00
8	1	GB2448	24"x48" Surface [1" Thick, Includes 2 Pre-Installed Grommets] - FAST	\$363.00	\$363.00
9	1	GB2460	24"x60" Surface [1" Thick, Includes 2 Pre-Installed Grommets] - FAST	\$450.00	\$450.00
10	1	GS1915	19"x15" Pedestal Cushion [Square Corners] - FAST	\$201.00	\$201.00
Total Clear Design				\$3,533.00	



BLD2466R2436

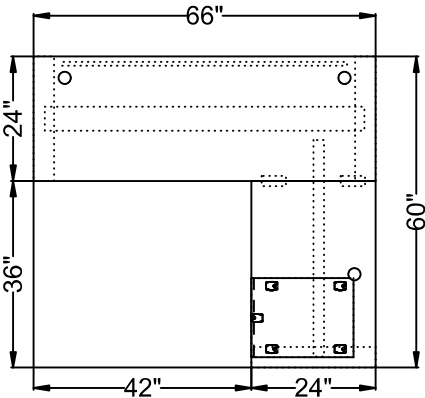

#	Quantity	Part Number	Description	List	Ext. List
Clear Design					
1	1	BASB72	42" Support Bar	\$173.00	\$173.00
2	1	BB3	BLADE Extra Long Beam	\$290.00	\$290.00
3	2	BFB1	Flat Bracket	\$8.00	\$16.00
4	3	BL24	BLADE 24" End Leg [27.375" High]	\$278.00	\$834.00
5	1	BMP55V2	55" Steel Modesty Panel (V2) [15" High, Includes Brackets, For 60" & 66" Surfaces]	\$300.00	\$300.00
6	1	BSBBF	Steel Mobile Box/Box/File Pedestal [22" High]	\$781.00	\$781.00
7	1	BWM36	Benching Wire Manager, 36" Wide	\$125.00	\$125.00
8	1	GB2436	24"x36" Cross-Grain Surface [1" Thick, Includes 1 Pre-Installed Grommet] - FAST	\$302.00	\$302.00
9	1	GB2466	24"x66" Surface [1" Thick, Includes 2 Pre-Installed Grommets] - FAST	\$494.00	\$494.00
10	1	GS1915	19"x15" Pedestal Cushion [Square Corners] - FAST	\$201.00	\$201.00
Total Clear Design				\$3,516.00	

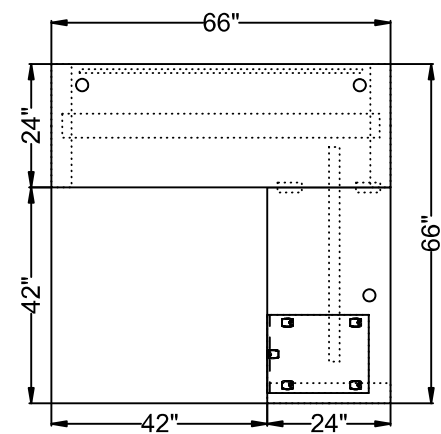

#	Quantity	Part Number	Description	List	Ext. List
Clear Design					
1	1	BASB72	42" Support Bar	\$173.00	\$173.00
2	1	BB3	BLADE Extra Long Beam	\$290.00	\$290.00
3	2	BFB1	Flat Bracket	\$8.00	\$16.00
4	3	BL24	BLADE 24" End Leg [27.375" High]	\$278.00	\$834.00
5	1	BMP55V2	55" Steel Modesty Panel (V2) [15" High, Includes Brackets, For 60" & 66" Surfaces]	\$300.00	\$300.00
6	1	BSBBF	Steel Mobile Box/Box/File Pedestal [22" High]	\$781.00	\$781.00
7	1	BWM36	Benching Wire Manager, 36" Wide	\$125.00	\$125.00
8	1	GB2442	24"x42" Cross-Grain Surface [1" Thick, Includes 1 Pre-Installed Grommet] - FAST	\$317.00	\$317.00
9	1	GB2466	24"x66" Surface [1" Thick, Includes 2 Pre-Installed Grommets] - FAST	\$494.00	\$494.00
10	1	GS1915	19"x15" Pedestal Cushion [Square Corners] - FAST	\$201.00	\$201.00
Total Clear Design				\$3,531.00	



BLD2466R2448

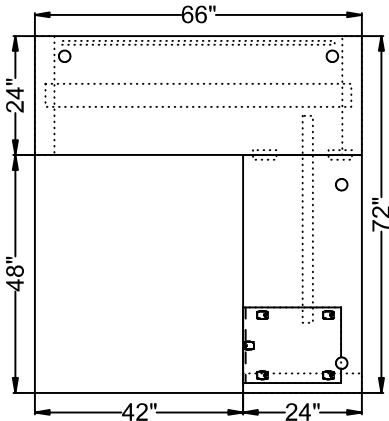

#	Quantity	Part Number	Description	List	Ext. List
Clear Design					
1	1	BASB72	42" Support Bar	\$173.00	\$173.00
2	1	BB3	BLADE Extra Long Beam	\$290.00	\$290.00
3	2	BFB1	Flat Bracket	\$8.00	\$16.00
4	3	BL24	BLADE 24" End Leg [27.375" High]	\$278.00	\$834.00
5	1	BMP55V2	55" Steel Modesty Panel (V2) [15" High, Includes Brackets, For 60" & 66" Surfaces]	\$300.00	\$300.00
6	1	BSBBF	Steel Mobile Box/Box/File Pedestal [22" High]	\$781.00	\$781.00
7	1	BWM36	Benching Wire Manager, 36" Wide	\$125.00	\$125.00
8	1	GB2448	24"x48" Surface [1" Thick, Includes 2 Pre-Installed Grommets] - FAST	\$363.00	\$363.00
9	1	GB2466	24"x66" Surface [1" Thick, Includes 2 Pre-Installed Grommets] - FAST	\$494.00	\$494.00
10	1	GS1915	19"x15" Pedestal Cushion [Square Corners] - FAST	\$201.00	\$201.00
Total Clear Design				\$3,577.00	



BLD2472R2436

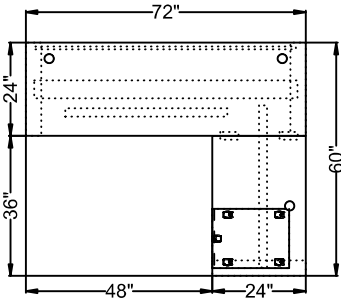

#	Quantity	Part Number	Description	List	Ext. List
Clear Design					
1	2	BASB72	42" Support Bar	\$173.00	\$346.00
2	1	BB3	BLADE Extra Long Beam	\$290.00	\$290.00
3	2	BFB1	Flat Bracket	\$8.00	\$16.00
4	3	BL24	BLADE 24" End Leg [27.375" High]	\$278.00	\$834.00
5	1	BMP67V2	67" Steel Modesty Panel (V2) [15" High, Includes Brackets, For 72" Surfaces]	\$339.00	\$339.00
6	1	BSBBF	Steel Mobile Box/Box/File Pedestal [22" High]	\$781.00	\$781.00
7	1	BWM36	Benching Wire Manager, 36" Wide	\$125.00	\$125.00
8	1	GB2436	24"x36" Cross-Grain Surface [1" Thick, Includes 1 Pre-Installed Grommet] - FAST	\$302.00	\$302.00
9	1	GB2472	24"x72" Surface [1" Thick, Includes 2 Pre-Installed Grommets] - FAST	\$532.00	\$532.00
10	1	GS1915	19"x15" Pedestal Cushion [Square Corners] - FAST	\$201.00	\$201.00
Total Clear Design				\$3,766.00	



BLD2472R2442

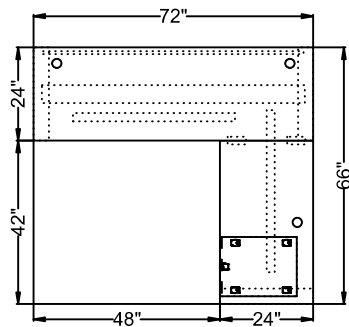

#	Quantity	Part Number	Description	List	Ext. List
Clear Design					
1	2	BASB72	42" Support Bar	\$173.00	\$346.00
2	1	BB3	BLADE Extra Long Beam	\$290.00	\$290.00
3	2	BFB1	Flat Bracket	\$8.00	\$16.00
4	3	BL24	BLADE 24" End Leg [27.375" High]	\$278.00	\$834.00
5	1	BMP67V2	67" Steel Modesty Panel (V2) [15" High, Includes Brackets, For 72" Surfaces]	\$339.00	\$339.00
6	1	BSBBF	Steel Mobile Box/Box/File Pedestal [22" High]	\$781.00	\$781.00
7	1	BWM36	Benching Wire Manager, 36" Wide	\$125.00	\$125.00
8	1	GB2442	24"x42" Cross-Grain Surface [1" Thick, Includes 1 Pre-Installed Grommet] - FAST	\$317.00	\$317.00
9	1	GB2472	24"x72" Surface [1" Thick, Includes 2 Pre-Installed Grommets] - FAST	\$532.00	\$532.00
10	1	GS1915	19"x15" Pedestal Cushion [Square Corners] - FAST	\$201.00	\$201.00
Total Clear Design				\$3,781.00	



BLD2472R2448

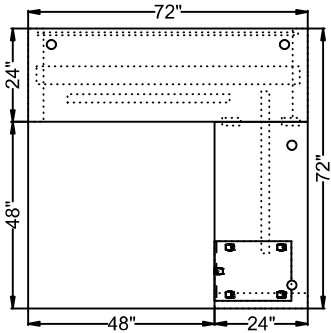

#	Quantity	Part Number	Description	List	Ext. List
Clear Design					
1	2	BASB72	42" Support Bar	\$173.00	\$346.00
2	1	BB3	BLADE Extra Long Beam	\$290.00	\$290.00
3	2	BFB1	Flat Bracket	\$8.00	\$16.00
4	3	BL24	BLADE 24" End Leg [27.375" High]	\$278.00	\$834.00
5	1	BMP67V2	67" Steel Modesty Panel (V2) [15" High, Includes Brackets, For 72" Surfaces]	\$339.00	\$339.00
6	1	BSBBF	Steel Mobile Box/Box/File Pedestal [22" High]	\$781.00	\$781.00
7	1	BWM36	Benching Wire Manager, 36" Wide	\$125.00	\$125.00
8	1	GB2448	24"x48" Surface [1" Thick, Includes 2 Pre-Installed Grommets] - FAST	\$363.00	\$363.00
9	1	GB2472	24"x72" Surface [1" Thick, Includes 2 Pre-Installed Grommets] - FAST	\$532.00	\$532.00
10	1	GS1915	19"x15" Pedestal Cushion [Square Corners] - FAST	\$201.00	\$201.00
Total Clear Design				\$3,827.00	

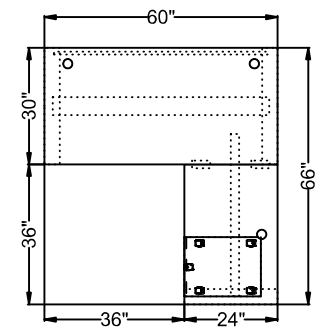

#	Quantity	Part Number	Description	List	Ext. List
Clear Design					
1	1	BASB72	42" Support Bar	\$173.00	\$173.00
2	1	BB3	BLADE Extra Long Beam	\$290.00	\$290.00
3	2	BFB1	Flat Bracket	\$8.00	\$16.00
4	1	BL24	BLADE 24" End Leg [27.375" High]	\$278.00	\$278.00
5	2	BL30	BLADE 30" End Leg [27.375" High]	\$291.00	\$582.00
6	1	BMP55V2	55" Steel Modesty Panel (V2) [15" High, Includes Brackets, For 60" & 66" Surfaces]	\$300.00	\$300.00
7	1	BSBBF	Steel Mobile Box/Box/File Pedestal [22" High]	\$781.00	\$781.00
8	1	BWM36	Benching Wire Manager, 36" Wide	\$125.00	\$125.00
9	1	GB2436	24"x36" Cross-Grain Surface [1" Thick, Includes 1 Pre-Installed Grommet] - FAST	\$302.00	\$302.00
10	1	GB3060	30"x60" Surface [1" Thick, Includes 2 Pre-Installed Grommets] - FAST	\$575.00	\$575.00
11	1	GS1915	19"x15" Pedestal Cushion [Square Corners] - FAST	\$201.00	\$201.00
Total Clear Design				\$3,623.00	

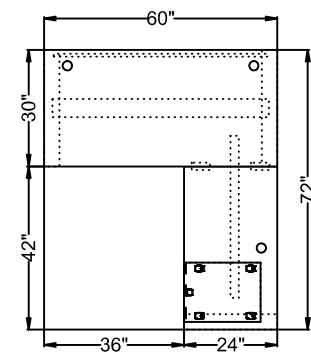

#	Quantity	Part Number	Description	List	Ext. List
Clear Design					
1	1	BASB72	42" Support Bar	\$173.00	\$173.00
2	1	BB3	BLADE Extra Long Beam	\$290.00	\$290.00
3	2	BFB1	Flat Bracket	\$8.00	\$16.00
4	1	BL24	BLADE 24" End Leg [27.375" High]	\$278.00	\$278.00
5	2	BL30	BLADE 30" End Leg [27.375" High]	\$291.00	\$582.00
6	1	BMP55V2	55" Steel Modesty Panel (V2) [15" High, Includes Brackets, For 60" & 66" Surfaces]	\$300.00	\$300.00
7	1	BSBBF	Steel Mobile Box/Box/File Pedestal [22" High]	\$781.00	\$781.00
8	1	BWM36	Benching Wire Manager, 36" Wide	\$125.00	\$125.00
9	1	GB2442	24"x42" Cross-Grain Surface [1" Thick, Includes 1 Pre-Installed Grommet] - FAST	\$317.00	\$317.00
10	1	GB3060	30"x60" Surface [1" Thick, Includes 2 Pre-Installed Grommets] - FAST	\$575.00	\$575.00
11	1	GS1915	19"x15" Pedestal Cushion [Square Corners] - FAST	\$201.00	\$201.00
Total Clear Design				\$3,638.00	

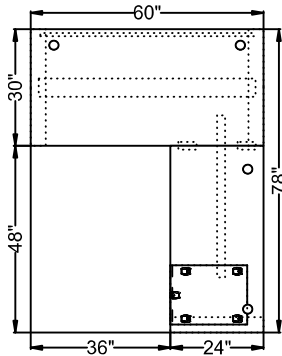

#	Quantity	Part Number	Description	List	Ext. List
Clear Design					
1	1	BASB72	42" Support Bar	\$173.00	\$173.00
2	1	BB3	BLADE Extra Long Beam	\$290.00	\$290.00
3	2	BFB1	Flat Bracket	\$8.00	\$16.00
4	1	BL24	BLADE 24" End Leg [27.375" High]	\$278.00	\$278.00
5	2	BL30	BLADE 30" End Leg [27.375" High]	\$291.00	\$582.00
6	1	BMP55V2	55" Steel Modesty Panel (V2) [15" High, Includes Brackets, For 60" & 66" Surfaces]	\$300.00	\$300.00
7	1	BSBBF	Steel Mobile Box/Box/File Pedestal [22" High]	\$781.00	\$781.00
8	1	BWM36	Benching Wire Manager, 36" Wide	\$125.00	\$125.00
9	1	GB2448	24"x48" Surface [1" Thick, Includes 2 Pre-Installed Grommets] - FAST	\$363.00	\$363.00
10	1	GB3060	30"x60" Surface [1" Thick, Includes 2 Pre-Installed Grommets] - FAST	\$575.00	\$575.00
11	1	GS1915	19"x15" Pedestal Cushion [Square Corners] - FAST	\$201.00	\$201.00
Total Clear Design				\$3,684.00	

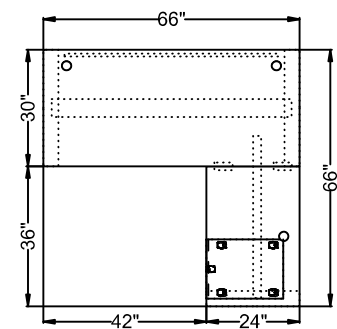

#	Quantity	Part Number	Description	List	Ext. List
Clear Design					
1	1	BASB72	42" Support Bar	\$173.00	\$173.00
2	1	BB3	BLADE Extra Long Beam	\$290.00	\$290.00
3	2	BFB1	Flat Bracket	\$8.00	\$16.00
4	1	BL24	BLADE 24" End Leg [27.375" High]	\$278.00	\$278.00
5	2	BL30	BLADE 30" End Leg [27.375" High]	\$291.00	\$582.00
6	1	BMP55V2	55" Steel Modesty Panel (V2) [15" High, Includes Brackets, For 60" & 66" Surfaces]	\$300.00	\$300.00
7	1	BSBBF	Steel Mobile Box/Box/File Pedestal [22" High]	\$781.00	\$781.00
8	1	BWM36	Benching Wire Manager, 36" Wide	\$125.00	\$125.00
9	1	GB2436	24"x36" Cross-Grain Surface [1" Thick, Includes 1 Pre-Installed Grommet] - FAST	\$302.00	\$302.00
10	1	GB3066	30"x66" Surface [1" Thick, Includes 2 Pre-Installed Grommets] - FAST	\$632.00	\$632.00
11	1	GS1915	19"x15" Pedestal Cushion [Square Corners] - FAST	\$201.00	\$201.00
Total Clear Design				\$3,680.00	

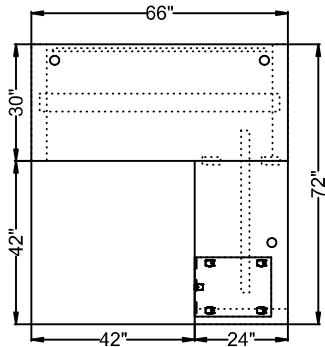

#	Quantity	Part Number	Description	List	Ext. List
Clear Design					
1	1	BASB72	42" Support Bar	\$173.00	\$173.00
2	1	BB3	BLADE Extra Long Beam	\$290.00	\$290.00
3	2	BFB1	Flat Bracket	\$8.00	\$16.00
4	1	BL24	BLADE 24" End Leg [27.375" High]	\$278.00	\$278.00
5	2	BL30	BLADE 30" End Leg [27.375" High]	\$291.00	\$582.00
6	1	BMP55V2	55" Steel Modesty Panel (V2) [15" High, Includes Brackets, For 60" & 66" Surfaces]	\$300.00	\$300.00
7	1	BSBBF	Steel Mobile Box/Box/File Pedestal [22" High]	\$781.00	\$781.00
8	1	BWM36	Benching Wire Manager, 36" Wide	\$125.00	\$125.00
9	1	GB2442	24"x42" Cross-Grain Surface [1" Thick, Includes 1 Pre-Installed Grommet] - FAST	\$317.00	\$317.00
10	1	GB3066	30"x66" Surface [1" Thick, Includes 2 Pre-Installed Grommets] - FAST	\$632.00	\$632.00
11	1	GS1915	19"x15" Pedestal Cushion [Square Corners] - FAST	\$201.00	\$201.00
Total Clear Design				\$3,695.00	

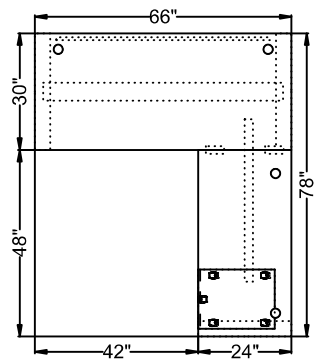

#	Quantity	Part Number	Description	List	Ext. List
Clear Design					
1	1	BASB72	42" Support Bar	\$173.00	\$173.00
2	1	BB3	BLADE Extra Long Beam	\$290.00	\$290.00
3	2	BFB1	Flat Bracket	\$8.00	\$16.00
4	1	BL24	BLADE 24" End Leg [27.375" High]	\$278.00	\$278.00
5	2	BL30	BLADE 30" End Leg [27.375" High]	\$291.00	\$582.00
6	1	BMP55V2	55" Steel Modesty Panel (V2) [15" High, Includes Brackets, For 60" & 66" Surfaces]	\$300.00	\$300.00
7	1	BSBBF	Steel Mobile Box/Box/File Pedestal [22" High]	\$781.00	\$781.00
8	1	BWM36	Benching Wire Manager, 36" Wide	\$125.00	\$125.00
9	1	GB2448	24"x48" Surface [1" Thick, Includes 2 Pre-Installed Grommets] - FAST	\$363.00	\$363.00
10	1	GB3066	30"x66" Surface [1" Thick, Includes 2 Pre-Installed Grommets] - FAST	\$632.00	\$632.00
11	1	GS1915	19"x15" Pedestal Cushion [Square Corners] - FAST	\$201.00	\$201.00
Total Clear Design				\$3,741.00	



BLD3072R2436

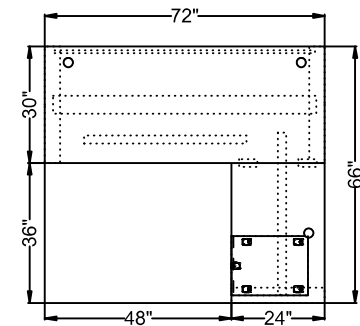

#	Quantity	Part Number	Description	List	Ext. List
Clear Design					
1	2	BASB72	42" Support Bar	\$173.00	\$346.00
2	1	BB3	BLADE Extra Long Beam	\$290.00	\$290.00
3	2	BFB1	Flat Bracket	\$8.00	\$16.00
4	1	BL24	BLADE 24" End Leg [27.375" High]	\$278.00	\$278.00
5	2	BL30	BLADE 30" End Leg [27.375" High]	\$291.00	\$582.00
6	1	BMP67V2	67" Steel Modesty Panel (V2) [15" High, Includes Brackets, For 72" Surfaces]	\$339.00	\$339.00
7	1	BSBBF	Steel Mobile Box/Box/File Pedestal [22" High]	\$781.00	\$781.00
8	1	BWM36	Benching Wire Manager, 36" Wide	\$125.00	\$125.00
9	1	GB2436	24"x36" Cross-Grain Surface [1" Thick, Includes 1 Pre-Installed Grommet] - FAST	\$302.00	\$302.00
10	1	GB3072	30"x72" Surface [1" Thick, Includes 2 Pre-Installed Grommets] - FAST	\$660.00	\$660.00
11	1	GS1915	19"x15" Pedestal Cushion [Square Corners] - FAST	\$201.00	\$201.00
Total Clear Design				\$3,920.00	

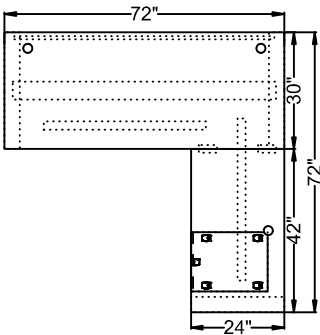

#	Quantity	Part Number	Description	List	Ext. List
Clear Design					
1	2	BASB72	42" Support Bar	\$173.00	\$346.00
2	1	BB3	BLADE Extra Long Beam	\$290.00	\$290.00
3	2	BFB1	Flat Bracket	\$8.00	\$16.00
4	1	BL24	BLADE 24" End Leg [27.375" High]	\$278.00	\$278.00
5	2	BL30	BLADE 30" End Leg [27.375" High]	\$291.00	\$582.00
6	1	BMP67V2	67" Steel Modesty Panel (V2) [15" High, Includes Brackets, For 72" Surfaces]	\$339.00	\$339.00
7	1	BSBBF	Steel Mobile Box/Box/File Pedestal [22" High]	\$781.00	\$781.00
8	1	BWM36	Benching Wire Manager, 36" Wide	\$125.00	\$125.00
9	1	GB2442	24"x42" Cross-Grain Surface [1" Thick, Includes 1 Pre-Installed Grommet] - FAST	\$317.00	\$317.00
10	1	GB3072	30"x72" Surface [1" Thick, Includes 2 Pre-Installed Grommets] - FAST	\$660.00	\$660.00
11	1	GS1915	19"x15" Pedestal Cushion [Square Corners] - FAST	\$201.00	\$201.00
Total Clear Design				\$3,935.00	



BLD3072R2448

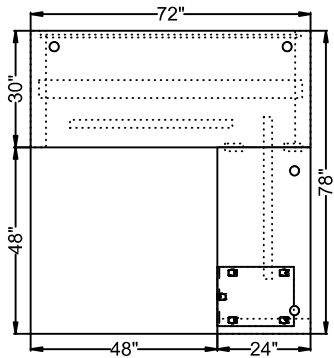

#	Quantity	Part Number	Description	List	Ext. List
Clear Design					
1	2	BASB72	42" Support Bar	\$173.00	\$346.00
2	1	BB3	BLADE Extra Long Beam	\$290.00	\$290.00
3	2	BFB1	Flat Bracket	\$8.00	\$16.00
4	1	BL24	BLADE 24" End Leg [27.375" High]	\$278.00	\$278.00
5	2	BL30	BLADE 30" End Leg [27.375" High]	\$291.00	\$582.00
6	1	BMP67V2	67" Steel Modesty Panel (V2) [15" High, Includes Brackets, For 72" Surfaces]	\$339.00	\$339.00
7	1	BSBBF	Steel Mobile Box/Box/File Pedestal [22" High]	\$781.00	\$781.00
8	1	BWM36	Benching Wire Manager, 36" Wide	\$125.00	\$125.00
9	1	GB2448	24"x48" Surface [1" Thick, Includes 2 Pre-Installed Grommets] - FAST	\$363.00	\$363.00
10	1	GB3072	30"x72" Surface [1" Thick, Includes 2 Pre-Installed Grommets] - FAST	\$660.00	\$660.00
11	1	GS1915	19"x15" Pedestal Cushion [Square Corners] - FAST	\$201.00	\$201.00
Total Clear Design				\$3,981.00	



BLDLS2460

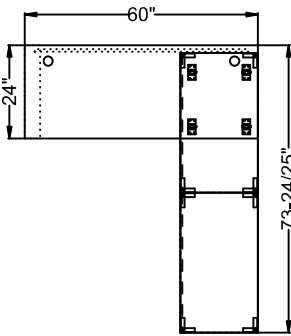

#	Quantity	Part Number	Description	List	Ext. List
Clear Design					
1	1	BL24	BLADE 24" End Leg [27.375" High]	\$278.00	\$278.00
2	1	BLLBFV2	36" Laminate Low Box/File Lateral (V2) [24.5" High] - FAST	\$1,217.00	\$1,217.00
3	1	BLLOSV2	36" Laminate Low Open Shelf Lateral (V2) [24.5" High] - FAST	\$679.00	\$679.00
4	2	BLSS	Surface Stand Kit, Set of 2 [3.5" High]	\$89.00	\$178.00
5	2	BMPBFB	3.5"x13.75" Modesty Panel L-Bracket [Includes Hardware]	\$20.00	\$40.00
6	1	BWM36	Benching Wire Manager, 36" Wide	\$125.00	\$125.00
7	1	GB2460	24"x60" Surface [1" Thick, Includes 2 Pre-Installed Grommets] - FAST	\$450.00	\$450.00
8	1	GBLLT2	72"x20" Laminate Lateral-Merging Top [1" Thick] - FAST	\$366.00	\$366.00
9	1	GLMP55V2	55" Laminate Modesty Panel (V2) [15" High, 0.75" Thick, For 60" Surfaces] - FAST	\$253.00	\$253.00
10	12	KIT-LCCB	Laminate Storage L-Bracket [For FAST/FX Laminate Top, Includes Laminate-to-Laminate Hardware]	\$0.01	\$0.12
11	2	LSF	Laminate Storage Foot, Set of 4	\$85.00	\$170.00
Total Clear Design				\$3,756.12	

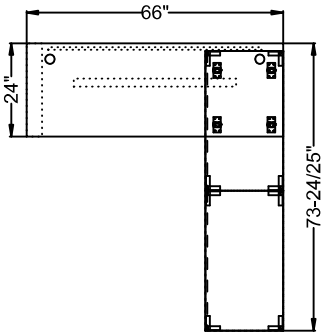

#	Quantity	Part Number	Description	List	Ext. List
Clear Design					
1	1	BASB72	42" Support Bar	\$173.00	\$173.00
2	1	BL24	BLADE 24" End Leg [27.375" High]	\$278.00	\$278.00
3	1	BLLBFV2	36" Laminate Low Box/File Lateral (V2) [24.5" High] - FAST	\$1,217.00	\$1,217.00
4	1	BLLOSV2	36" Laminate Low Open Shelf Lateral (V2) [24.5" High] - FAST	\$679.00	\$679.00
5	2	BLSS	Surface Stand Kit, Set of 2 [3.5" High]	\$89.00	\$178.00
6	2	BMPBFB	3.5"x13.75" Modesty Panel L-Bracket [Includes Hardware]	\$20.00	\$40.00
7	1	BWM36	Benching Wire Manager, 36" Wide	\$125.00	\$125.00
8	1	GB2466	24"x66" Surface [1" Thick, Includes 2 Pre-Installed Grommets] - FAST	\$494.00	\$494.00
9	1	GBLLT2	72"x20" Laminate Lateral-Merging Top [1" Thick] - FAST	\$366.00	\$366.00
10	1	GLMP55V2	55" Laminate Modesty Panel (V2) [15" High, 0.75" Thick, For 60" Surfaces] - FAST	\$253.00	\$253.00
11	12	KIT-LCCB	Laminate Storage L-Bracket [For FAST/FX Laminate Top, Includes Laminate-to-Laminate Hardware]	\$0.01	\$0.12
12	2	LSF	Laminate Storage Foot, Set of 4	\$85.00	\$170.00
Total Clear Design				\$3,973.12	



BLDLS2472

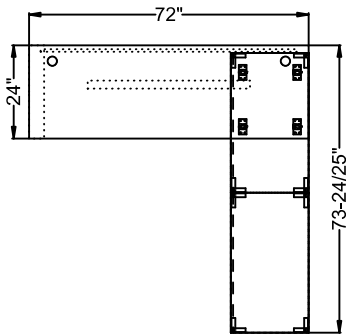

#	Quantity	Part Number	Description	List	Ext. List
Clear Design					
1	1	BASB72	42" Support Bar	\$173.00	\$173.00
2	1	BL24	BLADE 24" End Leg [27.375" High]	\$278.00	\$278.00
3	1	BLLBFV2	36" Laminate Low Box/File Lateral (V2) [24.5" High] - FAST	\$1,217.00	\$1,217.00
4	1	BLLOSV2	36" Laminate Low Open Shelf Lateral (V2) [24.5" High] - FAST	\$679.00	\$679.00
5	2	BLSS	Surface Stand Kit, Set of 2 [3.5" High]	\$89.00	\$178.00
6	2	BMPBFB	3.5"x13.75" Modesty Panel L-Bracket [Includes Hardware]	\$20.00	\$40.00
7	1	BWM36	Benching Wire Manager, 36" Wide	\$125.00	\$125.00
8	1	GB2472	24"x72" Surface [1" Thick, Includes 2 Pre-Installed Grommets] - FAST	\$532.00	\$532.00
9	1	GBLLT2	72"x20" Laminate Lateral-Merging Top [1" Thick] - FAST	\$366.00	\$366.00
10	1	GLMP66V2	66" Laminate Modesty Panel (V2) [15" High, 0.75" Thick, For 72" Surfaces] - FAST	\$297.00	\$297.00
11	12	KIT-LCCB	Laminate Storage L-Bracket [For FAST/FX Laminate Top, Includes Laminate-to-Laminate Hardware]	\$0.01	\$0.12
12	2	LSF	Laminate Storage Foot, Set of 4	\$85.00	\$170.00
Total Clear Design				\$4,055.12	



BLDLS3060

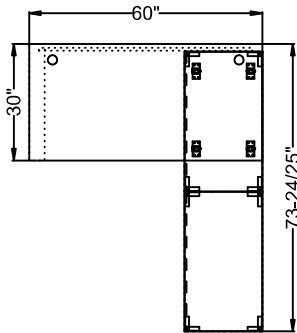

#	Quantity	Part Number	Description	List	Ext. List
Clear Design					
1	1	BL30	BLADE 30" End Leg [27.375" High]	\$291.00	\$291.00
2	1	BLLBFV2	36" Laminate Low Box/File Lateral (V2) [24.5" High] - FAST	\$1,217.00	\$1,217.00
3	1	BLLOSV2	36" Laminate Low Open Shelf Lateral (V2) [24.5" High] - FAST	\$679.00	\$679.00
4	2	BLSS	Surface Stand Kit, Set of 2 [3.5" High]	\$89.00	\$178.00
5	2	BMPBFB	3.5"x13.75" Modesty Panel L-Bracket [Includes Hardware]	\$20.00	\$40.00
6	1	BWM36	Benching Wire Manager, 36" Wide	\$125.00	\$125.00
7	1	GB3060	30"x60" Surface [1" Thick, Includes 2 Pre-Installed Grommets] - FAST	\$575.00	\$575.00
8	1	GBLLT2	72"x20" Laminate Lateral-Merging Top [1" Thick] - FAST	\$366.00	\$366.00
9	1	GLMP55V2	55" Laminate Modesty Panel (V2) [15" High, 0.75" Thick, For 60" Surfaces] - FAST	\$253.00	\$253.00
10	12	KIT-LCCB	Laminate Storage L-Bracket [For FAST/FX Laminate Top, Includes Laminate-to-Laminate Hardware]	\$0.01	\$0.12
11	2	LSF	Laminate Storage Foot, Set of 4	\$85.00	\$170.00
Total Clear Design				\$3,894.12	



BLDLS3066

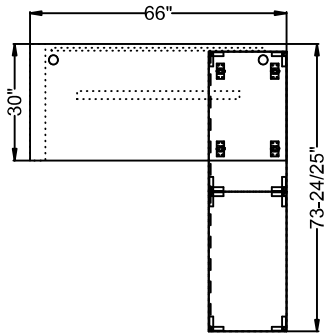

#	Quantity	Part Number	Description	List	Ext. List
Clear Design					
1	1	BASB72	42" Support Bar	\$173.00	\$173.00
2	1	BL30	BLADE 30" End Leg [27.375" High]	\$291.00	\$291.00
3	1	BLLBFV2	36" Laminate Low Box/File Lateral (V2) [24.5" High] - FAST	\$1,217.00	\$1,217.00
4	1	BLLOSV2	36" Laminate Low Open Shelf Lateral (V2) [24.5" High] - FAST	\$679.00	\$679.00
5	2	BLSS	Surface Stand Kit, Set of 2 [3.5" High]	\$89.00	\$178.00
6	2	BMPBFB	3.5"x13.75" Modesty Panel L-Bracket [Includes Hardware]	\$20.00	\$40.00
7	1	BWM36	Benching Wire Manager, 36" Wide	\$125.00	\$125.00
8	1	GB3066	30"x66" Surface [1" Thick, Includes 2 Pre-Installed Grommets] - FAST	\$632.00	\$632.00
9	1	GBLLT2	72"x20" Laminate Lateral-Merging Top [1" Thick] - FAST	\$366.00	\$366.00
10	1	GLMP55V2	55" Laminate Modesty Panel (V2) [15" High, 0.75" Thick, For 60" Surfaces] - FAST	\$253.00	\$253.00
11	12	KIT-LCCB	Laminate Storage L-Bracket [For FAST/FX Laminate Top, Includes Laminate-to-Laminate Hardware]	\$0.01	\$0.12
12	2	LSF	Laminate Storage Foot, Set of 4	\$85.00	\$170.00
Total Clear Design				\$4,124.12	



BLDLS3072

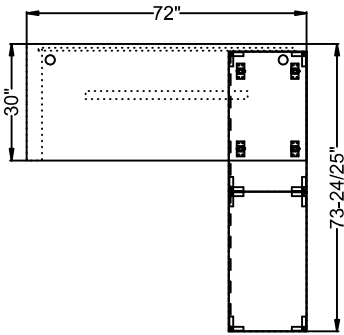

#	Quantity	Part Number	Description	List	Ext. List
Clear Design					
1	1	BASB72	42" Support Bar	\$173.00	\$173.00
2	1	BL30	BLADE 30" End Leg [27.375" High]	\$291.00	\$291.00
3	1	BLLBFV2	36" Laminate Low Box/File Lateral (V2) [24.5" High] - FAST	\$1,217.00	\$1,217.00
4	1	BLLOSV2	36" Laminate Low Open Shelf Lateral (V2) [24.5" High] - FAST	\$679.00	\$679.00
5	2	BLSS	Surface Stand Kit, Set of 2 [3.5" High]	\$89.00	\$178.00
6	2	BMPBFB	3.5"x13.75" Modesty Panel L-Bracket [Includes Hardware]	\$20.00	\$40.00
7	1	BWM36	Benching Wire Manager, 36" Wide	\$125.00	\$125.00
8	1	GB3072	30"x72" Surface [1" Thick, Includes 2 Pre-Installed Grommets] - FAST	\$660.00	\$660.00
9	1	GBLLT2	72"x20" Laminate Lateral-Merging Top [1" Thick] - FAST	\$366.00	\$366.00
10	1	GLMP66V2	66" Laminate Modesty Panel (V2) [15" High, 0.75" Thick, For 72" Surfaces] - FAST	\$297.00	\$297.00
11	12	KIT-LCCB	Laminate Storage L-Bracket [For FAST/FX Laminate Top, Includes Laminate-to-Laminate Hardware]	\$0.01	\$0.12
12	2	LSF	Laminate Storage Foot, Set of 4	\$85.00	\$170.00
				Total Clear Design \$4,196.12	



BU724272

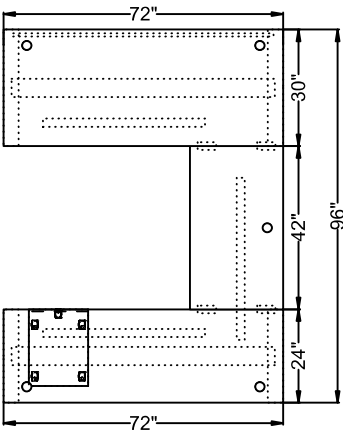

#	Quantity	Part Number	Description	List	Ext. List
Clear Design					
1	3	BASB72	42" Support Bar	\$173.00	\$519.00
2	2	BB3	BLADE Extra Long Beam	\$290.00	\$580.00
3	4	BFB1	Flat Bracket	\$8.00	\$32.00
4	2	BL24	BLADE 24" End Leg [27.375" High]	\$278.00	\$556.00
5	2	BL30	BLADE 30" End Leg [27.375" High]	\$291.00	\$582.00
6	1	BMP67V2	67" Steel Modesty Panel (V2) [15" High, Includes Brackets, For 72" Surfaces]	\$339.00	\$339.00
7	1	BSBBF	Steel Mobile Box/Box/File Pedestal [22" High]	\$781.00	\$781.00
8	1	BWM36	Benching Wire Manager, 36" Wide	\$125.00	\$125.00
9	1	GB2442	24"x42" Cross-Grain Surface [1" Thick, Includes 1 Pre-Installed Grommet] - FAST	\$317.00	\$317.00
10	1	GB2472	24"x72" Surface [1" Thick, Includes 2 Pre-Installed Grommets] - FAST	\$532.00	\$532.00
11	1	GB3072	30"x72" Surface [1" Thick, Includes 2 Pre-Installed Grommets] - FAST	\$660.00	\$660.00
12	1	GS1915	19"x15" Pedestal Cushion [Square Corners] - FAST	\$201.00	\$201.00
Total Clear Design				\$5,224.00	



BU724872

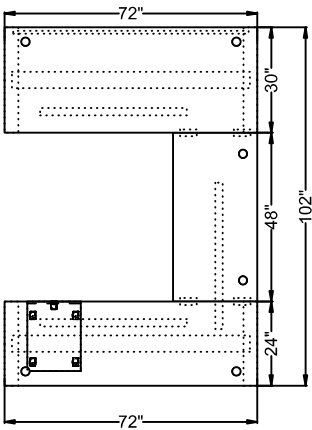

#	Quantity	Part Number	Description	List	Ext. List
Clear Design					
1	3	BASB72	42" Support Bar	\$173.00	\$519.00
2	2	BB3	BLADE Extra Long Beam	\$290.00	\$580.00
3	4	BFB1	Flat Bracket	\$8.00	\$32.00
4	2	BL24	BLADE 24" End Leg [27.375" High]	\$278.00	\$556.00
5	2	BL30	BLADE 30" End Leg [27.375" High]	\$291.00	\$582.00
6	1	BMP67V2	67" Steel Modesty Panel (V2) [15" High, Includes Brackets, For 72" Surfaces]	\$339.00	\$339.00
7	1	BSBBF	Steel Mobile Box/Box/File Pedestal [22" High]	\$781.00	\$781.00
8	1	BWM36	Benching Wire Manager, 36" Wide	\$125.00	\$125.00
9	1	GB2448	24"x48" Surface [1" Thick, Includes 2 Pre-Installed Grommets] - FAST	\$363.00	\$363.00
10	1	GB2472	24"x72" Surface [1" Thick, Includes 2 Pre-Installed Grommets] - FAST	\$532.00	\$532.00
11	1	GB3072	30"x72" Surface [1" Thick, Includes 2 Pre-Installed Grommets] - FAST	\$660.00	\$660.00
12	1	GS1915	19"x15" Pedestal Cushion [Square Corners] - FAST	\$201.00	\$201.00
Total Clear Design				\$5,270.00	



# Boost

## *Height-Adjustable Benching System*

B

Boost Height-Adjustable Workstations allow you to take control of your health and productivity through improved ergonomics. Sitting for extended periods can cause numerous problems, but alternating between sitting and standing keeps your body from becoming sedentary. Featuring a 3-stage base, digital handset with 4 custom presets, and dual/triple motor, the Boost Height-Adjustable Frame is smooth, fast, and responsive. Enjoy higher employee morale and enhanced employee retention rates as a result.

BHA2448-F2-F30

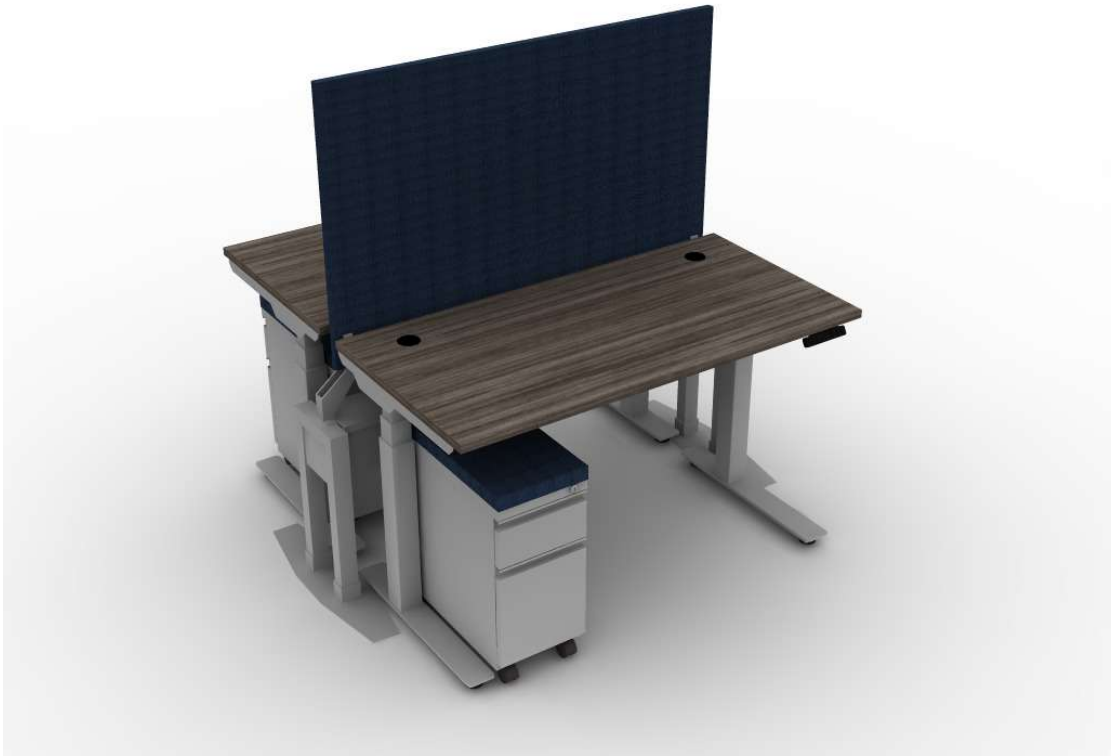
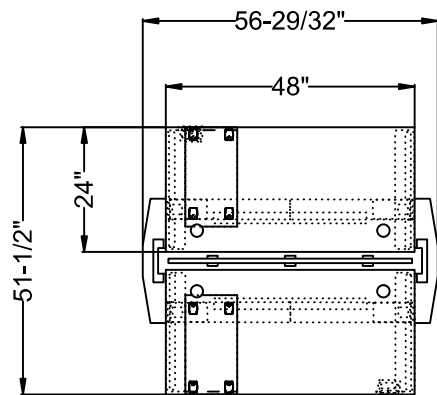

#	Quantity	Part Number	Description	List	Ext. List
Clear Design					
1	2	BBENDV2	BOOST Bridge End Leg (V2)	\$201.00	\$402.00
2	2	BBEPBV2	BOOST Bridge End Leg Divider Bracket (V2)	\$78.00	\$156.00
3	2	BBLBV2	BOOST Bridge Leg Base (V2)	\$125.00	\$250.00
4	2	BFSLM	Steel Mobile Box/File Slim Pedestal	\$728.00	\$1,456.00
5	2	BHA3GSA	BOOST Height-Adjustable C-Leg Frame (3-Stage) [24" Deep, For Stand-Alone Workstation]	\$1,994.00	\$3,988.00
6	1	BPDR_C1	Duplex Receptacle (Configuration 1) [2 Outlets]	\$30.00	\$30.00
7	1	BPDR_C2	Duplex Receptacle (Configuration 2) [2 Outlets]	\$30.00	\$30.00
8	1	BPDR_C3	Duplex Receptacle (Configuration 3) [2 Outlets]	\$30.00	\$30.00
9	1	BPDR_T24_C4	Duplex Receptacle (Configuration 4) [2 Outlets, Title 24 Compliant]	\$30.00	\$30.00
10	1	BPIF72	60" In-Feed	\$384.00	\$384.00
11	2	GB2448	24"x48" Surface [1" Thick, Includes 2 Pre-Installed Grommets] - FAST	\$363.00	\$726.00
12	1	GBD3047	47" Tackable Fabric Divider [30" High] - FAST	\$688.00	\$688.00
13	2	GS1910	19"x10" Slim Pedestal Cushion [Square Corners] - FAST	\$173.00	\$346.00
14	1	KIT-BBB48V2	BOOST 49" Bridge Beam (V2) [Includes Faceplates, For 48" Workstation]	\$322.00	\$322.00
15	1	KIT-HARNESS-B24	BOOST 24" Harness [Requires 4 Duplex Receptacles, 8 Outlets, For 48" & 120 Degree Bridge Beams]	\$447.00	\$447.00
16	2	MGCC	Flexible Cable Chain [Includes 46 Links; Magnetic/Screw-Mount Base]	\$302.00	\$604.00
Total Clear Design				\$9,889.00	

BHA2448-F4-F30

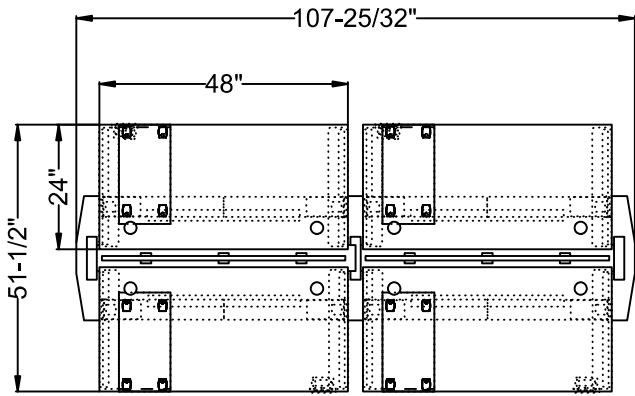

#	Quantity	Part Number	Description	List	Ext. List
Clear Design					
1	2	BBENDV2	BOOST Bridge End Leg (V2)	\$201.00	\$402.00
2	2	BBEPBV2	BOOST Bridge End Leg Divider Bracket (V2)	\$78.00	\$156.00
3	1	BBINTV2	BOOST Bridge Intermediate Leg (V2)	\$198.00	\$198.00
4	1	BBIPBV2	BOOST Bridge Intermediate Leg Divider Bracket (V2)	\$117.00	\$117.00
5	3	BBLBV2	BOOST Bridge Leg Base (V2)	\$125.00	\$375.00
6	4	BFSLM	Steel Mobile Box/File Slim Pedestal	\$728.00	\$2,912.00
7	4	BHA3GSA	BOOST Height-Adjustable C-Leg Frame (3-Stage) [24" Deep, For Stand-Alone Workstation]	\$1,994.00	\$7,976.00
8	2	BPDR_C1	Duplex Receptacle (Configuration 1) [2 Outlets]	\$30.00	\$60.00
9	2	BPDR_C2	Duplex Receptacle (Configuration 2) [2 Outlets]	\$30.00	\$60.00
10	2	BPDR_C3	Duplex Receptacle (Configuration 3) [2 Outlets]	\$30.00	\$60.00
11	2	BPDR_T24_C4	Duplex Receptacle (Configuration 4) [2 Outlets, Title 24 Compliant]	\$30.00	\$60.00
12	1	BPIF72	60" In-Feed	\$384.00	\$384.00
13	1	BPJ29	29" Jumper	\$259.00	\$259.00
14	4	GB2448	24"x48" Surface [1" Thick, Includes 2 Pre-Installed Grommets] - FAST	\$363.00	\$1,452.00
15	2	GBD3047	47" Tackable Fabric Divider [30" High] - FAST	\$688.00	\$1,376.00
16	4	GS1910	19"x10" Slim Pedestal Cushion [Square Corners] - FAST	\$173.00	\$692.00
17	2	KIT-BBB48V2	BOOST 49" Bridge Beam (V2) [Includes Faceplates, For 48" Workstation]	\$322.00	\$644.00
18	2	KIT-HARNESS-B24	BOOST 24" Harness [Requires 4 Duplex Receptacles, 8 Outlets, For 48" & 120 Degree Bridge Beams]	\$447.00	\$894.00
19	4	MGCC	Flexible Cable Chain [Includes 46 Links; Magnetic/Screw-Mount Base]	\$302.00	\$1,208.00
Total Clear Design				\$19,285.00	

BHA2460-F2-F30

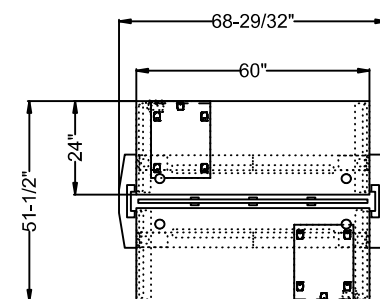

#	Quantity	Part Number	Description	List	Ext. List
Clear Design					
1	2	BBENDV2	BOOST Bridge End Leg (V2)	\$201.00	\$402.00
2	2	BBEPBV2	BOOST Bridge End Leg Divider Bracket (V2)	\$78.00	\$156.00
3	2	BBLBV2	BOOST Bridge Leg Base (V2)	\$125.00	\$250.00
4	2	BHA3GSA	BOOST Height-Adjustable C-Leg Frame (3-Stage) [24" Deep, For Stand-Alone Workstation]	\$1,994.00	\$3,988.00
5	1	BPDR_C1	Duplex Receptacle (Configuration 1) [2 Outlets]	\$30.00	\$30.00
6	1	BPDR_C2	Duplex Receptacle (Configuration 2) [2 Outlets]	\$30.00	\$30.00
7	2	BPDR_C3	Duplex Receptacle (Configuration 3) [2 Outlets]	\$30.00	\$60.00
8	2	BPDR_T24_C4	Duplex Receptacle (Configuration 4) [2 Outlets, Title 24 Compliant]	\$30.00	\$60.00
9	1	BPIF72	60" In-Feed	\$384.00	\$384.00
10	2	BSBBF	Steel Mobile Box/Box/File Pedestal [22" High]	\$781.00	\$1,562.00
11	2	GB2460	24"x60" Surface [1" Thick, Includes 2 Pre-Installed Grommets] - FAST	\$450.00	\$900.00
12	1	GBD3059	59" Tackable Fabric Divider [30" High] - FAST	\$924.00	\$924.00
13	2	GS1915	19"x15" Pedestal Cushion [Square Corners] - FAST	\$201.00	\$402.00
14	1	KIT-BBB60V2	BOOST 61" Bridge Beam (V2) [Includes Faceplates, For 60" Workstation]	\$394.00	\$394.00
15	1	KIT-HARNESS-B36	BOOST 36" Harness [Requires 6 Duplex Receptacles, 12 Outlets, For 60"-72" Bridge Beams]	\$447.00	\$447.00
16	2	MGCC	Flexible Cable Chain [Includes 46 Links; Magnetic/Screw-Mount Base]	\$302.00	\$604.00
Total Clear Design				\$10,593.00	

BHA2460-F4-F30

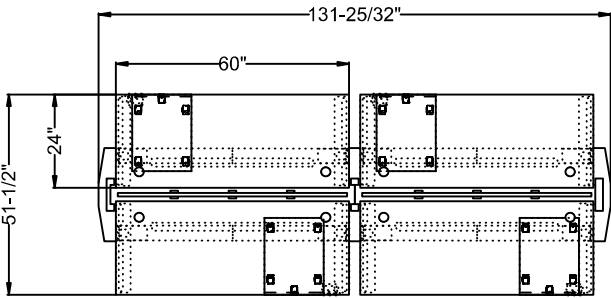

#	Quantity	Part Number	Description	List	Ext. List
Clear Design					
1	2	BBENDV2	BOOST Bridge End Leg (V2)	\$201.00	\$402.00
2	2	BBEPBV2	BOOST Bridge End Leg Divider Bracket (V2)	\$78.00	\$156.00
3	1	BBINTV2	BOOST Bridge Intermediate Leg (V2)	\$198.00	\$198.00
4	1	BBIPBV2	BOOST Bridge Intermediate Leg Divider Bracket (V2)	\$117.00	\$117.00
5	3	BBLBV2	BOOST Bridge Leg Base (V2)	\$125.00	\$375.00
6	4	BHA3GSA	BOOST Height-Adjustable C-Leg Frame (3-Stage) [24" Deep, For Stand-Alone Workstation]	\$1,994.00	\$7,976.00
7	3	BPDR_C1	Duplex Receptacle (Configuration 1) [2 Outlets]	\$30.00	\$90.00
8	3	BPDR_C2	Duplex Receptacle (Configuration 2) [2 Outlets]	\$30.00	\$90.00
9	3	BPDR_C3	Duplex Receptacle (Configuration 3) [2 Outlets]	\$30.00	\$90.00
10	3	BPDR_T24_C4	Duplex Receptacle (Configuration 4) [2 Outlets, Title 24 Compliant]	\$30.00	\$90.00
11	1	BPIF72	60" In-Feed	\$384.00	\$384.00
12	1	BPJ29	29" Jumper	\$259.00	\$259.00
13	4	BSBBF	Steel Mobile Box/Box/File Pedestal [22" High]	\$781.00	\$3,124.00
14	4	GB2460	24"x60" Surface [1" Thick, Includes 2 Pre-Installed Grommets] - FAST	\$450.00	\$1,800.00
15	2	GBD3059	59" Tackable Fabric Divider [30" High] - FAST	\$924.00	\$1,848.00
16	4	GS1915	19"x15" Pedestal Cushion [Square Corners] - FAST	\$201.00	\$804.00
17	2	KIT-BBB60V2	BOOST 61" Bridge Beam (V2) [Includes Faceplates, For 60" Workstation]	\$394.00	\$788.00
18	2	KIT-HARNESS-B36	BOOST 36" Harness [Requires 6 Duplex Receptacles, 12 Outlets, For 60"-72" Bridge Beams]	\$447.00	\$894.00
19	4	MGCC	Flexible Cable Chain [Includes 46 Links; Magnetic/Screw-Mount Base]	\$302.00	\$1,208.00
Total Clear Design				\$20,693.00	

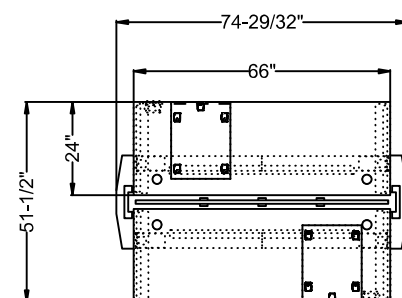

#	Quantity	Part Number	Description	List	Ext. List
Clear Design					
1	2	BBENDV2	BOOST Bridge End Leg (V2)	\$201.00	\$402.00
2	2	BBEPBV2	BOOST Bridge End Leg Divider Bracket (V2)	\$78.00	\$156.00
3	2	BBLBV2	BOOST Bridge Leg Base (V2)	\$125.00	\$250.00
4	2	BHA3GSA	BOOST Height-Adjustable C-Leg Frame (3-Stage) [24" Deep, For Stand-Alone Workstation]	\$1,994.00	\$3,988.00
5	1	BPDR_C1	Duplex Receptacle (Configuration 1) [2 Outlets]	\$30.00	\$30.00
6	1	BPDR_C2	Duplex Receptacle (Configuration 2) [2 Outlets]	\$30.00	\$30.00
7	2	BPDR_C3	Duplex Receptacle (Configuration 3) [2 Outlets]	\$30.00	\$60.00
8	2	BPDR_T24_C4	Duplex Receptacle (Configuration 4) [2 Outlets, Title 24 Compliant]	\$30.00	\$60.00
9	1	BPIF72	60" In-Feed	\$384.00	\$384.00
10	2	BSBBF	Steel Mobile Box/Box/File Pedestal [22" High]	\$781.00	\$1,562.00
11	2	GB2466	24"x66" Surface [1" Thick, Includes 2 Pre-Installed Grommets] - FAST	\$494.00	\$988.00
12	1	GBD3065	65" Tackable Fabric Divider [30" High] - FAST	\$1,128.00	\$1,128.00
13	2	GS1915	19"x15" Pedestal Cushion [Square Corners] - FAST	\$201.00	\$402.00
14	1	KIT-BBB66V2	BOOST 67" Bridge Beam (V2) [Includes Faceplates, For 66" Workstation]	\$431.00	\$431.00
15	1	KIT-HARNESS-B36	BOOST 36" Harness [Requires 6 Duplex Receptacles, 12 Outlets, For 60"-72" Bridge Beams]	\$447.00	\$447.00
16	2	MGCC	Flexible Cable Chain [Includes 46 Links; Magnetic/Screw-Mount Base]	\$302.00	\$604.00
Total Clear Design				\$10,922.00	

BHA2466-F4-F30

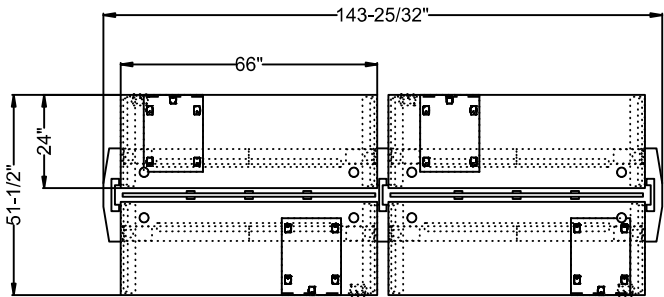

#	Quantity	Part Number	Description	List	Ext. List
Clear Design					
1	2	BBENDV2	BOOST Bridge End Leg (V2)	\$201.00	\$402.00
2	2	BBEPBV2	BOOST Bridge End Leg Divider Bracket (V2)	\$78.00	\$156.00
3	1	BBINTV2	BOOST Bridge Intermediate Leg (V2)	\$198.00	\$198.00
4	1	BBIPBV2	BOOST Bridge Intermediate Leg Divider Bracket (V2)	\$117.00	\$117.00
5	3	BBLBV2	BOOST Bridge Leg Base (V2)	\$125.00	\$375.00
6	4	BHA3GSA	BOOST Height-Adjustable C-Leg Frame (3-Stage) [24" Deep, For Stand-Alone Workstation]	\$1,994.00	\$7,976.00
7	3	BPDR_C1	Duplex Receptacle (Configuration 1) [2 Outlets]	\$30.00	\$90.00
8	3	BPDR_C2	Duplex Receptacle (Configuration 2) [2 Outlets]	\$30.00	\$90.00
9	3	BPDR_C3	Duplex Receptacle (Configuration 3) [2 Outlets]	\$30.00	\$90.00
10	3	BPDR_T24_C4	Duplex Receptacle (Configuration 4) [2 Outlets, Title 24 Compliant]	\$30.00	\$90.00
11	1	BPIF72	60" In-Feed	\$384.00	\$384.00
12	1	BPJ42	42" Jumper	\$259.00	\$259.00
13	4	BSBBF	Steel Mobile Box/Box/File Pedestal [22" High]	\$781.00	\$3,124.00
14	4	GB2466	24"x66" Surface [1" Thick, Includes 2 Pre-Installed Grommets] - FAST	\$494.00	\$1,976.00
15	2	GBD3065	65" Tackable Fabric Divider [30" High] - FAST	\$1,128.00	\$2,256.00
16	4	GS1915	19"x15" Pedestal Cushion [Square Corners] - FAST	\$201.00	\$804.00
17	2	KIT-BBB66V2	BOOST 67" Bridge Beam (V2) [Includes Faceplates, For 66" Workstation]	\$431.00	\$862.00
18	2	KIT-HARNESS-B36	BOOST 36" Harness [Requires 6 Duplex Receptacles, 12 Outlets, For 60"-72" Bridge Beams]	\$447.00	\$894.00
19	4	MGCC	Flexible Cable Chain [Includes 46 Links; Magnetic/Screw-Mount Base]	\$302.00	\$1,208.00
Total Clear Design				\$21,351.00	

BHA2472-F2-F30

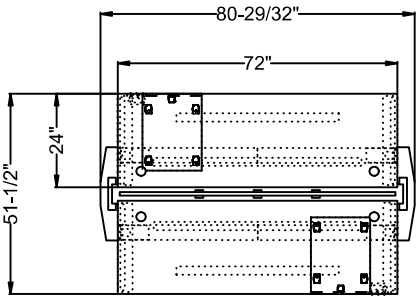

#	Quantity	Part Number	Description	List	Ext. List
Clear Design					
1	2	BASB72	42" Support Bar	\$173.00	\$346.00
2	2	BBENDV2	BOOST Bridge End Leg (V2)	\$201.00	\$402.00
3	2	BBEPBV2	BOOST Bridge End Leg Divider Bracket (V2)	\$78.00	\$156.00
4	2	BBLBV2	BOOST Bridge Leg Base (V2)	\$125.00	\$250.00
5	2	BHA3GSA	BOOST Height-Adjustable C-Leg Frame (3-Stage) [24" Deep, For Stand-Alone Workstation]	\$1,994.00	\$3,988.00
6	2	BPDR_C1	Duplex Receptacle (Configuration 1) [2 Outlets]	\$30.00	\$60.00
7	2	BPDR_C2	Duplex Receptacle (Configuration 2) [2 Outlets]	\$30.00	\$60.00
8	1	BPDR_C3	Duplex Receptacle (Configuration 3) [2 Outlets]	\$30.00	\$30.00
9	1	BPDR_T24_C4	Duplex Receptacle (Configuration 4) [2 Outlets, Title 24 Compliant]	\$30.00	\$30.00
10	1	BPIF72	60" In-Feed	\$384.00	\$384.00
11	2	BSBBF	Steel Mobile Box/Box/File Pedestal [22" High]	\$781.00	\$1,562.00
12	2	GB2472	24"x72" Surface [1" Thick, Includes 2 Pre-Installed Grommets] - FAST	\$532.00	\$1,064.00
13	1	GBD3071	71" Tackable Fabric Divider [30" High] - FAST	\$1,185.00	\$1,185.00
14	2	GS1915	19"x15" Pedestal Cushion [Square Corners] - FAST	\$201.00	\$402.00
15	1	KIT-BBB72V2	BOOST 73" Bridge Beam (V2) [Includes Faceplates, For 72" Workstation]	\$471.00	\$471.00
16	1	KIT-HARNESS-B36	BOOST 36" Harness [Requires 6 Duplex Receptacles, 12 Outlets, For 60"-72" Bridge Beams]	\$447.00	\$447.00
17	2	MGCC	Flexible Cable Chain [Includes 46 Links; Magnetic/Screw-Mount Base]	\$302.00	\$604.00
Total Clear Design				\$11,441.00	

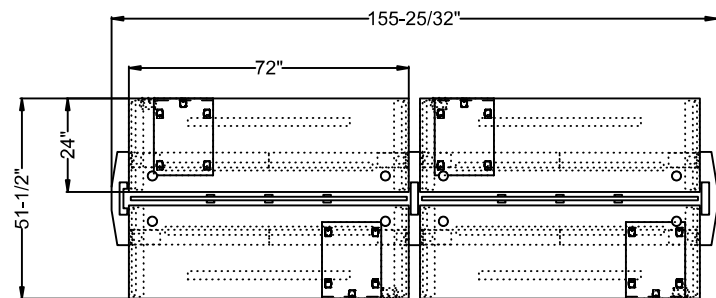

#	Quantity	Part Number	Description	List	Ext. List
Clear Design					
1	4	BASB72	42" Support Bar	\$173.00	\$692.00
2	2	BBENDV2	BOOST Bridge End Leg (V2)	\$201.00	\$402.00
3	2	BBEPBV2	BOOST Bridge End Leg Divider Bracket (V2)	\$78.00	\$156.00
4	1	BBINTV2	BOOST Bridge Intermediate Leg (V2)	\$198.00	\$198.00
5	1	BBIPBV2	BOOST Bridge Intermediate Leg Divider Bracket (V2)	\$117.00	\$117.00
6	3	BBLBV2	BOOST Bridge Leg Base (V2)	\$125.00	\$375.00
7	4	BHA3GSA	BOOST Height-Adjustable C-Leg Frame (3-Stage) [24" Deep, For Stand-Alone Workstation]	\$1,994.00	\$7,976.00
8	4	BPDR_C1	Duplex Receptacle (Configuration 1) [2 Outlets]	\$30.00	\$120.00
9	4	BPDR_C2	Duplex Receptacle (Configuration 2) [2 Outlets]	\$30.00	\$120.00
10	2	BPDR_C3	Duplex Receptacle (Configuration 3) [2 Outlets]	\$30.00	\$60.00
11	2	BPDR_T24_C4	Duplex Receptacle (Configuration 4) [2 Outlets, Title 24 Compliant]	\$30.00	\$60.00
12	1	BPIF72	60" In-Feed	\$384.00	\$384.00
13	1	BPJ42	42" Jumper	\$259.00	\$259.00
14	4	BSBBF	Steel Mobile Box/Box/File Pedestal [22" High]	\$781.00	\$3,124.00
15	4	GB2472	24"x72" Surface [1" Thick, Includes 2 Pre-Installed Grommets] - FAST	\$532.00	\$2,128.00
16	2	GBD3071	71" Tackable Fabric Divider [30" High] - FAST	\$1,185.00	\$2,370.00
17	4	GS1915	19"x15" Pedestal Cushion [Square Corners] - FAST	\$201.00	\$804.00
18	2	KIT-BBB72V2	BOOST 73" Bridge Beam (V2) [Includes Faceplates, For 72" Workstation]	\$471.00	\$942.00
19	2	KIT-HARNESS-B36	BOOST 36" Harness [Requires 6 Duplex Receptacles, 12 Outlets, For 60"-72" Bridge Beams]	\$447.00	\$894.00
20	4	MGCC	Flexible Cable Chain [Includes 46 Links; Magnetic/Screw-Mount Base]	\$302.00	\$1,208.00
Total Clear Design				\$22,389.00	

BHA3048-F2-F30

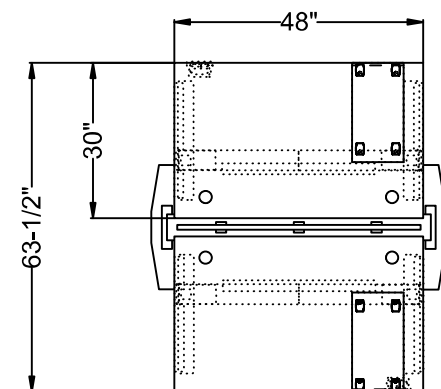

#	Quantity	Part Number	Description	List	Ext. List
Clear Design					
1	2	BBENDV2	BOOST Bridge End Leg (V2)	\$201.00	\$402.00
2	2	BBEPBV2	BOOST Bridge End Leg Divider Bracket (V2)	\$78.00	\$156.00
3	2	BBLBV2	BOOST Bridge Leg Base (V2)	\$125.00	\$250.00
4	2	BFSLM	Steel Mobile Box/File Slim Pedestal	\$728.00	\$1,456.00
5	2	BHA3GSA	BOOST Height-Adjustable C-Leg Frame (3-Stage) [24" Deep, For Stand-Alone Workstation]	\$1,994.00	\$3,988.00
6	1	BPDR_C1	Duplex Receptacle (Configuration 1) [2 Outlets]	\$30.00	\$30.00
7	1	BPDR_C2	Duplex Receptacle (Configuration 2) [2 Outlets]	\$30.00	\$30.00
8	1	BPDR_C3	Duplex Receptacle (Configuration 3) [2 Outlets]	\$30.00	\$30.00
9	1	BPDR_T24_C4	Duplex Receptacle (Configuration 4) [2 Outlets, Title 24 Compliant]	\$30.00	\$30.00
10	1	BPIF72	60" In-Feed	\$384.00	\$384.00
11	2	GB3048	30"x48" Surface [1" Thick, Includes 2 Pre-Installed Grommets] - FAST	\$450.00	\$900.00
12	1	GBD3047	47" Tackable Fabric Divider [30" High] - FAST	\$688.00	\$688.00
13	2	GS1910	19"x10" Slim Pedestal Cushion [Square Corners] - FAST	\$173.00	\$346.00
14	1	KIT-BBB48V2	BOOST 49" Bridge Beam (V2) [Includes Faceplates, For 48" Workstation]	\$322.00	\$322.00
15	1	KIT-HARNESS-B24	BOOST 24" Harness [Requires 4 Duplex Receptacles, 8 Outlets, For 48" & 120 Degree Bridge Beams]	\$447.00	\$447.00
16	2	MGCC	Flexible Cable Chain [Includes 46 Links; Magnetic/Screw-Mount Base]	\$302.00	\$604.00
Total Clear Design				\$10,063.00	

BHA3048-F4-F30

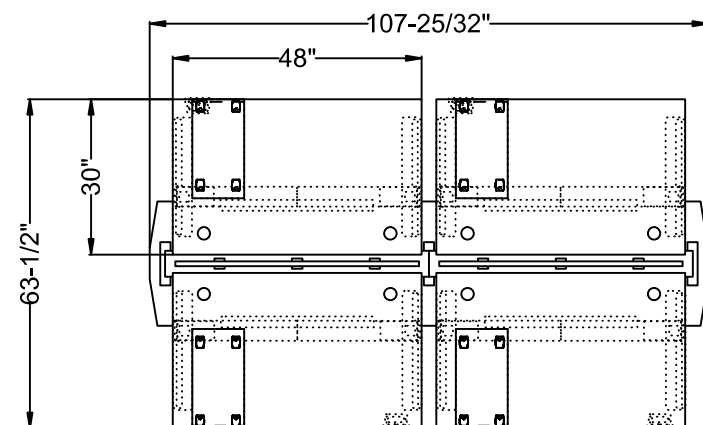

#	Quantity	Part Number	Description	List	Ext. List
Clear Design					
1	2	BBENDV2	BOOST Bridge End Leg (V2)	\$201.00	\$402.00
2	2	BBEPBV2	BOOST Bridge End Leg Divider Bracket (V2)	\$78.00	\$156.00
3	1	BBINTV2	BOOST Bridge Intermediate Leg (V2)	\$198.00	\$198.00
4	1	BBIPBV2	BOOST Bridge Intermediate Leg Divider Bracket (V2)	\$117.00	\$117.00
5	3	BBLBV2	BOOST Bridge Leg Base (V2)	\$125.00	\$375.00
6	4	BFSLM	Steel Mobile Box/File Slim Pedestal	\$728.00	\$2,912.00
7	4	BHA3GSA	BOOST Height-Adjustable C-Leg Frame (3-Stage) [24" Deep, For Stand-Alone Workstation]	\$1,994.00	\$7,976.00
8	2	BPDR_C1	Duplex Receptacle (Configuration 1) [2 Outlets]	\$30.00	\$60.00
9	2	BPDR_C2	Duplex Receptacle (Configuration 2) [2 Outlets]	\$30.00	\$60.00
10	2	BPDR_C3	Duplex Receptacle (Configuration 3) [2 Outlets]	\$30.00	\$60.00
11	2	BPDR_T24_C4	Duplex Receptacle (Configuration 4) [2 Outlets, Title 24 Compliant]	\$30.00	\$60.00
12	1	BPIF72	60" In-Feed	\$384.00	\$384.00
13	1	BPJ29	29" Jumper	\$259.00	\$259.00
14	4	GB3048	30"x48" Surface [1" Thick, Includes 2 Pre-Installed Grommets] - FAST	\$450.00	\$1,800.00
15	2	GBD3047	47" Tackable Fabric Divider [30" High] - FAST	\$688.00	\$1,376.00
16	4	GS1910	19"x10" Slim Pedestal Cushion [Square Corners] - FAST	\$173.00	\$692.00
17	2	KIT-BBB48V2	BOOST 49" Bridge Beam (V2) [Includes Faceplates, For 48" Workstation]	\$322.00	\$644.00
18	2	KIT-HARNESS-B24	BOOST 24" Harness [Requires 4 Duplex Receptacles, 8 Outlets, For 48" & 120 Degree Bridge Beams]	\$447.00	\$894.00
19	4	MGCC	Flexible Cable Chain [Includes 46 Links; Magnetic/Screw-Mount Base]	\$302.00	\$1,208.00
Total Clear Design				\$19,633.00	

BHA3060-F2-F30

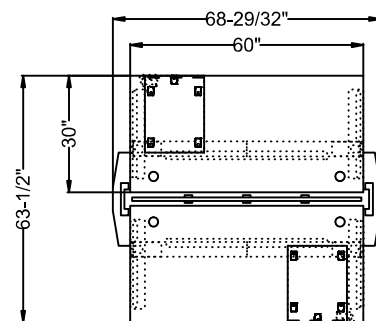

#	Quantity	Part Number	Description	List	Ext. List
Clear Design					
1	2	BBENDV2	BOOST Bridge End Leg (V2)	\$201.00	\$402.00
2	2	BBEPBV2	BOOST Bridge End Leg Divider Bracket (V2)	\$78.00	\$156.00
3	2	BBLBV2	BOOST Bridge Leg Base (V2)	\$125.00	\$250.00
4	2	BHA3GSA	BOOST Height-Adjustable C-Leg Frame (3-Stage) [24" Deep, For Stand-Alone Workstation]	\$1,994.00	\$3,988.00
5	2	BPDR_C1	Duplex Receptacle (Configuration 1) [2 Outlets]	\$30.00	\$60.00
6	2	BPDR_C2	Duplex Receptacle (Configuration 2) [2 Outlets]	\$30.00	\$60.00
7	1	BPDR_C3	Duplex Receptacle (Configuration 3) [2 Outlets]	\$30.00	\$30.00
8	1	BPDR_T24_C4	Duplex Receptacle (Configuration 4) [2 Outlets, Title 24 Compliant]	\$30.00	\$30.00
9	1	BPIF72	60" In-Feed	\$384.00	\$384.00
10	2	BSBBF	Steel Mobile Box/Box/File Pedestal [22" High]	\$781.00	\$1,562.00
11	2	GB3060	30"x60" Surface [1" Thick, Includes 2 Pre-Installed Grommets] - FAST	\$575.00	\$1,150.00
12	1	GBD3059	59" Tackable Fabric Divider [30" High] - FAST	\$924.00	\$924.00
13	2	GS1915	19"x15" Pedestal Cushion [Square Corners] - FAST	\$201.00	\$402.00
14	1	KIT-BBB60V2	BOOST 61" Bridge Beam (V2) [Includes Faceplates, For 60" Workstation]	\$394.00	\$394.00
15	1	KIT-HARNESS-B36	BOOST 36" Harness [Requires 6 Duplex Receptacles, 12 Outlets, For 60"-72" Bridge Beams]	\$447.00	\$447.00
16	2	MGCC	Flexible Cable Chain [Includes 46 Links; Magnetic/Screw-Mount Base]	\$302.00	\$604.00
Total Clear Design				\$10,843.00	

BHA3060-F4-F30

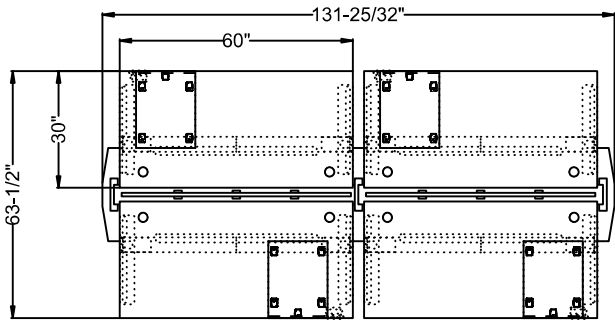

#	Quantity	Part Number	Description	List	Ext. List
Clear Design					
1	2	BBENDV2	BOOST Bridge End Leg (V2)	\$201.00	\$402.00
2	2	BBEPBV2	BOOST Bridge End Leg Divider Bracket (V2)	\$78.00	\$156.00
3	1	BBINTV2	BOOST Bridge Intermediate Leg (V2)	\$198.00	\$198.00
4	1	BBIPBV2	BOOST Bridge Intermediate Leg Divider Bracket (V2)	\$117.00	\$117.00
5	3	BBLBV2	BOOST Bridge Leg Base (V2)	\$125.00	\$375.00
6	4	BHA3GSA	BOOST Height-Adjustable C-Leg Frame (3-Stage) [24" Deep, For Stand-Alone Workstation]	\$1,994.00	\$7,976.00
7	4	BPDR_C1	Duplex Receptacle (Configuration 1) [2 Outlets]	\$30.00	\$120.00
8	4	BPDR_C2	Duplex Receptacle (Configuration 2) [2 Outlets]	\$30.00	\$120.00
9	2	BPDR_C3	Duplex Receptacle (Configuration 3) [2 Outlets]	\$30.00	\$60.00
10	2	BPDR_T24_C4	Duplex Receptacle (Configuration 4) [2 Outlets, Title 24 Compliant]	\$30.00	\$60.00
11	1	BPIF72	60" In-Feed	\$384.00	\$384.00
12	1	BPJ29	29" Jumper	\$259.00	\$259.00
13	4	BSBBF	Steel Mobile Box/Box/File Pedestal [22" High]	\$781.00	\$3,124.00
14	4	GB3060	30"x60" Surface [1" Thick, Includes 2 Pre-Installed Grommets] - FAST	\$575.00	\$2,300.00
15	2	GBD3059	59" Tackable Fabric Divider [30" High] - FAST	\$924.00	\$1,848.00
16	4	GS1915	19"x15" Pedestal Cushion [Square Corners] - FAST	\$201.00	\$804.00
17	2	KIT-BBB60V2	BOOST 61" Bridge Beam (V2) [Includes Faceplates, For 60" Workstation]	\$394.00	\$788.00
18	2	KIT-HARNESS-B36	BOOST 36" Harness [Requires 6 Duplex Receptacles, 12 Outlets, For 60"-72" Bridge Beams]	\$447.00	\$894.00
19	4	MGCC	Flexible Cable Chain [Includes 46 Links; Magnetic/Screw-Mount Base]	\$302.00	\$1,208.00
Total Clear Design				\$21,193.00	

BHA3066-F2-F30

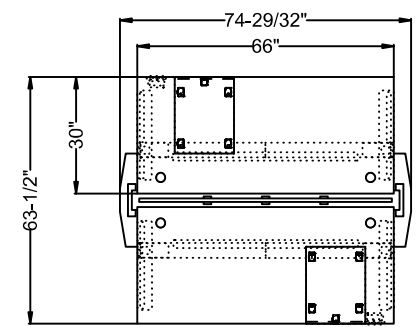

#	Quantity	Part Number	Description	List	Ext. List
Clear Design					
1	2	BBENDV2	BOOST Bridge End Leg (V2)	\$201.00	\$402.00
2	2	BBEPBV2	BOOST Bridge End Leg Divider Bracket (V2)	\$78.00	\$156.00
3	2	BBLBV2	BOOST Bridge Leg Base (V2)	\$125.00	\$250.00
4	2	BHA3GSA	BOOST Height-Adjustable C-Leg Frame (3-Stage) [24" Deep, For Stand-Alone Workstation]	\$1,994.00	\$3,988.00
5	2	BPDR_C1	Duplex Receptacle (Configuration 1) [2 Outlets]	\$30.00	\$60.00
6	2	BPDR_C2	Duplex Receptacle (Configuration 2) [2 Outlets]	\$30.00	\$60.00
7	1	BPDR_C3	Duplex Receptacle (Configuration 3) [2 Outlets]	\$30.00	\$30.00
8	1	BPDR_T24_C4	Duplex Receptacle (Configuration 4) [2 Outlets, Title 24 Compliant]	\$30.00	\$30.00
9	1	BPIF72	60" In-Feed	\$384.00	\$384.00
10	2	BSBBF	Steel Mobile Box/Box/File Pedestal [22" High]	\$781.00	\$1,562.00
11	2	GB3066	30"x66" Surface [1" Thick, Includes 2 Pre-Installed Grommets] - FAST	\$632.00	\$1,264.00
12	1	GBD3065	65" Tackable Fabric Divider [30" High] - FAST	\$1,128.00	\$1,128.00
13	2	GS1915	19"x15" Pedestal Cushion [Square Corners] - FAST	\$201.00	\$402.00
14	1	KIT-BBB66V2	BOOST 67" Bridge Beam (V2) [Includes Faceplates, For 66" Workstation]	\$431.00	\$431.00
15	1	KIT-HARNESS-B36	BOOST 36" Harness [Requires 6 Duplex Receptacles, 12 Outlets, For 60"-72" Bridge Beams]	\$447.00	\$447.00
16	2	MGCC	Flexible Cable Chain [Includes 46 Links; Magnetic/Screw-Mount Base]	\$302.00	\$604.00
Total Clear Design				\$11,198.00	

BHA3066-F4-F30

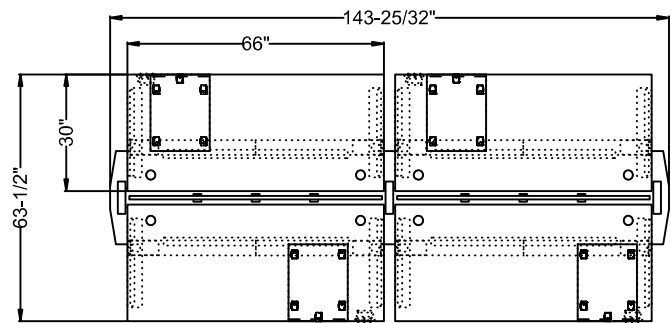

#	Quantity	Part Number	Description	List	Ext. List
Clear Design					
1	2	BBENDV2	BOOST Bridge End Leg (V2)	\$201.00	\$402.00
2	2	BBEPBV2	BOOST Bridge End Leg Divider Bracket (V2)	\$78.00	\$156.00
3	1	BBINTV2	BOOST Bridge Intermediate Leg (V2)	\$198.00	\$198.00
4	1	BBIPBV2	BOOST Bridge Intermediate Leg Divider Bracket (V2)	\$117.00	\$117.00
5	3	BBLBV2	BOOST Bridge Leg Base (V2)	\$125.00	\$375.00
6	4	BHA3GSA	BOOST Height-Adjustable C-Leg Frame (3-Stage) [24" Deep, For Stand-Alone Workstation]	\$1,994.00	\$7,976.00
7	2	BPDR_C1	Duplex Receptacle (Configuration 1) [2 Outlets]	\$30.00	\$60.00
8	2	BPDR_C2	Duplex Receptacle (Configuration 2) [2 Outlets]	\$30.00	\$60.00
9	4	BPDR_C3	Duplex Receptacle (Configuration 3) [2 Outlets]	\$30.00	\$120.00
10	4	BPDR_T24_C4	Duplex Receptacle (Configuration 4) [2 Outlets, Title 24 Compliant]	\$30.00	\$120.00
11	1	BPIF72	60" In-Feed	\$384.00	\$384.00
12	1	BPJ42	42" Jumper	\$259.00	\$259.00
13	4	BSBBF	Steel Mobile Box/Box/File Pedestal [22" High]	\$781.00	\$3,124.00
14	4	GB3066	30"x66" Surface [1" Thick, Includes 2 Pre-Installed Grommets] - FAST	\$632.00	\$2,528.00
15	2	GBD3065	65" Tackable Fabric Divider [30" High] - FAST	\$1,128.00	\$2,256.00
16	4	GS1915	19"x15" Pedestal Cushion [Square Corners] - FAST	\$201.00	\$804.00
17	2	KIT-BBB66V2	BOOST 67" Bridge Beam (V2) [Includes Faceplates, For 66" Workstation]	\$431.00	\$862.00
18	2	KIT-HARNESS-B36	BOOST 36" Harness [Requires 6 Duplex Receptacles, 12 Outlets, For 60"-72" Bridge Beams]	\$447.00	\$894.00
19	4	MGCC	Flexible Cable Chain [Includes 46 Links; Magnetic/Screw-Mount Base]	\$302.00	\$1,208.00
Total Clear Design				\$21,903.00	

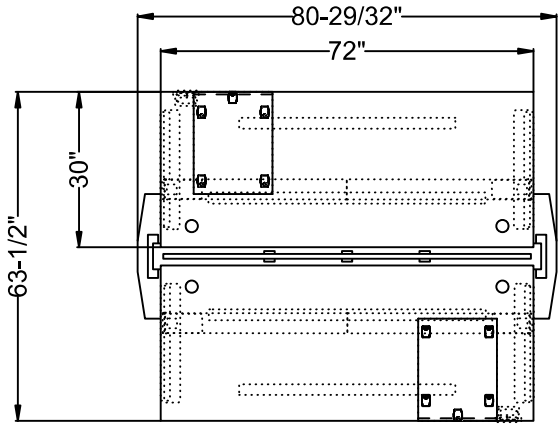

#	Quantity	Part Number	Description	List	Ext. List
Clear Design					
1	2	BASB72	42" Support Bar	\$173.00	\$346.00
2	2	BBENDV2	BOOST Bridge End Leg (V2)	\$201.00	\$402.00
3	2	BBEPBV2	BOOST Bridge End Leg Divider Bracket (V2)	\$78.00	\$156.00
4	2	BBLBV2	BOOST Bridge Leg Base (V2)	\$125.00	\$250.00
5	2	BHA3GSA	BOOST Height-Adjustable C-Leg Frame (3-Stage) [24" Deep, For Stand-Alone Workstation]	\$1,994.00	\$3,988.00
6	1	BPDR_C1	Duplex Receptacle (Configuration 1) [2 Outlets]	\$30.00	\$30.00
7	1	BPDR_C2	Duplex Receptacle (Configuration 2) [2 Outlets]	\$30.00	\$30.00
8	2	BPDR_C3	Duplex Receptacle (Configuration 3) [2 Outlets]	\$30.00	\$60.00
9	2	BPDR_T24_C4	Duplex Receptacle (Configuration 4) [2 Outlets, Title 24 Compliant]	\$30.00	\$60.00
10	1	BPIF72	60" In-Feed	\$384.00	\$384.00
11	2	BSBBF	Steel Mobile Box/Box/File Pedestal [22" High]	\$781.00	\$1,562.00
12	2	GB3072	30"x72" Surface [1" Thick, Includes 2 Pre-Installed Grommets] - FAST	\$660.00	\$1,320.00
13	1	GBD3071	71" Tackable Fabric Divider [30" High] - FAST	\$1,185.00	\$1,185.00
14	2	GS1915	19"x15" Pedestal Cushion [Square Corners] - FAST	\$201.00	\$402.00
15	1	KIT-BBB72V2	BOOST 73" Bridge Beam (V2) [Includes Faceplates, For 72" Workstation]	\$471.00	\$471.00
16	1	KIT-HARNESS-B36	BOOST 36" Harness [Requires 6 Duplex Receptacles, 12 Outlets, For 60"-72" Bridge Beams]	\$447.00	\$447.00
17	2	MGCC	Flexible Cable Chain [Includes 46 Links; Magnetic/Screw-Mount Base]	\$302.00	\$604.00
Total Clear Design				\$11,697.00	

BHA3072-F4-F30

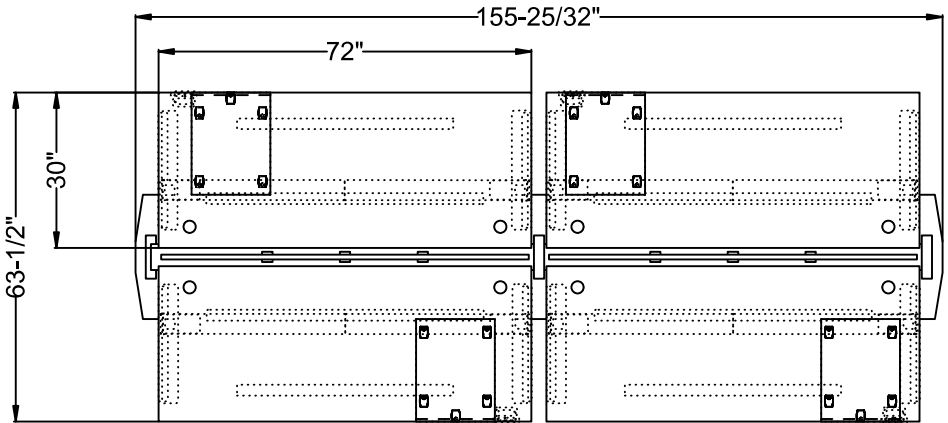

#	Quantity	Part Number	Description	List	Ext. List
Clear Design					
1	4	BASB72	42" Support Bar	\$173.00	\$692.00
2	2	BBENDV2	BOOST Bridge End Leg (V2)	\$201.00	\$402.00
3	2	BBEPBV2	BOOST Bridge End Leg Divider Bracket (V2)	\$78.00	\$156.00
4	1	BBINTV2	BOOST Bridge Intermediate Leg (V2)	\$198.00	\$198.00
5	1	BBIPBV2	BOOST Bridge Intermediate Leg Divider Bracket (V2)	\$117.00	\$117.00
6	3	BBLBV2	BOOST Bridge Leg Base (V2)	\$125.00	\$375.00
7	4	BHA3GSA	BOOST Height-Adjustable C-Leg Frame (3-Stage) [24" Deep, For Stand-Alone Workstation]	\$1,994.00	\$7,976.00
8	3	BPDR_C1	Duplex Receptacle (Configuration 1) [2 Outlets]	\$30.00	\$90.00
9	3	BPDR_C2	Duplex Receptacle (Configuration 2) [2 Outlets]	\$30.00	\$90.00
10	3	BPDR_C3	Duplex Receptacle (Configuration 3) [2 Outlets]	\$30.00	\$90.00
11	3	BPDR_T24_C4	Duplex Receptacle (Configuration 4) [2 Outlets, Title 24 Compliant]	\$30.00	\$90.00
12	1	BPIF72	60" In-Feed	\$384.00	\$384.00
13	1	BPJ42	42" Jumper	\$259.00	\$259.00
14	4	BSBBF	Steel Mobile Box/Box/File Pedestal [22" High]	\$781.00	\$3,124.00
15	4	GB3072	30"x72" Surface [1" Thick, Includes 2 Pre-Installed Grommets] - FAST	\$660.00	\$2,640.00
16	2	GBD3071	71" Tackable Fabric Divider [30" High] - FAST	\$1,185.00	\$2,370.00
17	4	GS1915	19"x15" Pedestal Cushion [Square Corners] - FAST	\$201.00	\$804.00
18	2	KIT-BBB72V2	BOOST 73" Bridge Beam (V2) [Includes Faceplates, For 72" Workstation]	\$471.00	\$942.00
19	2	KIT-HARNESS-B36	BOOST 36" Harness [Requires 6 Duplex Receptacles, 12 Outlets, For 60"-72" Bridge Beams]	\$447.00	\$894.00
20	4	MGCC	Flexible Cable Chain [Includes 46 Links; Magnetic/Screw-Mount Base]	\$302.00	\$1,208.00
Total Clear Design				\$22,901.00	

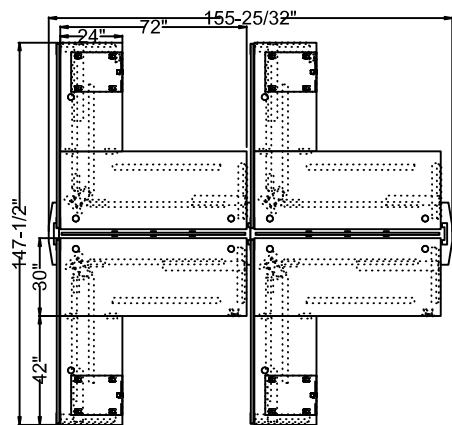

#	Quantity	Part Number	Description	List	Ext. List
Clear Design					
1	8	BASB72	42" Support Bar	\$173.00	\$1,384.00
2	2	BBENDV2	BOOST Bridge End Leg (V2)	\$201.00	\$402.00
3	2	BBEPBV2	BOOST Bridge End Leg Divider Bracket (V2)	\$78.00	\$156.00
4	1	BBINTV2	BOOST Bridge Intermediate Leg (V2)	\$198.00	\$198.00
5	1	BBIPBV2	BOOST Bridge Intermediate Leg Divider Bracket (V2)	\$117.00	\$117.00
6	3	BBLBV2	BOOST Bridge Leg Base (V2)	\$125.00	\$375.00
7	8	BFB1	Flat Bracket	\$8.00	\$64.00
8	4	BHALGSA	BOOST Height-Adjustable 3-Leg Frame (3-Stage) [24" Deep, For L-Shape & 120 Degree Workstations]	\$3,263.00	\$13,052.00
9	4	BPDR_C1	Duplex Receptacle (Configuration 1) [2 Outlets]	\$30.00	\$120.00
10	4	BPDR_C2	Duplex Receptacle (Configuration 2) [2 Outlets]	\$30.00	\$120.00
11	2	BPDR_C3	Duplex Receptacle (Configuration 3) [2 Outlets]	\$30.00	\$60.00
12	2	BPDR_T24_C4	Duplex Receptacle (Configuration 4) [2 Outlets, Title 24 Compliant]	\$30.00	\$60.00
13	1	BPIF72	60" In-Feed	\$384.00	\$384.00
14	1	BPJ42	42" Jumper	\$259.00	\$259.00
15	4	BSBBF	Steel Mobile Box/Box/File Pedestal [22" High]	\$781.00	\$3,124.00
16	4	BSBHL	High/Low Divider Brackets, Set of 2	\$208.00	\$832.00
17	4	GB2442	24"x42" Cross-Grain Surface [1" Thick, Includes 1 Pre-Installed Grommet] - FAST	\$317.00	\$1,268.00
18	4	GB3072	30"x72" Surface [1" Thick, Includes 2 Pre-Installed Grommets] - FAST	\$660.00	\$2,640.00
19	6	GBD3071	71" Tackable Fabric Divider [30" High] - FAST	\$1,185.00	\$7,110.00
20	4	GS1915	19"x15" Pedestal Cushion [Square Corners] - FAST	\$201.00	\$804.00
21	2	KIT-BBB72V2	BOOST 73" Bridge Beam (V2) [Includes Faceplates, For 72" Workstation]	\$471.00	\$942.00
22	2	KIT-HARNESS-B36	BOOST 36" Harness [Requires 6 Duplex Receptacles, 12 Outlets, For 60"-72" Bridge Beams]	\$447.00	\$894.00
23	4	MGCC	Flexible Cable Chain [Includes 46 Links; Magnetic/Screw-Mount Base]	\$302.00	\$1,208.00
Total Clear Design				\$35,573.00	

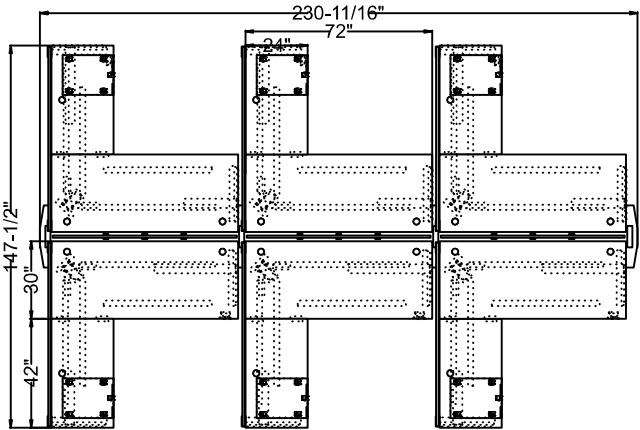

#	Quantity	Part Number	Description	List	Ext. List
Clear Design					
1	12	BASB72	42" Support Bar	\$173.00	\$2,076.00
2	2	BBENDV2	BOOST Bridge End Leg (V2)	\$201.00	\$402.00
3	2	BBEPBV2	BOOST Bridge End Leg Divider Bracket (V2)	\$78.00	\$156.00
4	2	BBINTV2	BOOST Bridge Intermediate Leg (V2)	\$198.00	\$396.00
5	2	BBIPBV2	BOOST Bridge Intermediate Leg Divider Bracket (V2)	\$117.00	\$234.00
6	4	BBLBV2	BOOST Bridge Leg Base (V2)	\$125.00	\$500.00
7	12	BFB1	Flat Bracket	\$8.00	\$96.00
8	6	BHALGSA	BOOST Height-Adjustable 3-Leg Frame (3-Stage) [24" Deep, For L-Shape & 120 Degree Workstations]	\$3,263.00	\$19,578.00
9	5	BPDR_C1	Duplex Receptacle (Configuration 1) [2 Outlets]	\$30.00	\$150.00
10	5	BPDR_C2	Duplex Receptacle (Configuration 2) [2 Outlets]	\$30.00	\$150.00
11	4	BPDR_C3	Duplex Receptacle (Configuration 3) [2 Outlets]	\$30.00	\$120.00
12	4	BPDR_T24_C4	Duplex Receptacle (Configuration 4) [2 Outlets, Title 24 Compliant]	\$30.00	\$120.00
13	1	BPIF72	60" In-Feed	\$384.00	\$384.00
14	2	BPJ42	42" Jumper	\$259.00	\$518.00
15	6	BSBBF	Steel Mobile Box/Box/File Pedestal [22" High]	\$781.00	\$4,686.00
16	6	BSBHL	High/Low Divider Brackets, Set of 2	\$208.00	\$1,248.00
17	6	GB2442	24"x42" Cross-Grain Surface [1" Thick, Includes 1 Pre-Installed Grommet] - FAST	\$317.00	\$1,902.00
18	6	GB3072	30"x72" Surface [1" Thick, Includes 2 Pre-Installed Grommets] - FAST	\$660.00	\$3,960.00
19	9	GBD3071	71" Tackable Fabric Divider [30" High] - FAST	\$1,185.00	\$10,665.00
20	6	GS1915	19"x15" Pedestal Cushion [Square Corners] - FAST	\$201.00	\$1,206.00
21	3	KIT-BBB72V2	BOOST 73" Bridge Beam (V2) [Includes Faceplates, For 72" Workstation]	\$471.00	\$1,413.00
22	3	KIT-HARNESS-B36	BOOST 36" Harness [Requires 6 Duplex Receptacles, 12 Outlets, For 60"-72" Bridge Beams]	\$447.00	\$1,341.00
23	6	MGCC	Flexible Cable Chain [Includes 46 Links; Magnetic/Screw-Mount Base]	\$302.00	\$1,812.00
Total Clear Design				\$53,113.00	

BHA2448-S2

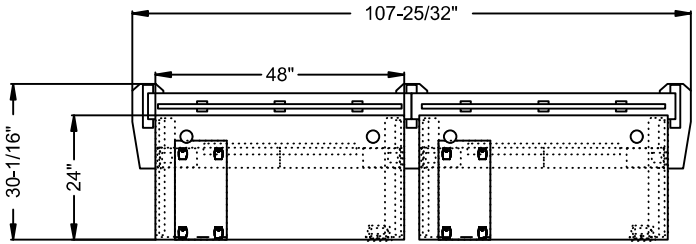

#	Quantity	Part Number	Description	List	Ext. List
Clear Design					
1	2	BBENDV2	BOOST Bridge End Leg (V2)	\$201.00	\$402.00
2	2	BBEPBV2	BOOST Bridge End Leg Divider Bracket (V2)	\$78.00	\$156.00
3	1	BBINTV2	BOOST Bridge Intermediate Leg (V2)	\$198.00	\$198.00
4	1	BBIPBV2	BOOST Bridge Intermediate Leg Divider Bracket (V2)	\$117.00	\$117.00
5	3	BBLABV2	BOOST Bridge Asymmetric Leg Base (V2)	\$125.00	\$375.00
6	2	BFSLM	Steel Mobile Box/File Slim Pedestal	\$728.00	\$1,456.00
7	2	BHA3GSA	BOOST Height-Adjustable C-Leg Frame (3-Stage) [24" Deep, For Stand-Alone Workstation]	\$1,994.00	\$3,988.00
8	2	BPDR_C1	Duplex Receptacle (Configuration 1) [2 Outlets]	\$30.00	\$60.00
9	2	BPDR_C2	Duplex Receptacle (Configuration 2) [2 Outlets]	\$30.00	\$60.00
10	2	BPDR_C3	Duplex Receptacle (Configuration 3) [2 Outlets]	\$30.00	\$60.00
11	2	BPDR_T24_C4	Duplex Receptacle (Configuration 4) [2 Outlets, Title 24 Compliant]	\$30.00	\$60.00
12	1	BPIF72	60" In-Feed	\$384.00	\$384.00
13	1	BPJ29	29" Jumper	\$259.00	\$259.00
14	2	GB2448	24"x48" Surface [1" Thick, Includes 2 Pre-Installed Grommets] - FAST	\$363.00	\$726.00
15	2	GBD3047	47" Tackable Fabric Divider [30" High] - FAST	\$688.00	\$1,376.00
16	2	GS1910	19"x10" Slim Pedestal Cushion [Square Corners] - FAST	\$173.00	\$346.00
17	2	KIT-BBB48V2	BOOST 49" Bridge Beam (V2) [Includes Faceplates, For 48" Workstation]	\$322.00	\$644.00
18	2	KIT-HARNESS-B24	BOOST 24" Harness [Requires 4 Duplex Receptacles, 8 Outlets, For 48" & 120 Degree Bridge Beams]	\$447.00	\$894.00
19	2	MGCC	Flexible Cable Chain [Includes 46 Links; Magnetic/Screw-Mount Base]	\$302.00	\$604.00
Total Clear Design				\$12,165.00	



BHA2460-S2

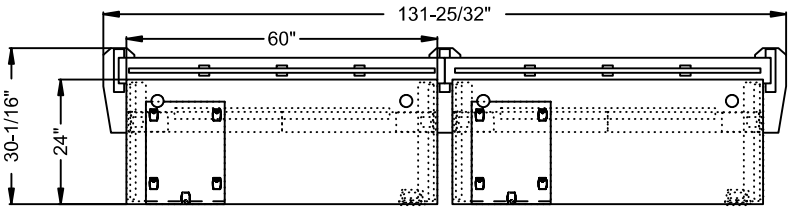

#	Quantity	Part Number	Description	List	Ext. List
Clear Design					
1	2	BBENDV2	BOOST Bridge End Leg (V2)	\$201.00	\$402.00
2	2	BBEPBV2	BOOST Bridge End Leg Divider Bracket (V2)	\$78.00	\$156.00
3	1	BBINTV2	BOOST Bridge Intermediate Leg (V2)	\$198.00	\$198.00
4	1	BBIPBV2	BOOST Bridge Intermediate Leg Divider Bracket (V2)	\$117.00	\$117.00
5	3	BBLABV2	BOOST Bridge Asymmetric Leg Base (V2)	\$125.00	\$375.00
6	2	BHA3GSA	BOOST Height-Adjustable C-Leg Frame (3-Stage) [24" Deep, For Stand-Alone Workstation]	\$1,994.00	\$3,988.00
7	3	BPDR_C1	Duplex Receptacle (Configuration 1) [2 Outlets]	\$30.00	\$90.00
8	3	BPDR_C2	Duplex Receptacle (Configuration 2) [2 Outlets]	\$30.00	\$90.00
9	3	BPDR_C3	Duplex Receptacle (Configuration 3) [2 Outlets]	\$30.00	\$90.00
10	3	BPDR_T24_C4	Duplex Receptacle (Configuration 4) [2 Outlets, Title 24 Compliant]	\$30.00	\$90.00
11	1	BPIF72	60" In-Feed	\$384.00	\$384.00
12	1	BPJ29	29" Jumper	\$259.00	\$259.00
13	2	BSBBF	Steel Mobile Box/Box/File Pedestal [22" High]	\$781.00	\$1,562.00
14	2	GB2460	24"x60" Surface [1" Thick, Includes 2 Pre-Installed Grommets] - FAST	\$450.00	\$900.00
15	2	GBD3059	59" Tackable Fabric Divider [30" High] - FAST	\$924.00	\$1,848.00
16	2	GS1915	19"x15" Pedestal Cushion [Square Corners] - FAST	\$201.00	\$402.00
17	2	KIT-BBB60V2	BOOST 61" Bridge Beam (V2) [Includes Faceplates, For 60" Workstation]	\$394.00	\$788.00
18	2	KIT-HARNESS-B36	BOOST 36" Harness [Requires 6 Duplex Receptacles, 12 Outlets, For 60"-72" Bridge Beams]	\$447.00	\$894.00
19	2	MGCC	Flexible Cable Chain [Includes 46 Links; Magnetic/Screw-Mount Base]	\$302.00	\$604.00
Total Clear Design				\$13,237.00	

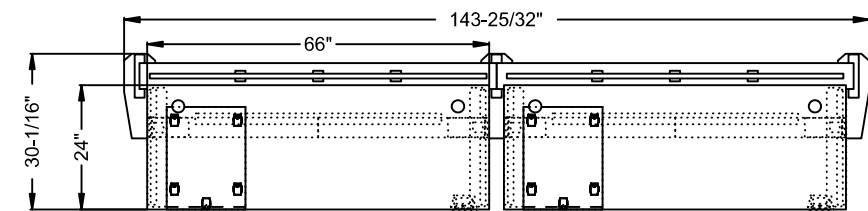

#	Quantity	Part Number	Description	List	Ext. List
Clear Design					
1	2	BBENDV2	BOOST Bridge End Leg (V2)	\$201.00	\$402.00
2	2	BBEPBV2	BOOST Bridge End Leg Divider Bracket (V2)	\$78.00	\$156.00
3	1	BBINTV2	BOOST Bridge Intermediate Leg (V2)	\$198.00	\$198.00
4	1	BBIPBV2	BOOST Bridge Intermediate Leg Divider Bracket (V2)	\$117.00	\$117.00
5	3	BBLABV2	BOOST Bridge Asymmetric Leg Base (V2)	\$125.00	\$375.00
6	2	BHA3GSA	BOOST Height-Adjustable C-Leg Frame (3-Stage) [24" Deep, For Stand-Alone Workstation]	\$1,994.00	\$3,988.00
7	4	BPDR_C1	Duplex Receptacle (Configuration 1) [2 Outlets]	\$30.00	\$120.00
8	4	BPDR_C2	Duplex Receptacle (Configuration 2) [2 Outlets]	\$30.00	\$120.00
9	2	BPDR_C3	Duplex Receptacle (Configuration 3) [2 Outlets]	\$30.00	\$60.00
10	2	BPDR_T24_C4	Duplex Receptacle (Configuration 4) [2 Outlets, Title 24 Compliant]	\$30.00	\$60.00
11	1	BPIF72	60" In-Feed	\$384.00	\$384.00
12	1	BPJ42	42" Jumper	\$259.00	\$259.00
13	2	BSBBF	Steel Mobile Box/Box/File Pedestal [22" High]	\$781.00	\$1,562.00
14	2	GB2466	24"x66" Surface [1" Thick, Includes 2 Pre-Installed Grommets] - FAST	\$494.00	\$988.00
15	2	GBD3065	65" Tackable Fabric Divider [30" High] - FAST	\$1,128.00	\$2,256.00
16	2	GS1915	19"x15" Pedestal Cushion [Square Corners] - FAST	\$201.00	\$402.00
17	2	KIT-BBB66V2	BOOST 67" Bridge Beam (V2) [Includes Faceplates, For 66" Workstation]	\$431.00	\$862.00
18	2	KIT-HARNESS-B36	BOOST 36" Harness [Requires 6 Duplex Receptacles, 12 Outlets, For 60"-72" Bridge Beams]	\$447.00	\$894.00
19	2	MGCC	Flexible Cable Chain [Includes 46 Links; Magnetic/Screw-Mount Base]	\$302.00	\$604.00
Total Clear Design				\$13,807.00	

BHA2472-S2

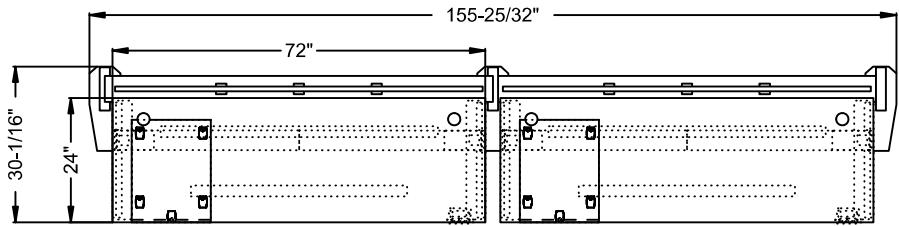

#	Quantity	Part Number	Description	List	Ext. List
Clear Design					
1	2	BASB72	42" Support Bar	\$173.00	\$346.00
2	2	BBENDV2	BOOST Bridge End Leg (V2)	\$201.00	\$402.00
3	2	BBEPBV2	BOOST Bridge End Leg Divider Bracket (V2)	\$78.00	\$156.00
4	1	BBINTV2	BOOST Bridge Intermediate Leg (V2)	\$198.00	\$198.00
5	1	BBIPBV2	BOOST Bridge Intermediate Leg Divider Bracket (V2)	\$117.00	\$117.00
6	3	BBLABV2	BOOST Bridge Asymmetric Leg Base (V2)	\$125.00	\$375.00
7	2	BHA3GSA	BOOST Height-Adjustable C-Leg Frame (3-Stage) [24" Deep, For Stand-Alone Workstation]	\$1,994.00	\$3,988.00
8	3	BPDR_C1	Duplex Receptacle (Configuration 1) [2 Outlets]	\$30.00	\$90.00
9	3	BPDR_C2	Duplex Receptacle (Configuration 2) [2 Outlets]	\$30.00	\$90.00
10	3	BPDR_C3	Duplex Receptacle (Configuration 3) [2 Outlets]	\$30.00	\$90.00
11	3	BPDR_T24_C4	Duplex Receptacle (Configuration 4) [2 Outlets, Title 24 Compliant]	\$30.00	\$90.00
12	1	BPIF72	60" In-Feed	\$384.00	\$384.00
13	1	BPJ42	42" Jumper	\$259.00	\$259.00
14	2	BSBBF	Steel Mobile Box/Box/File Pedestal [22" High]	\$781.00	\$1,562.00
15	2	GB2472	24"x72" Surface [1" Thick, Includes 2 Pre-Installed Grommets] - FAST	\$532.00	\$1,064.00
16	2	GBD3071	71" Tackable Fabric Divider [30" High] - FAST	\$1,185.00	\$2,370.00
17	2	GS1915	19"x15" Pedestal Cushion [Square Corners] - FAST	\$201.00	\$402.00
18	2	KIT-BBB72V2	BOOST 73" Bridge Beam (V2) [Includes Faceplates, For 72" Workstation]	\$471.00	\$942.00
19	2	KIT-HARNESS-B36	BOOST 36" Harness [Requires 6 Duplex Receptacles, 12 Outlets, For 60"-72" Bridge Beams]	\$447.00	\$894.00
20	2	MGCC	Flexible Cable Chain [Includes 46 Links; Magnetic/Screw-Mount Base]	\$302.00	\$604.00
Total Clear Design				\$14,423.00	



BHA3048-S2

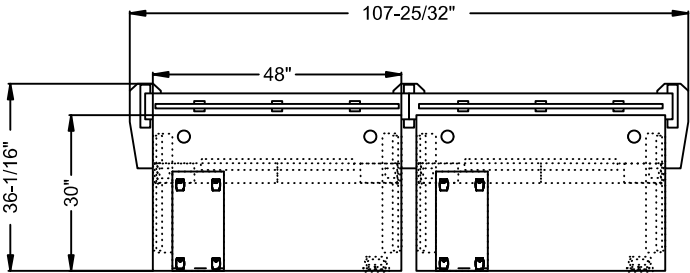

#	Quantity	Part Number	Description	List	Ext. List
Clear Design					
1	2	BBENDV2	BOOST Bridge End Leg (V2)	\$201.00	\$402.00
2	2	BBEPBV2	BOOST Bridge End Leg Divider Bracket (V2)	\$78.00	\$156.00
3	1	BBINTV2	BOOST Bridge Intermediate Leg (V2)	\$198.00	\$198.00
4	1	BBIPBV2	BOOST Bridge Intermediate Leg Divider Bracket (V2)	\$117.00	\$117.00
5	3	BBLABV2	BOOST Bridge Asymmetric Leg Base (V2)	\$125.00	\$375.00
6	2	BFSLM	Steel Mobile Box/File Slim Pedestal	\$728.00	\$1,456.00
7	2	BHA3GSA	BOOST Height-Adjustable C-Leg Frame (3-Stage) [24" Deep, For Stand-Alone Workstation]	\$1,994.00	\$3,988.00
8	2	BPDR_C1	Duplex Receptacle (Configuration 1) [2 Outlets]	\$30.00	\$60.00
9	2	BPDR_C2	Duplex Receptacle (Configuration 2) [2 Outlets]	\$30.00	\$60.00
10	2	BPDR_C3	Duplex Receptacle (Configuration 3) [2 Outlets]	\$30.00	\$60.00
11	2	BPDR_T24_C4	Duplex Receptacle (Configuration 4) [2 Outlets, Title 24 Compliant]	\$30.00	\$60.00
12	1	BPIF72	60" In-Feed	\$384.00	\$384.00
13	1	BPJ29	29" Jumper	\$259.00	\$259.00
14	2	GB3048	30"x48" Surface [1" Thick, Includes 2 Pre-Installed Grommets] - FAST	\$450.00	\$900.00
15	2	GBD3047	47" Tackable Fabric Divider [30" High] - FAST	\$688.00	\$1,376.00
16	2	GS1910	19"x10" Slim Pedestal Cushion [Square Corners] - FAST	\$173.00	\$346.00
17	2	KIT-BBB48V2	BOOST 49" Bridge Beam (V2) [Includes Faceplates, For 48" Workstation]	\$322.00	\$644.00
18	2	KIT-HARNESS-B24	BOOST 24" Harness [Requires 4 Duplex Receptacles, 8 Outlets, For 48" & 120 Degree Bridge Beams]	\$447.00	\$894.00
19	2	MGCC	Flexible Cable Chain [Includes 46 Links; Magnetic/Screw-Mount Base]	\$302.00	\$604.00
Total Clear Design				\$12,339.00	

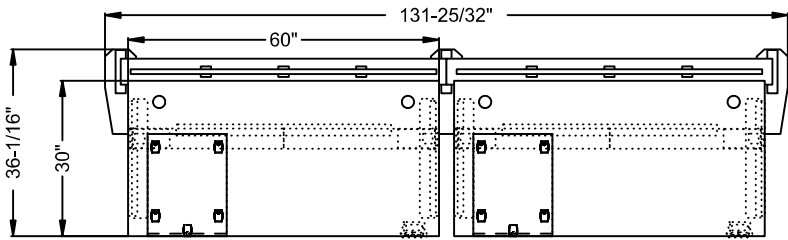

#	Quantity	Part Number	Description	List	Ext. List
Clear Design					
1	2	BBENDV2	BOOST Bridge End Leg (V2)	\$201.00	\$402.00
2	2	BBEPBV2	BOOST Bridge End Leg Divider Bracket (V2)	\$78.00	\$156.00
3	1	BBINTV2	BOOST Bridge Intermediate Leg (V2)	\$198.00	\$198.00
4	1	BBIPBV2	BOOST Bridge Intermediate Leg Divider Bracket (V2)	\$117.00	\$117.00
5	3	BBLABV2	BOOST Bridge Asymmetric Leg Base (V2)	\$125.00	\$375.00
6	2	BHA3GSA	BOOST Height-Adjustable C-Leg Frame (3-Stage) [24" Deep, For Stand-Alone Workstation]	\$1,994.00	\$3,988.00
7	4	BPDR_C1	Duplex Receptacle (Configuration 1) [2 Outlets]	\$30.00	\$120.00
8	4	BPDR_C2	Duplex Receptacle (Configuration 2) [2 Outlets]	\$30.00	\$120.00
9	2	BPDR_C3	Duplex Receptacle (Configuration 3) [2 Outlets]	\$30.00	\$60.00
10	2	BPDR_T24_C4	Duplex Receptacle (Configuration 4) [2 Outlets, Title 24 Compliant]	\$30.00	\$60.00
11	1	BPIF72	60" In-Feed	\$384.00	\$384.00
12	1	BPJ29	29" Jumper	\$259.00	\$259.00
13	2	BSBBF	Steel Mobile Box/Box/File Pedestal [22" High]	\$781.00	\$1,562.00
14	2	GB3060	30"x60" Surface [1" Thick, Includes 2 Pre-Installed Grommets] - FAST	\$575.00	\$1,150.00
15	2	GBD3059	59" Tackable Fabric Divider [30" High] - FAST	\$924.00	\$1,848.00
16	2	GS1915	19"x15" Pedestal Cushion [Square Corners] - FAST	\$201.00	\$402.00
17	2	KIT-BBB60V2	BOOST 61" Bridge Beam (V2) [Includes Faceplates, For 60" Workstation]	\$394.00	\$788.00
18	2	KIT-HARNESS-B36	BOOST 36" Harness [Requires 6 Duplex Receptacles, 12 Outlets, For 60"-72" Bridge Beams]	\$447.00	\$894.00
19	2	MGCC	Flexible Cable Chain [Includes 46 Links; Magnetic/Screw-Mount Base]	\$302.00	\$604.00
Total Clear Design				\$13,487.00	



BHA3066-S2

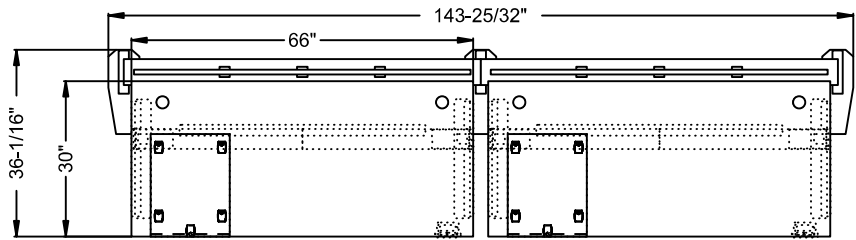

#	Quantity	Part Number	Description	List	Ext. List
Clear Design					
1	2	BBENDV2	BOOST Bridge End Leg (V2)	\$201.00	\$402.00
2	2	BBEPBV2	BOOST Bridge End Leg Divider Bracket (V2)	\$78.00	\$156.00
3	1	BBINTV2	BOOST Bridge Intermediate Leg (V2)	\$198.00	\$198.00
4	1	BBIPBV2	BOOST Bridge Intermediate Leg Divider Bracket (V2)	\$117.00	\$117.00
5	3	BBLABV2	BOOST Bridge Asymmetric Leg Base (V2)	\$125.00	\$375.00
6	2	BHA3GSA	BOOST Height-Adjustable C-Leg Frame (3-Stage) [24" Deep, For Stand-Alone Workstation]	\$1,994.00	\$3,988.00
7	2	BPDR_C1	Duplex Receptacle (Configuration 1) [2 Outlets]	\$30.00	\$60.00
8	2	BPDR_C2	Duplex Receptacle (Configuration 2) [2 Outlets]	\$30.00	\$60.00
9	4	BPDR_C3	Duplex Receptacle (Configuration 3) [2 Outlets]	\$30.00	\$120.00
10	4	BPDR_T24_C4	Duplex Receptacle (Configuration 4) [2 Outlets, Title 24 Compliant]	\$30.00	\$120.00
11	1	BPIF72	60" In-Feed	\$384.00	\$384.00
12	1	BPJ42	42" Jumper	\$259.00	\$259.00
13	2	BSBBF	Steel Mobile Box/Box/File Pedestal [22" High]	\$781.00	\$1,562.00
14	2	GB3066	30"x66" Surface [1" Thick, Includes 2 Pre-Installed Grommets] - FAST	\$632.00	\$1,264.00
15	2	GBD3065	65" Tackable Fabric Divider [30" High] - FAST	\$1,128.00	\$2,256.00
16	2	GS1915	19"x15" Pedestal Cushion [Square Corners] - FAST	\$201.00	\$402.00
17	2	KIT-BBB66V2	BOOST 67" Bridge Beam (V2) [Includes Faceplates, For 66" Workstation]	\$431.00	\$862.00
18	2	KIT-HARNESS-B36	BOOST 36" Harness [Requires 6 Duplex Receptacles, 12 Outlets, For 60"-72" Bridge Beams]	\$447.00	\$894.00
19	2	MGCC	Flexible Cable Chain [Includes 46 Links; Magnetic/Screw-Mount Base]	\$302.00	\$604.00
Total Clear Design				\$14,083.00	

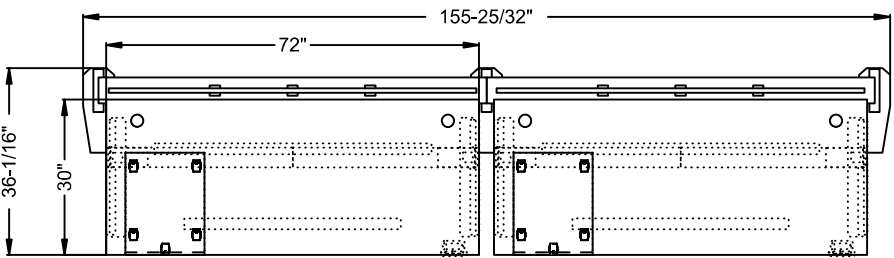

#	Quantity	Part Number	Description	List	Ext. List
Clear Design					
1	2	BASB72	42" Support Bar	\$173.00	\$346.00
2	2	BBENDV2	BOOST Bridge End Leg (V2)	\$201.00	\$402.00
3	2	BBEPBV2	BOOST Bridge End Leg Divider Bracket (V2)	\$78.00	\$156.00
4	1	BBINTV2	BOOST Bridge Intermediate Leg (V2)	\$198.00	\$198.00
5	1	BBIPBV2	BOOST Bridge Intermediate Leg Divider Bracket (V2)	\$117.00	\$117.00
6	3	BBLABV2	BOOST Bridge Asymmetric Leg Base (V2)	\$125.00	\$375.00
7	2	BHA3GSA	BOOST Height-Adjustable C-Leg Frame (3-Stage) [24" Deep, For Stand-Alone Workstation]	\$1,994.00	\$3,988.00
8	2	BPDR_C1	Duplex Receptacle (Configuration 1) [2 Outlets]	\$30.00	\$60.00
9	2	BPDR_C2	Duplex Receptacle (Configuration 2) [2 Outlets]	\$30.00	\$60.00
10	4	BPDR_C3	Duplex Receptacle (Configuration 3) [2 Outlets]	\$30.00	\$120.00
11	4	BPDR_T24_C4	Duplex Receptacle (Configuration 4) [2 Outlets, Title 24 Compliant]	\$30.00	\$120.00
12	1	BPIF72	60" In-Feed	\$384.00	\$384.00
13	1	BPJ42	42" Jumper	\$259.00	\$259.00
14	2	BSBBF	Steel Mobile Box/Box/File Pedestal [22" High]	\$781.00	\$1,562.00
15	2	GB3072	30"x72" Surface [1" Thick, Includes 2 Pre-Installed Grommets] - FAST	\$660.00	\$1,320.00
16	2	GBD3071	71" Tackable Fabric Divider [30" High] - FAST	\$1,185.00	\$2,370.00
17	2	GS1915	19"x15" Pedestal Cushion [Square Corners] - FAST	\$201.00	\$402.00
18	2	KIT-BBB72V2	BOOST 73" Bridge Beam (V2) [Includes Faceplates, For 72" Workstation]	\$471.00	\$942.00
19	2	KIT-HARNESS-B36	BOOST 36" Harness [Requires 6 Duplex Receptacles, 12 Outlets, For 60"-72" Bridge Beams]	\$447.00	\$894.00
20	2	MGCC	Flexible Cable Chain [Includes 46 Links; Magnetic/Screw-Mount Base]	\$302.00	\$604.00
Total Clear Design				\$14,679.00	

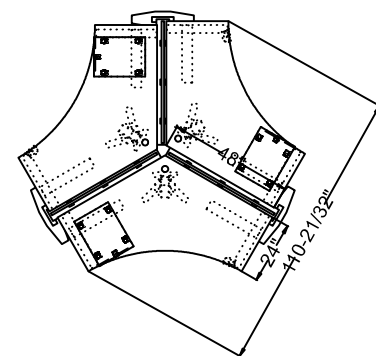

#	Quantity	Part Number	Description	List	Ext. List
Clear Design					
1	3	BBENDV2	BOOST Bridge End Leg (V2)	\$201.00	\$603.00
2	3	BBEPBV2	BOOST Bridge End Leg Divider Bracket (V2)	\$78.00	\$234.00
3	3	BBLBV2	BOOST Bridge Leg Base (V2)	\$125.00	\$375.00
4	3	BHALGSA	BOOST Height-Adjustable 3-Leg Frame (3-Stage) [24" Deep, For L-Shape & 120 Degree Workstations]	\$3,263.00	\$9,789.00
5	3	BPDR_C1	Duplex Receptacle (Configuration 1) [2 Outlets]	\$30.00	\$90.00
6	3	BPDR_C2	Duplex Receptacle (Configuration 2) [2 Outlets]	\$30.00	\$90.00
7	3	BPDR_C3	Duplex Receptacle (Configuration 3) [2 Outlets]	\$30.00	\$90.00
8	3	BPDR_T24_C4	Duplex Receptacle (Configuration 4) [2 Outlets, Title 24 Compliant]	\$30.00	\$90.00
9	1	BPIF72	60" In-Feed	\$384.00	\$384.00
10	2	BPJ15	15" Jumper	\$254.00	\$508.00
11	3	BSBBF	Steel Mobile Box/Box/File Pedestal [22" High]	\$781.00	\$2,343.00
12	3	GB120V2	120 Degree Surface (V2) [1" Thick, Includes 1 Pre-Installed Grommet] - FAST	\$1,008.00	\$3,024.00
13	3	GBD3047	47" Tackable Fabric Divider [30" High] - FAST	\$688.00	\$2,064.00
14	3	GS1915	19"x15" Pedestal Cushion [Square Corners] - FAST	\$201.00	\$603.00
15	1	KIT-120DB	BOOST Bridge 120 Degree Leg [Includes Bridge 120 Degree Leg Divider Bracket]	\$436.00	\$436.00
16	3	KIT-BBB120V2	BOOST 46.5" Bridge Beam (V2) [Includes Faceplates, For 120 Degree Workstation]	\$307.00	\$921.00
17	3	KIT-HARNESS-B24	BOOST 24" Harness [Requires 4 Duplex Receptacles, 8 Outlets, For 48" & 120 Degree Bridge Beams]	\$447.00	\$1,341.00
18	3	MGCC	Flexible Cable Chain [Includes 46 Links; Magnetic/Screw-Mount Base]	\$302.00	\$906.00
				Total Clear Design \$23,891.00	

1. *Journal of Management Studies*, 1997, 34, 1, 1-14.



#	Quantity	Part Number	Description	List	Ext. List
Clear Design					
1	4	BBENDV2	BOOST Bridge End Leg (V2)	\$201.00	\$804.00
2	4	BBEPBV2	BOOST Bridge End Leg Divider Bracket (V2)	\$78.00	\$312.00
3	1	BBINTV2	BOOST Bridge Intermediate Leg (V2)	\$198.00	\$198.00
4	1	BBIPBV2	BOOST Bridge Intermediate Leg Divider Bracket (V2)	\$117.00	\$117.00
5	5	BBLBV2	BOOST Bridge Leg Base (V2)	\$125.00	\$625.00
6	6	BHALGSA	BOOST Height-Adjustable 3-Leg Frame (3-Stage) [24" Deep, For L-Shape & 120 Degree Workstations]	\$3,263.00	\$19,578.00
7	6	BPDR_C1	Duplex Receptacle (Configuration 1) [2 Outlets]	\$30.00	\$180.00
8	6	BPDR_C2	Duplex Receptacle (Configuration 2) [2 Outlets]	\$30.00	\$180.00
9	6	BPDR_C3	Duplex Receptacle (Configuration 3) [2 Outlets]	\$30.00	\$180.00
10	6	BPDR_T24_C4	Duplex Receptacle (Configuration 4) [2 Outlets, Title 24 Compliant]	\$30.00	\$180.00
11	1	BPIF72	60" In-Feed	\$384.00	\$384.00
12	4	BPJ15	15" Jumper	\$254.00	\$1,016.00
13	1	BPJ42	42" Jumper	\$259.00	\$259.00
14	6	BSBBF	Steel Mobile Box/Box/File Pedestal [22" High]	\$781.00	\$4,686.00
15	6	GB120V2	120 Degree Surface (V2) [1" Thick, Includes 1 Pre-Installed Grommet] - FAST	\$1,008.00	\$6,048.00
16	6	GBD3047	47" Tackable Fabric Divider [30" High] - FAST	\$688.00	\$4,128.00
17	6	GS1915	19"x15" Pedestal Cushion [Square Corners] - FAST	\$201.00	\$1,206.00
18	2	KIT-120DB	BOOST Bridge 120 Degree Leg [Includes Bridge 120 Degree Leg Divider Bracket]	\$436.00	\$872.00
19	6	KIT-BBB120V2	BOOST 46.5" Bridge Beam (V2) [Includes Faceplates, For 120 Degree Workstation]	\$307.00	\$1,842.00
20	6	KIT-HARNESS-B24B	BOOST 24" Harness [Requires 4 Duplex Receptacles, 8 Outlets, For 48" & 120 Degree Bridge Beams]	\$447.00	\$2,682.00
21	6	MGCC	Flexible Cable Chain [Includes 46 Links; Magnetic/Screw-Mount Base]	\$302.00	\$1,812.00
Total Clear Design				\$47,289.00	

Total Clear Design \$47,289.00

BHA120-F8-DB-F30

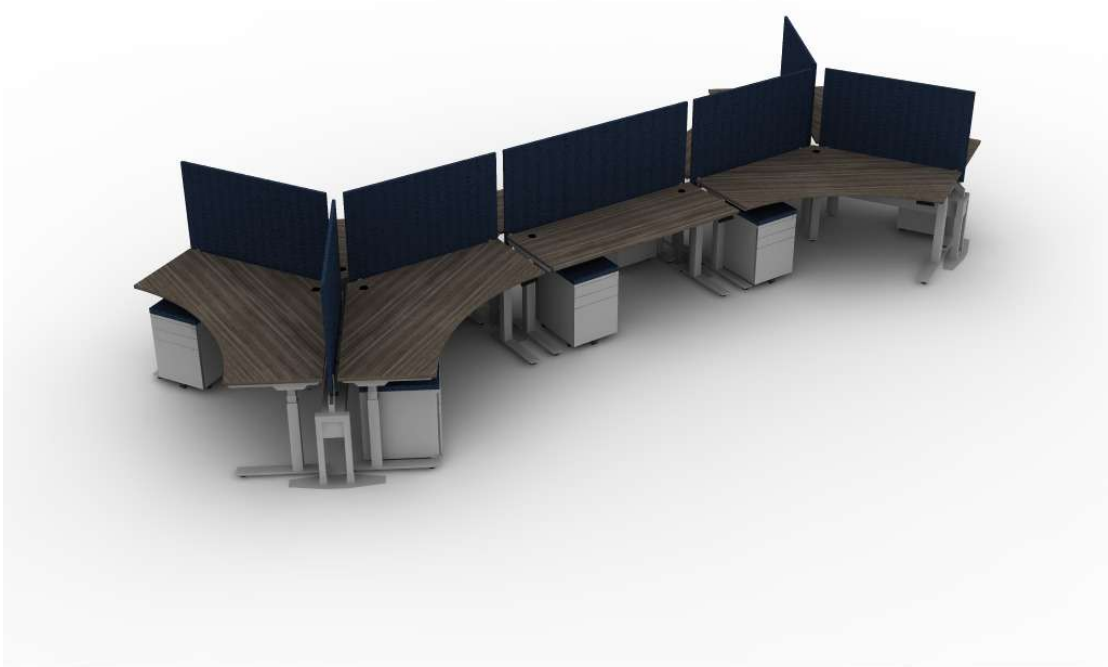
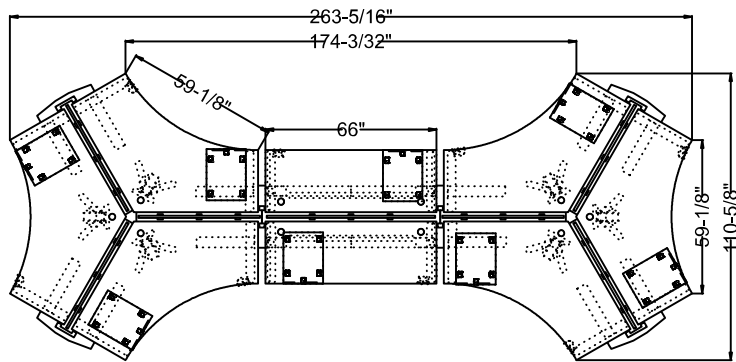

#	Quantity	Part Number	Description	List	Ext. List
Clear Design					
1	4	BBENDV2	BOOST Bridge End Leg (V2)	\$201.00	\$804.00
2	4	BBEPBV2	BOOST Bridge End Leg Divider Bracket (V2)	\$78.00	\$312.00
3	2	BBINTV2	BOOST Bridge Intermediate Leg (V2)	\$198.00	\$396.00
4	2	BBIPBV2	BOOST Bridge Intermediate Leg Divider Bracket (V2)	\$117.00	\$234.00
5	6	BBLBV2	BOOST Bridge Leg Base (V2)	\$125.00	\$750.00
6	2	BHA3GSA	BOOST Height-Adjustable C-Leg Frame (3-Stage) [24" Deep, For Stand-Alone Workstation]	\$1,994.00	\$3,988.00
7	6	BHALGSA	BOOST Height-Adjustable 3-Leg Frame (3-Stage) [24" Deep, For L-Shape & 120 Degree Workstations]	\$3,263.00	\$19,578.00
8	8	BPDR_C1	Duplex Receptacle (Configuration 1) [2 Outlets]	\$30.00	\$240.00
9	8	BPDR_C2	Duplex Receptacle (Configuration 2) [2 Outlets]	\$30.00	\$240.00
10	7	BPDR_C3	Duplex Receptacle (Configuration 3) [2 Outlets]	\$30.00	\$210.00
11	7	BPDR_T24_C4	Duplex Receptacle (Configuration 4) [2 Outlets, Title 24 Compliant]	\$30.00	\$210.00
12	1	BPIF72	60" In-Feed	\$384.00	\$384.00
13	4	BPJ15	15" Jumper	\$254.00	\$1,016.00
14	2	BPJ42	42" Jumper	\$259.00	\$518.00
15	8	BSBBF	Steel Mobile Box/Box/File Pedestal [22" High]	\$781.00	\$6,248.00
16	6	GB120V2	120 Degree Surface (V2) [1" Thick, Includes 1 Pre-Installed Grommet] - FAST	\$1,008.00	\$6,048.00
17	2	GB2466	24"x66" Surface [1" Thick, Includes 2 Pre-Installed Grommets] - FAST	\$494.00	\$988.00
18	6	GBD3047	47" Tackable Fabric Divider [30" High] - FAST	\$688.00	\$4,128.00
19	1	GBD3065	65" Tackable Fabric Divider [30" High] - FAST	\$1,128.00	\$1,128.00
20	8	GS1915	19"x15" Pedestal Cushion [Square Corners] - FAST	\$201.00	\$1,608.00
21	2	KIT-120DB	BOOST Bridge 120 Degree Leg [Includes Bridge 120 Degree Leg Divider Bracket]	\$436.00	\$872.00
22	6	KIT-BBB120V2	BOOST 46.5" Bridge Beam (V2) [Includes Faceplates, For 120 Degree Workstation]	\$307.00	\$1,842.00
23	1	KIT-BBB66V2	BOOST 67" Bridge Beam (V2) [Includes Faceplates, For 66" Workstation]	\$431.00	\$431.00
24	6	KIT-HARNESS-B24B	BOOST 24" Harness [Requires 4 Duplex Receptacles, 8 Outlets, For 48" & 120 Degree Bridge Beams]	\$447.00	\$2,682.00
25	1	KIT-HARNESS-B36B	BOOST 36" Harness [Requires 6 Duplex Receptacles, 12 Outlets, For 60"-72" Bridge Beams]	\$447.00	\$447.00
26	8	MGCC	Flexible Cable Chain [Includes 46 Links; Magnetic/Screw-Mount Base]	\$302.00	\$2,416.00
Total Clear Design				\$57,718.00	



BHA120

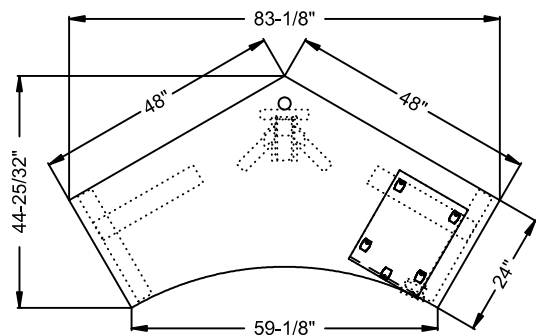

#	Quantity	Part Number	Description	List	Ext. List
Clear Design					
1	1	BHALGSA	BOOST Height-Adjustable 3-Leg Frame (3-Stage) [24" Deep, For L-Shape & 120 Degree Workstations]	\$3,263.00	\$3,263.00
2	1	BSBBF	Steel Mobile Box/Box/File Pedestal [22" High]	\$781.00	\$781.00
3	1	BWM36	Benching Wire Manager, 36" Wide	\$125.00	\$125.00
4	1	GB120V2	120 Degree Surface (V2) [1" Thick, Includes 1 Pre-Installed Grommet] - FAST	\$1,008.00	\$1,008.00
5	1	GS1915	19"x15" Pedestal Cushion [Square Corners] - FAST	\$201.00	\$201.00
Total Clear Design				\$5,378.00	



BHA2448

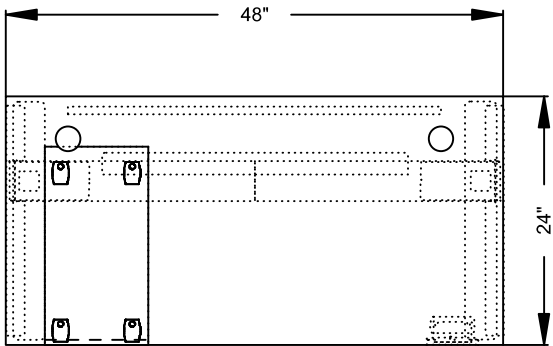

#	Quantity	Part Number	Description	List	Ext. List
Clear Design					
1	1	BFSLM	Steel Mobile Box/File Slim Pedestal	\$728.00	\$728.00
2	1	BHA3GSA	BOOST Height-Adjustable C-Leg Frame (3-Stage) [24" Deep, For Stand-Alone Workstation]	\$1,994.00	\$1,994.00
3	1	BWM36	Benching Wire Manager, 36" Wide	\$125.00	\$125.00
4	1	GB2448	24"x48" Surface [1" Thick, Includes 2 Pre-Installed Grommets] - FAST	\$363.00	\$363.00
5	1	GS1910	19"x10" Slim Pedestal Cushion [Square Corners] - FAST	\$173.00	\$173.00
6	1	KIT-BHAMP36BOOST	36" Steel Modesty Panel [15" High, Includes Brackets, For 48" Surfaces]	\$324.00	\$324.00
Total Clear Design				\$3,707.00	



BHA2460

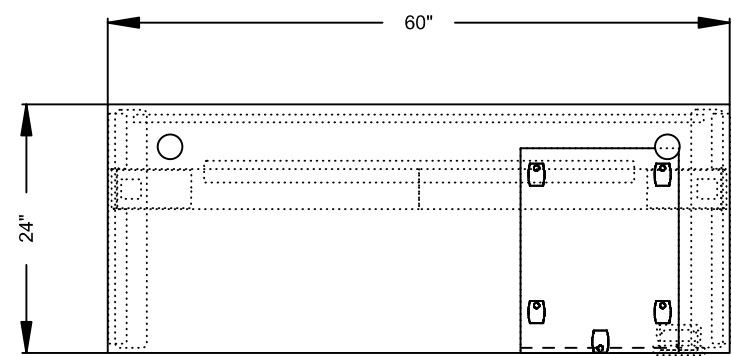

#	Quantity	Part Number	Description	List	Ext. List
Clear Design					
1	1	BHA3GSA	BOOST Height-Adjustable C-Leg Frame (3-Stage) [24" Deep, For Stand-Alone Workstation]	\$1,994.00	\$1,994.00
2	1	BMP55V2	55" Steel Modesty Panel (V2) [15" High, Includes Brackets, For 60" & 66" Surfaces]	\$300.00	\$300.00
3	1	BSBBF	Steel Mobile Box/Box/File Pedestal [22" High]	\$781.00	\$781.00
4	1	BWM36	Benching Wire Manager, 36" Wide	\$125.00	\$125.00
5	1	GB2460	24"x60" Surface [1" Thick, Includes 2 Pre-Installed Grommets] - FAST	\$450.00	\$450.00
6	1	GS1915	19"x15" Pedestal Cushion [Square Corners] - FAST	\$201.00	\$201.00
Total Clear Design				\$3,851.00	

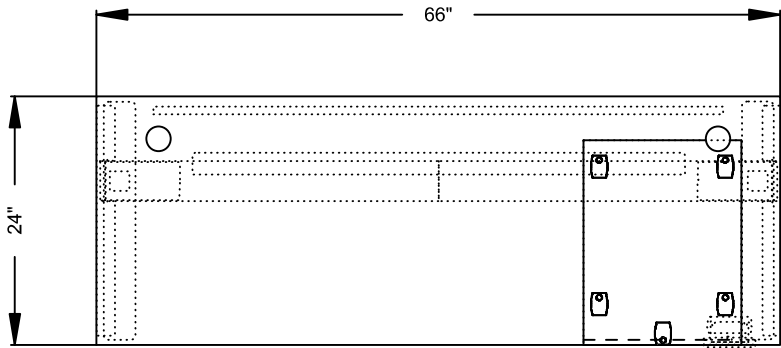

#	Quantity	Part Number	Description	List	Ext. List
Clear Design					
1	1	BHA3GSA	BOOST Height-Adjustable C-Leg Frame (3-Stage) [24" Deep, For Stand-Alone Workstation]	\$1,994.00	\$1,994.00
2	1	BMP55V2	55" Steel Modesty Panel (V2) [15" High, Includes Brackets, For 60" & 66" Surfaces]	\$300.00	\$300.00
3	1	BSBBF	Steel Mobile Box/Box/File Pedestal [22" High]	\$781.00	\$781.00
4	1	BWM36	Benching Wire Manager, 36" Wide	\$125.00	\$125.00
5	1	GB2466	24"x66" Surface [1" Thick, Includes 2 Pre-Installed Grommets] - FAST	\$494.00	\$494.00
6	1	GS1915	19"x15" Pedestal Cushion [Square Corners] - FAST	\$201.00	\$201.00
Total Clear Design				\$3,895.00	



BHA2472

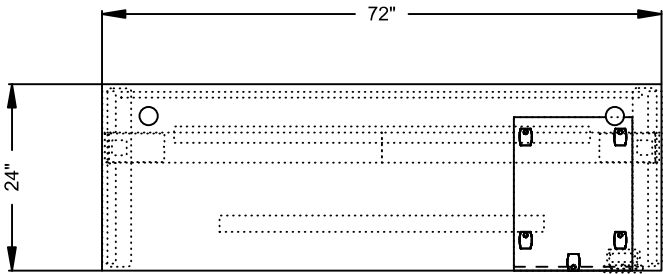

#	Quantity	Part Number	Description	List	Ext. List
Clear Design					
1	1	BASB72	42" Support Bar	\$173.00	\$173.00
2	1	BHA3GSA	BOOST Height-Adjustable C-Leg Frame (3-Stage) [24" Deep, For Stand-Alone Workstation]	\$1,994.00	\$1,994.00
3	1	BMP67V2	67" Steel Modesty Panel (V2) [15" High, Includes Brackets, For 72" Surfaces]	\$339.00	\$339.00
4	1	BSBBF	Steel Mobile Box/Box/File Pedestal [22" High]	\$781.00	\$781.00
5	1	BWM36	Benching Wire Manager, 36" Wide	\$125.00	\$125.00
6	1	GB2472	24"x72" Surface [1" Thick, Includes 2 Pre-Installed Grommets] - FAST	\$532.00	\$532.00
7	1	GS1915	19"x15" Pedestal Cushion [Square Corners] - FAST	\$201.00	\$201.00
Total Clear Design				\$4,145.00	



BHA3048

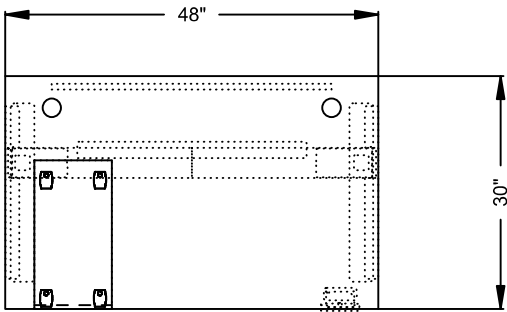

#	Quantity	Part Number	Description	List	Ext. List
Clear Design					
1	1	BFSLM	Steel Mobile Box/File Slim Pedestal	\$728.00	\$728.00
2	1	BHA3GSA	BOOST Height-Adjustable C-Leg Frame (3-Stage) [24" Deep, For Stand-Alone Workstation]	\$1,994.00	\$1,994.00
3	1	BWM36	Benching Wire Manager, 36" Wide	\$125.00	\$125.00
4	1	GB3048	30"x48" Surface [1" Thick, Includes 2 Pre-Installed Grommets] - FAST	\$450.00	\$450.00
5	1	GS1910	19"x10" Slim Pedestal Cushion [Square Corners] - FAST	\$173.00	\$173.00
6	1	KIT-BHAMP36BOOST	36" Steel Modesty Panel [15" High, Includes Brackets, For 48" Surfaces]	\$324.00	\$324.00
Total Clear Design				\$3,794.00	



BHA3060

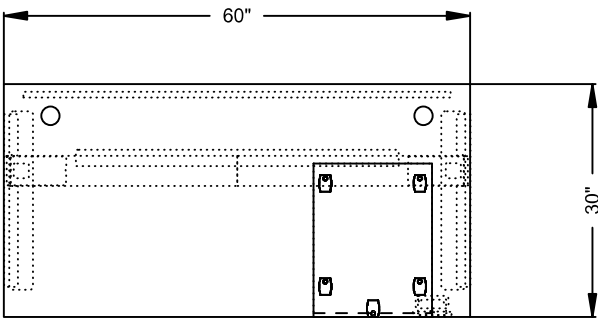

#	Quantity	Part Number	Description	List	Ext. List
Clear Design					
1	1	BHA3GSA	BOOST Height-Adjustable C-Leg Frame (3-Stage) [24" Deep, For Stand-Alone Workstation]	\$1,994.00	\$1,994.00
2	1	BMP55V2	55" Steel Modesty Panel (V2) [15" High, Includes Brackets, For 60" & 66" Surfaces]	\$300.00	\$300.00
3	1	BSBBF	Steel Mobile Box/Box/File Pedestal [22" High]	\$781.00	\$781.00
4	1	BWM36	Benching Wire Manager, 36" Wide	\$125.00	\$125.00
5	1	GB3060	30"x60" Surface [1" Thick, Includes 2 Pre-Installed Grommets] - FAST	\$575.00	\$575.00
6	1	GS1915	19"x15" Pedestal Cushion [Square Corners] - FAST	\$201.00	\$201.00
Total Clear Design				\$3,976.00	



BHA3066

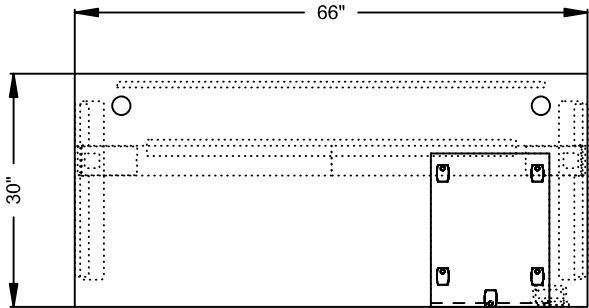

#	Quantity	Part Number	Description	List	Ext. List
Clear Design					
1	1	BHA3GSA	BOOST Height-Adjustable C-Leg Frame (3-Stage) [24" Deep, For Stand-Alone Workstation]	\$1,994.00	\$1,994.00
2	1	BMP55V2	55" Steel Modesty Panel (V2) [15" High, Includes Brackets, For 60" & 66" Surfaces]	\$300.00	\$300.00
3	1	BSBBF	Steel Mobile Box/Box/File Pedestal [22" High]	\$781.00	\$781.00
4	1	BWM36	Benching Wire Manager, 36" Wide	\$125.00	\$125.00
5	1	GB3066	30"x66" Surface [1" Thick, Includes 2 Pre-Installed Grommets] - FAST	\$632.00	\$632.00
6	1	GS1915	19"x15" Pedestal Cushion [Square Corners] - FAST	\$201.00	\$201.00
Total Clear Design				\$4,033.00	

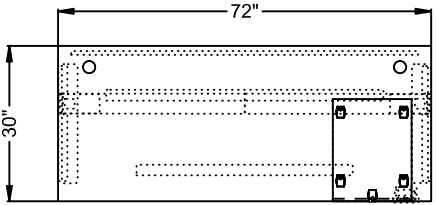

#	Quantity	Part Number	Description	List	Ext. List
Clear Design					
1	1	BASB72	42" Support Bar	\$173.00	\$173.00
2	1	BHA3GSA	BOOST Height-Adjustable C-Leg Frame (3-Stage) [24" Deep, For Stand-Alone Workstation]	\$1,994.00	\$1,994.00
3	1	BMP67V2	67" Steel Modesty Panel (V2) [15" High, Includes Brackets, For 72" Surfaces]	\$339.00	\$339.00
4	1	BSBBF	Steel Mobile Box/Box/File Pedestal [22" High]	\$781.00	\$781.00
5	1	BWM36	Benching Wire Manager, 36" Wide	\$125.00	\$125.00
6	1	GB3072	30"x72" Surface [1" Thick, Includes 2 Pre-Installed Grommets] - FAST	\$660.00	\$660.00
7	1	GS1915	19"x15" Pedestal Cushion [Square Corners] - FAST	\$201.00	\$201.00
Total Clear Design				\$4,273.00	

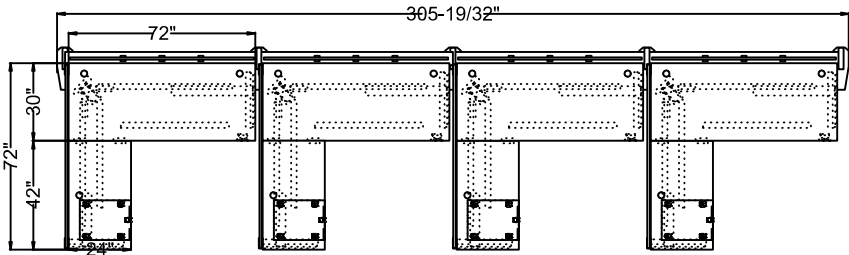

#	Quantity	Part Number	Description	List	Ext. List
Clear Design					
1	8	BASB72	42" Support Bar	\$173.00	\$1,384.00
2	2	BBENDV2	BOOST Bridge End Leg (V2)	\$201.00	\$402.00
3	2	BBEPBV2	BOOST Bridge End Leg Divider Bracket (V2)	\$78.00	\$156.00
4	3	BBINTV2	BOOST Bridge Intermediate Leg (V2)	\$198.00	\$594.00
5	3	BBIPBV2	BOOST Bridge Intermediate Leg Divider Bracket (V2)	\$117.00	\$351.00
6	5	BBLABV2	BOOST Bridge Asymmetric Leg Base (V2)	\$125.00	\$625.00
7	8	BFB1	Flat Bracket	\$8.00	\$64.00
8	4	BHALGSA	BOOST Height-Adjustable 3-Leg Frame (3-Stage) [24" Deep, For L-Shape & 120 Degree Workstations]	\$3,263.00	\$13,052.00
9	5	BPDR_C1	Duplex Receptacle (Configuration 1) [2 Outlets]	\$30.00	\$150.00
10	5	BPDR_C2	Duplex Receptacle (Configuration 2) [2 Outlets]	\$30.00	\$150.00
11	7	BPDR_C3	Duplex Receptacle (Configuration 3) [2 Outlets]	\$30.00	\$210.00
12	7	BPDR_T24_C4	Duplex Receptacle (Configuration 4) [2 Outlets, Title 24 Compliant]	\$30.00	\$210.00
13	1	BPIF72	60" In-Feed	\$384.00	\$384.00
14	3	BPJ42	42" Jumper	\$259.00	\$777.00
15	4	BSBBF	Steel Mobile Box/Box/File Pedestal [22" High]	\$781.00	\$3,124.00
16	4	BSBHL	High/Low Divider Brackets, Set of 2	\$208.00	\$832.00
17	4	GB2442	24"x42" Cross-Grain Surface [1" Thick, Includes 1 Pre-Installed Grommet] - FAST	\$317.00	\$1,268.00
18	4	GB3072	30"x72" Surface [1" Thick, Includes 2 Pre-Installed Grommets] - FAST	\$660.00	\$2,640.00
19	8	GBD3071	71" Tackable Fabric Divider [30" High] - FAST	\$1,185.00	\$9,480.00
20	4	GS1915	19"x15" Pedestal Cushion [Square Corners] - FAST	\$201.00	\$804.00
21	4	KIT-BBB72V2	BOOST 73" Bridge Beam (V2) [Includes Faceplates, For 72" Workstation]	\$471.00	\$1,884.00
22	4	KIT-HARNESS-B36B	BOOST 36" Harness [Requires 6 Duplex Receptacles, 12 Outlets, For 60"-72" Bridge Beams]	\$447.00	\$1,788.00
23	4	MGCC	Flexible Cable Chain [Includes 46 Links; Magnetic/Screw-Mount Base]	\$302.00	\$1,208.00
Total Clear Design				\$41,537.00	



BHALD2460R2436

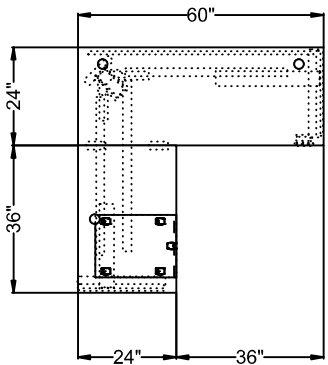

#	Quantity	Part Number	Description	List	Ext. List
Clear Design					
1	1	BASB72	42" Support Bar	\$173.00	\$173.00
2	2	BFB1	Flat Bracket	\$8.00	\$16.00
3	1	BHALGSA	BOOST Height-Adjustable 3-Leg Frame (3-Stage) [24" Deep, For L-Shape & 120 Degree Workstations]	\$3,263.00	\$3,263.00
4	1	BMP55V2	55" Steel Modesty Panel (V2) [15" High, Includes Brackets, For 60" & 66" Surfaces]	\$300.00	\$300.00
5	1	BSBBF	Steel Mobile Box/Box/File Pedestal [22" High]	\$781.00	\$781.00
6	1	BWM36	Benching Wire Manager, 36" Wide	\$125.00	\$125.00
7	1	GB2436	24"x36" Cross-Grain Surface [1" Thick, Includes 1 Pre-Installed Grommet] - FAST	\$302.00	\$302.00
8	1	GB2460	24"x60" Surface [1" Thick, Includes 2 Pre-Installed Grommets] - FAST	\$450.00	\$450.00
9	1	GS1915	19"x15" Pedestal Cushion [Square Corners] - FAST	\$201.00	\$201.00
Total Clear Design				\$5,611.00	



BHALD2460R2442

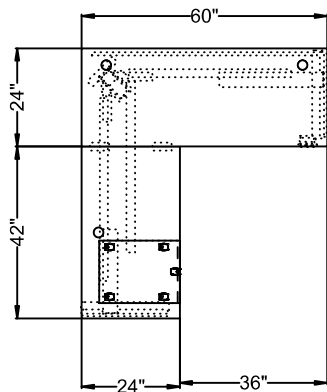

#	Quantity	Part Number	Description	List	Ext. List
Clear Design					
1	1	BASB72	42" Support Bar	\$173.00	\$173.00
2	2	BFB1	Flat Bracket	\$8.00	\$16.00
3	1	BHALGSA	BOOST Height-Adjustable 3-Leg Frame (3-Stage) [24" Deep, For L-Shape & 120 Degree Workstations]	\$3,263.00	\$3,263.00
4	1	BMP55V2	55" Steel Modesty Panel (V2) [15" High, Includes Brackets, For 60" & 66" Surfaces]	\$300.00	\$300.00
5	1	BSBBF	Steel Mobile Box/Box/File Pedestal [22" High]	\$781.00	\$781.00
6	1	BWM36	Benching Wire Manager, 36" Wide	\$125.00	\$125.00
7	1	GB2442	24"x42" Cross-Grain Surface [1" Thick, Includes 1 Pre-Installed Grommet] - FAST	\$317.00	\$317.00
8	1	GB2460	24"x60" Surface [1" Thick, Includes 2 Pre-Installed Grommets] - FAST	\$450.00	\$450.00
9	1	GS1915	19"x15" Pedestal Cushion [Square Corners] - FAST	\$201.00	\$201.00
Total Clear Design				\$5,626.00	



BHALD2460R2448

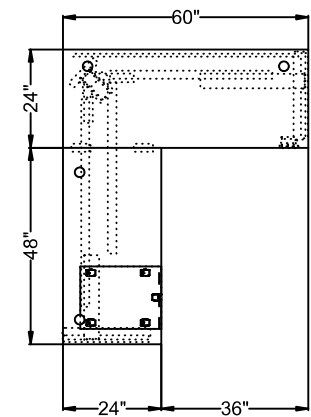

#	Quantity	Part Number	Description	List	Ext. List
Clear Design					
1	1	BASB72	42" Support Bar	\$173.00	\$173.00
2	2	BFB1	Flat Bracket	\$8.00	\$16.00
3	1	BHALGSA	BOOST Height-Adjustable 3-Leg Frame (3-Stage) [24" Deep, For L-Shape & 120 Degree Workstations]	\$3,263.00	\$3,263.00
4	1	BMP55V2	55" Steel Modesty Panel (V2) [15" High, Includes Brackets, For 60" & 66" Surfaces]	\$300.00	\$300.00
5	1	BSBBF	Steel Mobile Box/Box/File Pedestal [22" High]	\$781.00	\$781.00
6	1	BWM36	Benching Wire Manager, 36" Wide	\$125.00	\$125.00
7	1	GB2448	24"x48" Surface [1" Thick, Includes 2 Pre-Installed Grommets] - FAST	\$363.00	\$363.00
8	1	GB2460	24"x60" Surface [1" Thick, Includes 2 Pre-Installed Grommets] - FAST	\$450.00	\$450.00
9	1	GS1915	19"x15" Pedestal Cushion [Square Corners] - FAST	\$201.00	\$201.00
Total Clear Design				\$5,672.00	



BHALD2466R2436

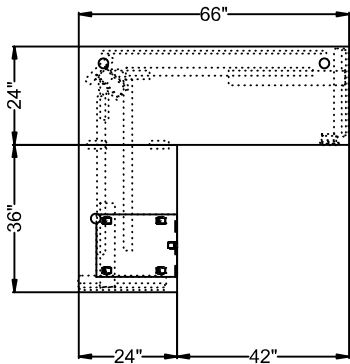

#	Quantity	Part Number	Description	List	Ext. List
Clear Design					
1	1	BASB72	42" Support Bar	\$173.00	\$173.00
2	2	BFB1	Flat Bracket	\$8.00	\$16.00
3	1	BHALGSA	BOOST Height-Adjustable 3-Leg Frame (3-Stage) [24" Deep, For L-Shape & 120 Degree Workstations]	\$3,263.00	\$3,263.00
4	1	BMP55V2	55" Steel Modesty Panel (V2) [15" High, Includes Brackets, For 60" & 66" Surfaces]	\$300.00	\$300.00
5	1	BSBBF	Steel Mobile Box/Box/File Pedestal [22" High]	\$781.00	\$781.00
6	1	BWM36	Benching Wire Manager, 36" Wide	\$125.00	\$125.00
7	1	GB2436	24"x36" Cross-Grain Surface [1" Thick, Includes 1 Pre-Installed Grommet] - FAST	\$302.00	\$302.00
8	1	GB2466	24"x66" Surface [1" Thick, Includes 2 Pre-Installed Grommets] - FAST	\$494.00	\$494.00
9	1	GS1915	19"x15" Pedestal Cushion [Square Corners] - FAST	\$201.00	\$201.00
Total Clear Design				\$5,655.00	



BHALD2466R2442

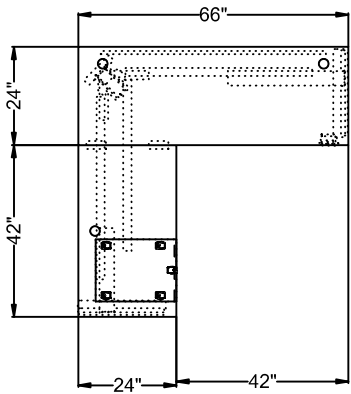

#	Quantity	Part Number	Description	List	Ext. List
Clear Design					
1	1	BASB72	42" Support Bar	\$173.00	\$173.00
2	2	BFB1	Flat Bracket	\$8.00	\$16.00
3	1	BHALGSA	BOOST Height-Adjustable 3-Leg Frame (3-Stage) [24" Deep, For L-Shape & 120 Degree Workstations]	\$3,263.00	\$3,263.00
4	1	BMP55V2	55" Steel Modesty Panel (V2) [15" High, Includes Brackets, For 60" & 66" Surfaces]	\$300.00	\$300.00
5	1	BSBBF	Steel Mobile Box/Box/File Pedestal [22" High]	\$781.00	\$781.00
6	1	BWM36	Benching Wire Manager, 36" Wide	\$125.00	\$125.00
7	1	GB2442	24"x42" Cross-Grain Surface [1" Thick, Includes 1 Pre-Installed Grommet] - FAST	\$317.00	\$317.00
8	1	GB2466	24"x66" Surface [1" Thick, Includes 2 Pre-Installed Grommets] - FAST	\$494.00	\$494.00
9	1	GS1915	19"x15" Pedestal Cushion [Square Corners] - FAST	\$201.00	\$201.00
Total Clear Design				\$5,670.00	



BHALD2466R2448

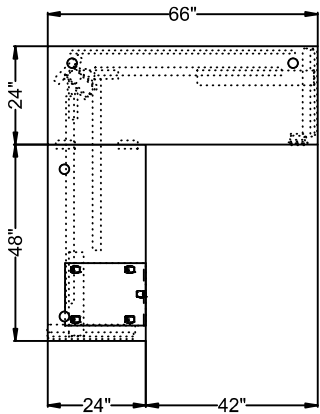

#	Quantity	Part Number	Description	List	Ext. List
Clear Design					
1	1	BASB72	42" Support Bar	\$173.00	\$173.00
2	2	BFB1	Flat Bracket	\$8.00	\$16.00
3	1	BHALGSA	BOOST Height-Adjustable 3-Leg Frame (3-Stage) [24" Deep, For L-Shape & 120 Degree Workstations]	\$3,263.00	\$3,263.00
4	1	BMP55V2	55" Steel Modesty Panel (V2) [15" High, Includes Brackets, For 60" & 66" Surfaces]	\$300.00	\$300.00
5	1	BSBBF	Steel Mobile Box/Box/File Pedestal [22" High]	\$781.00	\$781.00
6	1	BWM36	Benching Wire Manager, 36" Wide	\$125.00	\$125.00
7	1	GB2448	24"x48" Surface [1" Thick, Includes 2 Pre-Installed Grommets] - FAST	\$363.00	\$363.00
8	1	GB2466	24"x66" Surface [1" Thick, Includes 2 Pre-Installed Grommets] - FAST	\$494.00	\$494.00
9	1	GS1915	19"x15" Pedestal Cushion [Square Corners] - FAST	\$201.00	\$201.00
Total Clear Design				\$5,716.00	



BHALD2472R2436

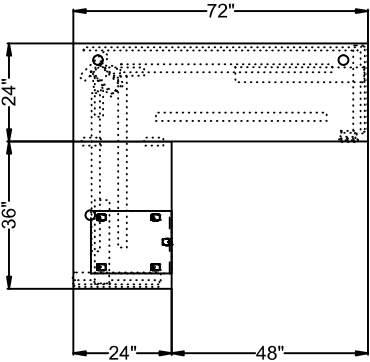

#	Quantity	Part Number	Description	List	Ext. List
Clear Design					
1	2	BASB72	42" Support Bar	\$173.00	\$346.00
2	2	BFB1	Flat Bracket	\$8.00	\$16.00
3	1	BHALGSA	BOOST Height-Adjustable 3-Leg Frame (3-Stage) [24" Deep, For L-Shape & 120 Degree Workstations]	\$3,263.00	\$3,263.00
4	1	BMP67V2	67" Steel Modesty Panel (V2) [15" High, Includes Brackets, For 72" Surfaces]	\$339.00	\$339.00
5	1	BSBBF	Steel Mobile Box/Box/File Pedestal [22" High]	\$781.00	\$781.00
6	1	BWM36	Benching Wire Manager, 36" Wide	\$125.00	\$125.00
7	1	GB2436	24"x36" Cross-Grain Surface [1" Thick, Includes 1 Pre-Installed Grommet] - FAST	\$302.00	\$302.00
8	1	GB2472	24"x72" Surface [1" Thick, Includes 2 Pre-Installed Grommets] - FAST	\$532.00	\$532.00
9	1	GS1915	19"x15" Pedestal Cushion [Square Corners] - FAST	\$201.00	\$201.00
Total Clear Design				\$5,905.00	



BHALD2472R2442

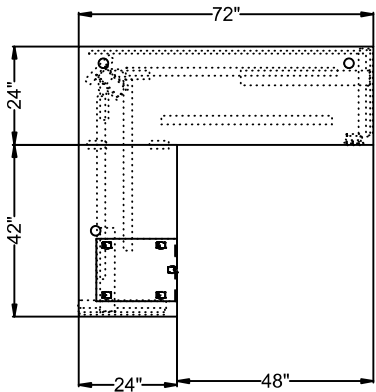

#	Quantity	Part Number	Description	List	Ext. List
Clear Design					
1	2	BASB72	42" Support Bar	\$173.00	\$346.00
2	2	BFB1	Flat Bracket	\$8.00	\$16.00
3	1	BHALGSA	BOOST Height-Adjustable 3-Leg Frame (3-Stage) [24" Deep, For L-Shape & 120 Degree Workstations]	\$3,263.00	\$3,263.00
4	1	BMP67V2	67" Steel Modesty Panel (V2) [15" High, Includes Brackets, For 72" Surfaces]	\$339.00	\$339.00
5	1	BSBBF	Steel Mobile Box/Box/File Pedestal [22" High]	\$781.00	\$781.00
6	1	BWM36	Benching Wire Manager, 36" Wide	\$125.00	\$125.00
7	1	GB2442	24"x42" Cross-Grain Surface [1" Thick, Includes 1 Pre-Installed Grommet] - FAST	\$317.00	\$317.00
8	1	GB2472	24"x72" Surface [1" Thick, Includes 2 Pre-Installed Grommets] - FAST	\$532.00	\$532.00
9	1	GS1915	19"x15" Pedestal Cushion [Square Corners] - FAST	\$201.00	\$201.00
Total Clear Design				\$5,920.00	



BHALD2472R2448

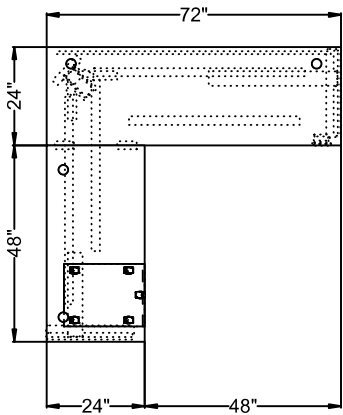

#	Quantity	Part Number	Description	List	Ext. List
Clear Design					
1	2	BASB72	42" Support Bar	\$173.00	\$346.00
2	2	BFB1	Flat Bracket	\$8.00	\$16.00
3	1	BHALGSA	BOOST Height-Adjustable 3-Leg Frame (3-Stage) [24" Deep, For L-Shape & 120 Degree Workstations]	\$3,263.00	\$3,263.00
4	1	BMP67V2	67" Steel Modesty Panel (V2) [15" High, Includes Brackets, For 72" Surfaces]	\$339.00	\$339.00
5	1	BSBBF	Steel Mobile Box/Box/File Pedestal [22" High]	\$781.00	\$781.00
6	1	BWM36	Benching Wire Manager, 36" Wide	\$125.00	\$125.00
7	1	GB2448	24"x48" Surface [1" Thick, Includes 2 Pre-Installed Grommets] - FAST	\$363.00	\$363.00
8	1	GB2472	24"x72" Surface [1" Thick, Includes 2 Pre-Installed Grommets] - FAST	\$532.00	\$532.00
9	1	GS1915	19"x15" Pedestal Cushion [Square Corners] - FAST	\$201.00	\$201.00
Total Clear Design				\$5,966.00	



BHALD3060R2436

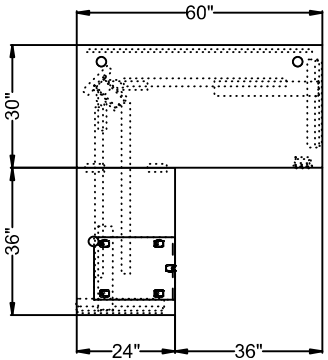

#	Quantity	Part Number	Description	List	Ext. List
Clear Design					
1	1	BASB72	42" Support Bar	\$173.00	\$173.00
2	2	BFB1	Flat Bracket	\$8.00	\$16.00
3	1	BHALGSA	BOOST Height-Adjustable 3-Leg Frame (3-Stage) [24" Deep, For L-Shape & 120 Degree Workstations]	\$3,263.00	\$3,263.00
4	1	BMP55V2	55" Steel Modesty Panel (V2) [15" High, Includes Brackets, For 60" & 66" Surfaces]	\$300.00	\$300.00
5	1	BSBBF	Steel Mobile Box/Box/File Pedestal [22" High]	\$781.00	\$781.00
6	1	BWM36	Benching Wire Manager, 36" Wide	\$125.00	\$125.00
7	1	GB2436	24"x36" Cross-Grain Surface [1" Thick, Includes 1 Pre-Installed Grommet] - FAST	\$302.00	\$302.00
8	1	GB3060	30"x60" Surface [1" Thick, Includes 2 Pre-Installed Grommets] - FAST	\$575.00	\$575.00
9	1	GS1915	19"x15" Pedestal Cushion [Square Corners] - FAST	\$201.00	\$201.00
Total Clear Design				\$5,736.00	\$5,736.00

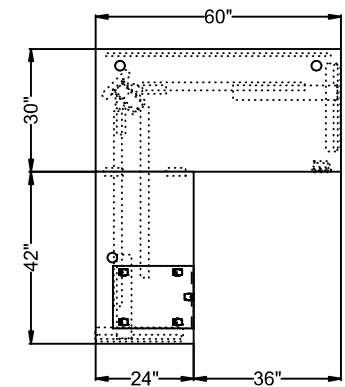

#	Quantity	Part Number	Description	List	Ext. List
Clear Design					
1	1	BASB72	42" Support Bar	\$173.00	\$173.00
2	2	BFB1	Flat Bracket	\$8.00	\$16.00
3	1	BHALGSA	BOOST Height-Adjustable 3-Leg Frame (3-Stage) [24" Deep, For L-Shape & 120 Degree Workstations]	\$3,263.00	\$3,263.00
4	1	BMP55V2	55" Steel Modesty Panel (V2) [15" High, Includes Brackets, For 60" & 66" Surfaces]	\$300.00	\$300.00
5	1	BSBBF	Steel Mobile Box/Box/File Pedestal [22" High]	\$781.00	\$781.00
6	1	BWM36	Benching Wire Manager, 36" Wide	\$125.00	\$125.00
7	1	GB2442	24"x42" Cross-Grain Surface [1" Thick, Includes 1 Pre-Installed Grommet] - FAST	\$317.00	\$317.00
8	1	GB3060	30"x60" Surface [1" Thick, Includes 2 Pre-Installed Grommets] - FAST	\$575.00	\$575.00
9	1	GS1915	19"x15" Pedestal Cushion [Square Corners] - FAST	\$201.00	\$201.00
Total Clear Design				\$5,751.00	



BHALD3060R2448

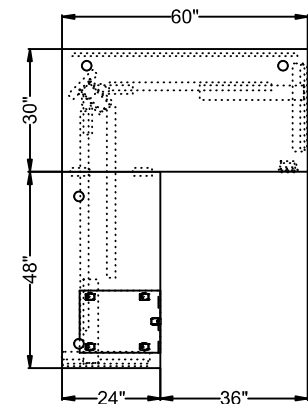

#	Quantity	Part Number	Description	List	Ext. List
Clear Design					
1	1	BASB72	42" Support Bar	\$173.00	\$173.00
2	2	BFB1	Flat Bracket	\$8.00	\$16.00
3	1	BHALGSA	BOOST Height-Adjustable 3-Leg Frame (3-Stage) [24" Deep, For L-Shape & 120 Degree Workstations]	\$3,263.00	\$3,263.00
4	1	BMP55V2	55" Steel Modesty Panel (V2) [15" High, Includes Brackets, For 60" & 66" Surfaces]	\$300.00	\$300.00
5	1	BSBBF	Steel Mobile Box/Box/File Pedestal [22" High]	\$781.00	\$781.00
6	1	BWM36	Benching Wire Manager, 36" Wide	\$125.00	\$125.00
7	1	GB2448	24"x48" Surface [1" Thick, Includes 2 Pre-Installed Grommets] - FAST	\$363.00	\$363.00
8	1	GB3060	30"x60" Surface [1" Thick, Includes 2 Pre-Installed Grommets] - FAST	\$575.00	\$575.00
9	1	GS1915	19"x15" Pedestal Cushion [Square Corners] - FAST	\$201.00	\$201.00
Total Clear Design				\$5,797.00	



BHALD3066R2436

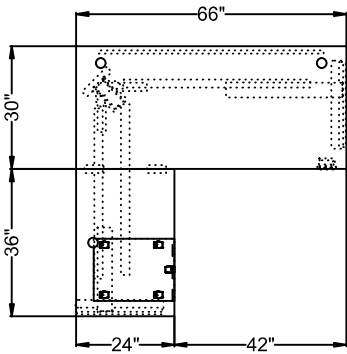

#	Quantity	Part Number	Description	List	Ext. List
Clear Design					
1	1	BASB72	42" Support Bar	\$173.00	\$173.00
2	2	BFB1	Flat Bracket	\$8.00	\$16.00
3	1	BHALGSA	BOOST Height-Adjustable 3-Leg Frame (3-Stage) [24" Deep, For L-Shape & 120 Degree Workstations]	\$3,263.00	\$3,263.00
4	1	BMP55V2	55" Steel Modesty Panel (V2) [15" High, Includes Brackets, For 60" & 66" Surfaces]	\$300.00	\$300.00
5	1	BSBBF	Steel Mobile Box/Box/File Pedestal [22" High]	\$781.00	\$781.00
6	1	BWM36	Benching Wire Manager, 36" Wide	\$125.00	\$125.00
7	1	GB2436	24"x36" Cross-Grain Surface [1" Thick, Includes 1 Pre-Installed Grommet] - FAST	\$302.00	\$302.00
8	1	GB3066	30"x66" Surface [1" Thick, Includes 2 Pre-Installed Grommets] - FAST	\$632.00	\$632.00
9	1	GS1915	19"x15" Pedestal Cushion [Square Corners] - FAST	\$201.00	\$201.00
Total Clear Design				\$5,793.00	

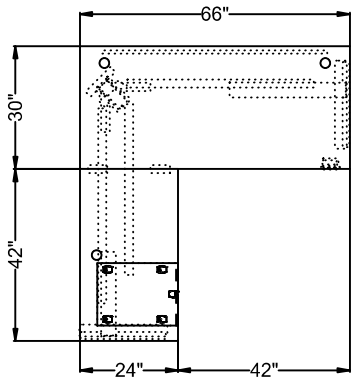

#	Quantity	Part Number	Description	List	Ext. List
Clear Design					
1	1	BASB72	42" Support Bar	\$173.00	\$173.00
2	2	BFB1	Flat Bracket	\$8.00	\$16.00
3	1	BHALGSA	BOOST Height-Adjustable 3-Leg Frame (3-Stage) [24" Deep, For L-Shape & 120 Degree Workstations]	\$3,263.00	\$3,263.00
4	1	BMP55V2	55" Steel Modesty Panel (V2) [15" High, Includes Brackets, For 60" & 66" Surfaces]	\$300.00	\$300.00
5	1	BSBBF	Steel Mobile Box/Box/File Pedestal [22" High]	\$781.00	\$781.00
6	1	BWM36	Benching Wire Manager, 36" Wide	\$125.00	\$125.00
7	1	GB2442	24"x42" Cross-Grain Surface [1" Thick, Includes 1 Pre-Installed Grommet] - FAST	\$317.00	\$317.00
8	1	GB3066	30"x66" Surface [1" Thick, Includes 2 Pre-Installed Grommets] - FAST	\$632.00	\$632.00
9	1	GS1915	19"x15" Pedestal Cushion [Square Corners] - FAST	\$201.00	\$201.00
Total Clear Design				\$5,808.00	



BHALD3066R2448

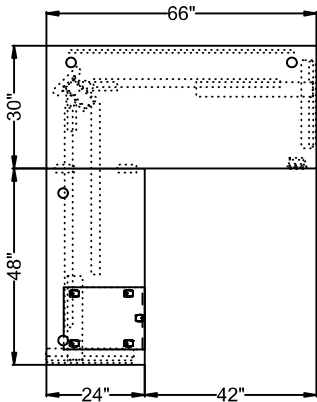

#	Quantity	Part Number	Description	List	Ext. List
Clear Design					
1	1	BASB72	42" Support Bar	\$173.00	\$173.00
2	2	BFB1	Flat Bracket	\$8.00	\$16.00
3	1	BHALGSA	BOOST Height-Adjustable 3-Leg Frame (3-Stage) [24" Deep, For L-Shape & 120 Degree Workstations]	\$3,263.00	\$3,263.00
4	1	BMP55V2	55" Steel Modesty Panel (V2) [15" High, Includes Brackets, For 60" & 66" Surfaces]	\$300.00	\$300.00
5	1	BSBBF	Steel Mobile Box/Box/File Pedestal [22" High]	\$781.00	\$781.00
6	1	BWM36	Benching Wire Manager, 36" Wide	\$125.00	\$125.00
7	1	GB2448	24"x48" Surface [1" Thick, Includes 2 Pre-Installed Grommets] - FAST	\$363.00	\$363.00
8	1	GB3066	30"x66" Surface [1" Thick, Includes 2 Pre-Installed Grommets] - FAST	\$632.00	\$632.00
9	1	GS1915	19"x15" Pedestal Cushion [Square Corners] - FAST	\$201.00	\$201.00
Total Clear Design				\$5,854.00	



BHALD3072R2436

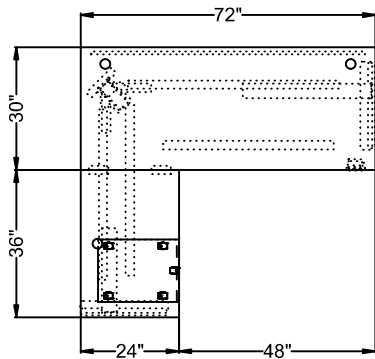

#	Quantity	Part Number	Description	List	Ext. List
Clear Design					
1	2	BASB72	42" Support Bar	\$173.00	\$346.00
2	2	BFB1	Flat Bracket	\$8.00	\$16.00
3	1	BHALGSA	BOOST Height-Adjustable 3-Leg Frame (3-Stage) [24" Deep, For L-Shape & 120 Degree Workstations]	\$3,263.00	\$3,263.00
4	1	BMP67V2	67" Steel Modesty Panel (V2) [15" High, Includes Brackets, For 72" Surfaces]	\$339.00	\$339.00
5	1	BSBBF	Steel Mobile Box/Box/File Pedestal [22" High]	\$781.00	\$781.00
6	1	BWM36	Benching Wire Manager, 36" Wide	\$125.00	\$125.00
7	1	GB2436	24"x36" Cross-Grain Surface [1" Thick, Includes 1 Pre-Installed Grommet] - FAST	\$302.00	\$302.00
8	1	GB3072	30"x72" Surface [1" Thick, Includes 2 Pre-Installed Grommets] - FAST	\$660.00	\$660.00
9	1	GS1915	19"x15" Pedestal Cushion [Square Corners] - FAST	\$201.00	\$201.00
Total Clear Design				\$6,033.00	



BHALD3072R2442

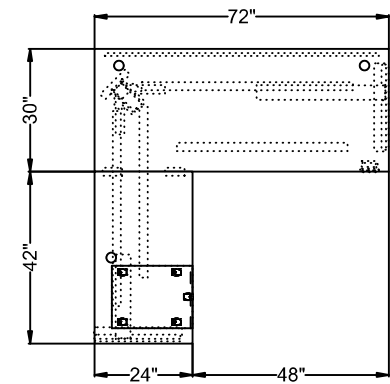

#	Quantity	Part Number	Description	List	Ext. List
Clear Design					
1	2	BASB72	42" Support Bar	\$173.00	\$346.00
2	2	BFB1	Flat Bracket	\$8.00	\$16.00
3	1	BHALGSA	BOOST Height-Adjustable 3-Leg Frame (3-Stage) [24" Deep, For L-Shape & 120 Degree Workstations]	\$3,263.00	\$3,263.00
4	1	BMP67V2	67" Steel Modesty Panel (V2) [15" High, Includes Brackets, For 72" Surfaces]	\$339.00	\$339.00
5	1	BSBBF	Steel Mobile Box/Box/File Pedestal [22" High]	\$781.00	\$781.00
6	1	BWM36	Benching Wire Manager, 36" Wide	\$125.00	\$125.00
7	1	GB2442	24"x42" Cross-Grain Surface [1" Thick, Includes 1 Pre-Installed Grommet] - FAST	\$317.00	\$317.00
8	1	GB3072	30"x72" Surface [1" Thick, Includes 2 Pre-Installed Grommets] - FAST	\$660.00	\$660.00
9	1	GS1915	19"x15" Pedestal Cushion [Square Corners] - FAST	\$201.00	\$201.00
Total Clear Design				\$6,048.00	

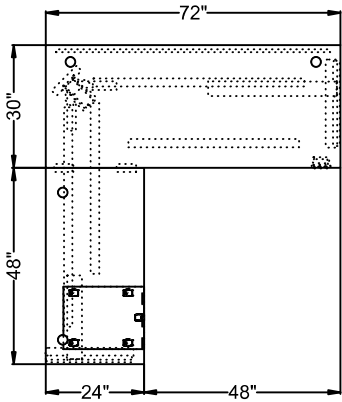

#	Quantity	Part Number	Description	List	Ext. List
Clear Design					
1	2	BASB72	42" Support Bar	\$173.00	\$346.00
2	2	BFB1	Flat Bracket	\$8.00	\$16.00
3	1	BHALGSA	BOOST Height-Adjustable 3-Leg Frame (3-Stage) [24" Deep, For L-Shape & 120 Degree Workstations]	\$3,263.00	\$3,263.00
4	1	BMP67V2	67" Steel Modesty Panel (V2) [15" High, Includes Brackets, For 72" Surfaces]	\$339.00	\$339.00
5	1	BSBBF	Steel Mobile Box/Box/File Pedestal [22" High]	\$781.00	\$781.00
6	1	BWM36	Benching Wire Manager, 36" Wide	\$125.00	\$125.00
7	1	GB2448	24"x48" Surface [1" Thick, Includes 2 Pre-Installed Grommets] - FAST	\$363.00	\$363.00
8	1	GB3072	30"x72" Surface [1" Thick, Includes 2 Pre-Installed Grommets] - FAST	\$660.00	\$660.00
9	1	GS1915	19"x15" Pedestal Cushion [Square Corners] - FAST	\$201.00	\$201.00
Total Clear Design				\$6,094.00	



# Boost Pro

*Height-Adjustable Benching System*

B

Boost Pro Height-Adjustable Benching provides an outstanding solution that promotes safety while keeping aesthetics and flexibility in mind. With divider options and integrated power and cable management, the streamlined design provides a clean look and convenient features. The expandable chassis allows you to change widths and add workstations easily and cost efficiently. Fewer parts make installation and power deployment simpler than ever. Boost Pro is resizable, reconfigurable, and reliable.

BPRO2448-F2-F30

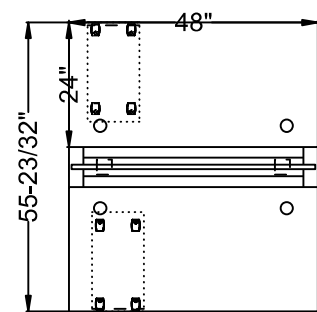

#	Quantity	Part Number	Description	List	Ext. List
Clear Design					
1	2	BFSLM	Steel Mobile Box/File Slim Pedestal	\$728.00	\$1,456.00
2	1	BPROBRK	BOOST Pro Beam-Mounted Divider Clippers, Set of 2	\$161.00	\$161.00
3	1	BPROCB	BOOST Pro Cross Beam, Set of 2 [Includes Side Covers, For Facing Workstations]	\$293.00	\$293.00
4	2	BPROEP	BOOST Pro Steel End Panel	\$124.00	\$248.00
5	2	BPROF	BOOST Pro Height-Adjustable Frame [For 48"-72" Workstations]	\$1,642.00	\$3,284.00
6	2	GB2448	24"x48" Surface [1" Thick, Includes 2 Pre-Installed Grommets] - FAST	\$363.00	\$726.00
7	1	GBD3047	47" Tackable Fabric Divider [30" High] - FAST	\$688.00	\$688.00
8	2	GS1910	19"x10" Slim Pedestal Cushion [Square Corners] - FAST	\$173.00	\$346.00
9	1	KIT-BPROTPB	BOOST Pro Expandable Power Beam and Data Tray [Includes Faceplates, Trim Plates, and Covers For Cutouts]	\$578.00	\$578.00
10	2	MGCC	Flexible Cable Chain [Includes 46 Links; Magnetic/Screw-Mount Base]	\$302.00	\$604.00
11	1	PRODB	BOOST Pro Double Power Block	\$249.00	\$249.00
12	1	PROIF72	BOOST Pro 72" In-feed	\$384.00	\$384.00
13	1	PROR1	BOOST Pro Duplex Receptacle Circuit 1	\$52.00	\$52.00
14	1	PROR2	BOOST Pro Duplex Receptacle Circuit 2	\$52.00	\$52.00
15	1	PROR3	BOOST Pro Duplex Receptacle Circuit 3	\$52.00	\$52.00
16	1	PROR4	BOOST Pro Duplex Receptacle, Controlled, Circuit 4	\$52.00	\$52.00
Total Clear Design				\$9,225.00	

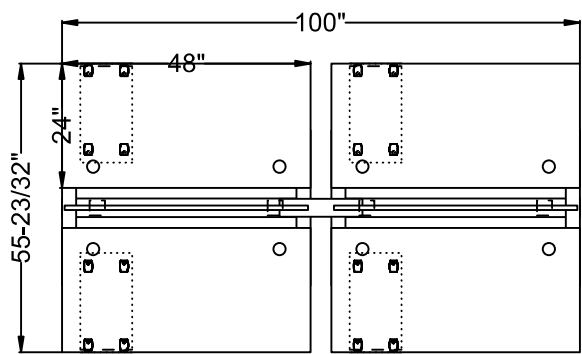

#	Quantity	Part Number	Description	List	Ext. List
Clear Design					
1	4	BFSLM	Steel Mobile Box/File Slim Pedestal	\$728.00	\$2,912.00
2	1	BPROBRG1V2	BOOST Pro 7.5" Power Beam Connector (V2) [For 48"-66" Workstations]	\$35.00	\$35.00
3	2	BPROBRK	BOOST Pro Beam-Mounted Divider Clippers, Set of 2	\$161.00	\$322.00
4	2	BPROCB	BOOST Pro Cross Beam, Set of 2 [Includes Side Covers, For Facing Workstations]	\$293.00	\$586.00
5	2	BPROEP	BOOST Pro Steel End Panel	\$124.00	\$248.00
6	4	BPROF	BOOST Pro Height-Adjustable Frame [For 48"-72" Workstations]	\$1,642.00	\$6,568.00
7	4	GB2448	24"x48" Surface [1" Thick, Includes 2 Pre-Installed Grommets] - FAST	\$363.00	\$1,452.00
8	2	GBD3047	47" Tackable Fabric Divider [30" High] - FAST	\$688.00	\$1,376.00
9	4	GS1910	19"x10" Slim Pedestal Cushion [Square Corners] - FAST	\$173.00	\$692.00
10	2	KIT-BPROTPB	BOOST Pro Expandable Power Beam and Data Tray [Includes Faceplates, Trim Plates, and Covers For Cutouts]	\$578.00	\$1,156.00
11	4	MGCC	Flexible Cable Chain [Includes 46 Links; Magnetic/Screw-Mount Base]	\$302.00	\$1,208.00
12	2	PRODB	BOOST Pro Double Power Block	\$249.00	\$498.00
13	1	PROIF72	BOOST Pro 72" In-feed	\$384.00	\$384.00
14	1	PROJ44	BOOST Pro 44" Jumper	\$268.00	\$268.00
15	2	PROR1	BOOST Pro Duplex Receptacle Circuit 1	\$52.00	\$104.00
16	2	PROR2	BOOST Pro Duplex Receptacle Circuit 2	\$52.00	\$104.00
17	2	PROR3	BOOST Pro Duplex Receptacle Circuit 3	\$52.00	\$104.00
18	2	PROR4	BOOST Pro Duplex Receptacle, Controlled, Circuit 4	\$52.00	\$104.00
Total Clear Design				\$18,121.00	

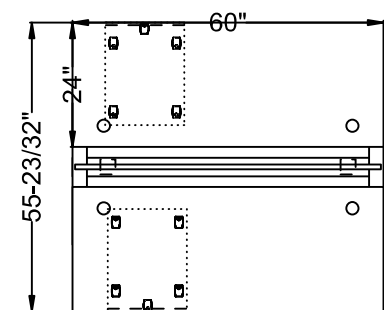

#	Quantity	Part Number	Description	List	Ext. List
Clear Design					
1	1	BPROBRK	BOOST Pro Beam-Mounted Divider Clippers, Set of 2	\$161.00	\$161.00
2	1	BPROCB	BOOST Pro Cross Beam, Set of 2 [Includes Side Covers, For Facing Workstations]	\$293.00	\$293.00
3	2	BPROEP	BOOST Pro Steel End Panel	\$124.00	\$248.00
4	2	BPROF	BOOST Pro Height-Adjustable Frame [For 48"-72" Workstations]	\$1,642.00	\$3,284.00
5	2	BSBBF	Steel Mobile Box/Box/File Pedestal [22" High]	\$781.00	\$1,562.00
6	2	GB2460	24"x60" Surface [1" Thick, Includes 2 Pre-Installed Grommets] - FAST	\$450.00	\$900.00
7	1	GBD3059	59" Tackable Fabric Divider [30" High] - FAST	\$924.00	\$924.00
8	2	GS1915	19"x15" Pedestal Cushion [Square Corners] - FAST	\$201.00	\$402.00
9	1	KIT-BPROTPB	BOOST Pro Expandable Power Beam and Data Tray [Includes Faceplates, Trim Plates, and Covers For Cutouts]	\$578.00	\$578.00
10	2	MGCC	Flexible Cable Chain [Includes 46 Links; Magnetic/Screw-Mount Base]	\$302.00	\$604.00
11	1	PROBC	BOOST Pro In-Line Power Block Connector	\$46.00	\$46.00
12	1	PRODB	BOOST Pro Double Power Block	\$249.00	\$249.00
13	1	PROIF72	BOOST Pro 72" In-feed	\$384.00	\$384.00
14	1	PROR1	BOOST Pro Duplex Receptacle Circuit 1	\$52.00	\$52.00
15	1	PROR2	BOOST Pro Duplex Receptacle Circuit 2	\$52.00	\$52.00
16	2	PROR3	BOOST Pro Duplex Receptacle Circuit 3	\$52.00	\$104.00
17	2	PROR4	BOOST Pro Duplex Receptacle, Controlled, Circuit 4	\$52.00	\$104.00
18	1	PROSB	BOOST Pro Single Power Block	\$172.00	\$172.00
Total Clear Design				\$10,119.00	

BPRO2460-F4-F30

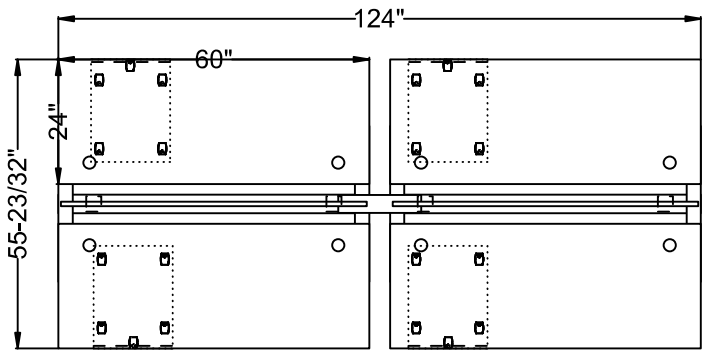

#	Quantity	Part Number	Description	List	Ext. List
Clear Design					
1	1	BPROBRG1V2	BOOST Pro 7.5" Power Beam Connector (V2) [For 48"-66" Workstations]	\$35.00	\$35.00
2	2	BPROBRK	BOOST Pro Beam-Mounted Divider Clippers, Set of 2	\$161.00	\$322.00
3	2	BPROCB	BOOST Pro Cross Beam, Set of 2 [Includes Side Covers, For Facing Workstations]	\$293.00	\$586.00
4	2	BPROEP	BOOST Pro Steel End Panel	\$124.00	\$248.00
5	4	BPROF	BOOST Pro Height-Adjustable Frame [For 48"-72" Workstations]	\$1,642.00	\$6,568.00
6	4	BSBBF	Steel Mobile Box/Box/File Pedestal [22" High]	\$781.00	\$3,124.00
7	4	GB2460	24"x60" Surface [1" Thick, Includes 2 Pre-Installed Grommets] - FAST	\$450.00	\$1,800.00
8	2	GBD3059	59" Tackable Fabric Divider [30" High] - FAST	\$924.00	\$1,848.00
9	4	GS1915	19"x15" Pedestal Cushion [Square Corners] - FAST	\$201.00	\$804.00
10	2	KIT-BPROTPB	BOOST Pro Expandable Power Beam and Data Tray [Includes Faceplates, Trim Plates, and Covers For Cutouts]	\$578.00	\$1,156.00
11	4	MGCC	Flexible Cable Chain [Includes 46 Links; Magnetic/Screw-Mount Base]	\$302.00	\$1,208.00
12	2	PROBC	BOOST Pro In-Line Power Block Connector	\$46.00	\$92.00
13	2	PRODB	BOOST Pro Double Power Block	\$249.00	\$498.00
14	1	PROIF72	BOOST Pro 72" In-feed	\$384.00	\$384.00
15	1	PROJ49	BOOST Pro 49" Jumper	\$277.00	\$277.00
16	2	PROR1	BOOST Pro Duplex Receptacle Circuit 1	\$52.00	\$104.00
17	3	PROR2	BOOST Pro Duplex Receptacle Circuit 2	\$52.00	\$156.00
18	4	PROR3	BOOST Pro Duplex Receptacle Circuit 3	\$52.00	\$208.00
19	3	PROR4	BOOST Pro Duplex Receptacle, Controlled, Circuit 4	\$52.00	\$156.00
20	2	PROSB	BOOST Pro Single Power Block	\$172.00	\$344.00
Total Clear Design				\$19,918.00	

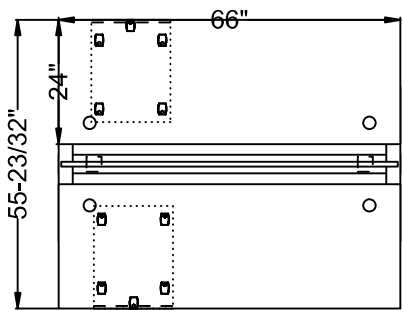

#	Quantity	Part Number	Description	List	Ext. List
Clear Design					
1	1	BPROBRK	BOOST Pro Beam-Mounted Divider Clippers, Set of 2	\$161.00	\$161.00
2	1	BPROCB	BOOST Pro Cross Beam, Set of 2 [Includes Side Covers, For Facing Workstations]	\$293.00	\$293.00
3	2	BPROEP	BOOST Pro Steel End Panel	\$124.00	\$248.00
4	2	BPROF	BOOST Pro Height-Adjustable Frame [For 48"-72" Workstations]	\$1,642.00	\$3,284.00
5	2	BSBBF	Steel Mobile Box/Box/File Pedestal [22" High]	\$781.00	\$1,562.00
6	2	GB2466	24"x66" Surface [1" Thick, Includes 2 Pre-Installed Grommets] - FAST	\$494.00	\$988.00
7	1	GBD3065	65" Tackable Fabric Divider [30" High] - FAST	\$1,128.00	\$1,128.00
8	2	GS1915	19"x15" Pedestal Cushion [Square Corners] - FAST	\$201.00	\$402.00
9	1	KIT-BPROTPB	BOOST Pro Expandable Power Beam and Data Tray [Includes Faceplates, Trim Plates, and Covers For Cutouts]	\$578.00	\$578.00
10	2	MGCC	Flexible Cable Chain [Includes 46 Links; Magnetic/Screw-Mount Base]	\$302.00	\$604.00
11	1	PROBC	BOOST Pro In-Line Power Block Connector	\$46.00	\$46.00
12	1	PRODB	BOOST Pro Double Power Block	\$249.00	\$249.00
13	1	PROIF72	BOOST Pro 72" In-feed	\$384.00	\$384.00
14	1	PROR1	BOOST Pro Duplex Receptacle Circuit 1	\$52.00	\$52.00
15	1	PROR2	BOOST Pro Duplex Receptacle Circuit 2	\$52.00	\$52.00
16	2	PROR3	BOOST Pro Duplex Receptacle Circuit 3	\$52.00	\$104.00
17	2	PROR4	BOOST Pro Duplex Receptacle, Controlled, Circuit 4	\$52.00	\$104.00
18	1	PROSB	BOOST Pro Single Power Block	\$172.00	\$172.00
Total Clear Design				\$10,411.00	

BPRO2466-F4-F30

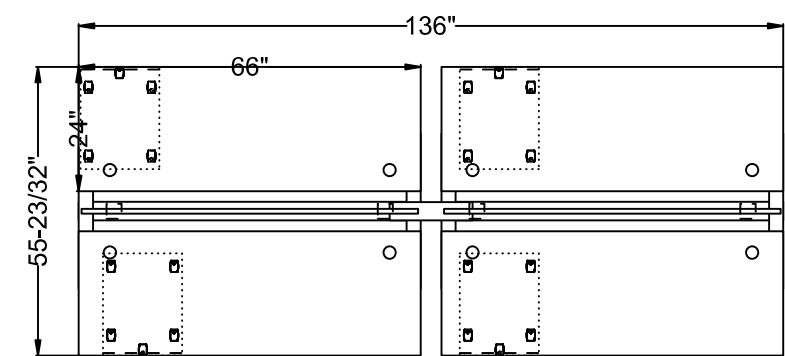

#	Quantity	Part Number	Description	List	Ext. List
Clear Design					
1	1	BPROBRG1V2	BOOST Pro 7.5" Power Beam Connector (V2) [For 48"-66" Workstations]	\$35.00	\$35.00
2	2	BPROBRK	BOOST Pro Beam-Mounted Divider Clippers, Set of 2	\$161.00	\$322.00
3	2	BPROCB	BOOST Pro Cross Beam, Set of 2 [Includes Side Covers, For Facing Workstations]	\$293.00	\$586.00
4	2	BPROEP	BOOST Pro Steel End Panel	\$124.00	\$248.00
5	4	BPROF	BOOST Pro Height-Adjustable Frame [For 48"-72" Workstations]	\$1,642.00	\$6,568.00
6	4	BSBBF	Steel Mobile Box/Box/File Pedestal [22" High]	\$781.00	\$3,124.00
7	4	GB2466	24"x66" Surface [1" Thick, Includes 2 Pre-Installed Grommets] - FAST	\$494.00	\$1,976.00
8	2	GBD3065	65" Tackable Fabric Divider [30" High] - FAST	\$1,128.00	\$2,256.00
9	4	GS1915	19"x15" Pedestal Cushion [Square Corners] - FAST	\$201.00	\$804.00
10	2	KIT-BPROTPB	BOOST Pro Expandable Power Beam and Data Tray [Includes Faceplates, Trim Plates, and Covers For Cutouts]	\$578.00	\$1,156.00
11	4	MGCC	Flexible Cable Chain [Includes 46 Links; Magnetic/Screw-Mount Base]	\$302.00	\$1,208.00
12	2	PROBC	BOOST Pro In-Line Power Block Connector	\$46.00	\$92.00
13	2	PRODB	BOOST Pro Double Power Block	\$249.00	\$498.00
14	1	PROIF72	BOOST Pro 72" In-feed	\$384.00	\$384.00
15	1	PROJ55	BOOST Pro 55" Jumper	\$307.00	\$307.00
16	3	PROR1	BOOST Pro Duplex Receptacle Circuit 1	\$52.00	\$156.00
17	3	PROR2	BOOST Pro Duplex Receptacle Circuit 2	\$52.00	\$156.00
18	3	PROR3	BOOST Pro Duplex Receptacle Circuit 3	\$52.00	\$156.00
19	3	PROR4	BOOST Pro Duplex Receptacle, Controlled, Circuit 4	\$52.00	\$156.00
20	2	PROSB	BOOST Pro Single Power Block	\$172.00	\$344.00
Total Clear Design				\$20,532.00	

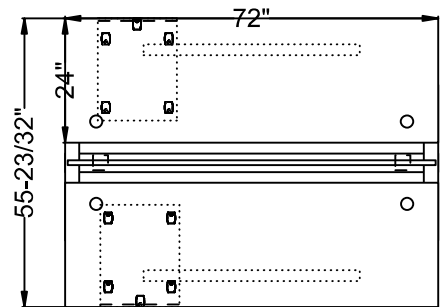

#	Quantity	Part Number	Description	List	Ext. List
Clear Design					
1	2	BASBPRO	42" Support Bar	\$0.01	\$0.02
2	1	BPROBRK	BOOST Pro Beam-Mounted Divider Clippers, Set of 2	\$161.00	\$161.00
3	1	BPROCB	BOOST Pro Cross Beam, Set of 2 [Includes Side Covers, For Facing Workstations]	\$293.00	\$293.00
4	2	BPROEP	BOOST Pro Steel End Panel	\$124.00	\$248.00
5	2	BPROF	BOOST Pro Height-Adjustable Frame [For 48"-72" Workstations]	\$1,642.00	\$3,284.00
6	2	BSBBF	Steel Mobile Box/Box/File Pedestal [22" High]	\$781.00	\$1,562.00
7	2	GB2472	24"x72" Surface [1" Thick, Includes 2 Pre-Installed Grommets] - FAST	\$532.00	\$1,064.00
8	1	GBD3071	71" Tackable Fabric Divider [30" High] - FAST	\$1,185.00	\$1,185.00
9	2	GS1915	19"x15" Pedestal Cushion [Square Corners] - FAST	\$201.00	\$402.00
10	1	KIT-BPROTPB	BOOST Pro Expandable Power Beam and Data Tray [Includes Faceplates, Trim Plates, and Covers For Cutouts]	\$578.00	\$578.00
11	2	MGCC	Flexible Cable Chain [Includes 46 Links; Magnetic/Screw-Mount Base]	\$302.00	\$604.00
12	1	PROBC	BOOST Pro In-Line Power Block Connector	\$46.00	\$46.00
13	1	PRODB	BOOST Pro Double Power Block	\$249.00	\$249.00
14	1	PROIF72	BOOST Pro 72" In-feed	\$384.00	\$384.00
15	1	PROR1	BOOST Pro Duplex Receptacle Circuit 1	\$52.00	\$52.00
16	1	PROR2	BOOST Pro Duplex Receptacle Circuit 2	\$52.00	\$52.00
17	2	PROR3	BOOST Pro Duplex Receptacle Circuit 3	\$52.00	\$104.00
18	2	PROR4	BOOST Pro Duplex Receptacle, Controlled, Circuit 4	\$52.00	\$104.00
19	1	PROSB	BOOST Pro Single Power Block	\$172.00	\$172.00
Total Clear Design				\$10,544.02	

BPRO2472-F4-F30

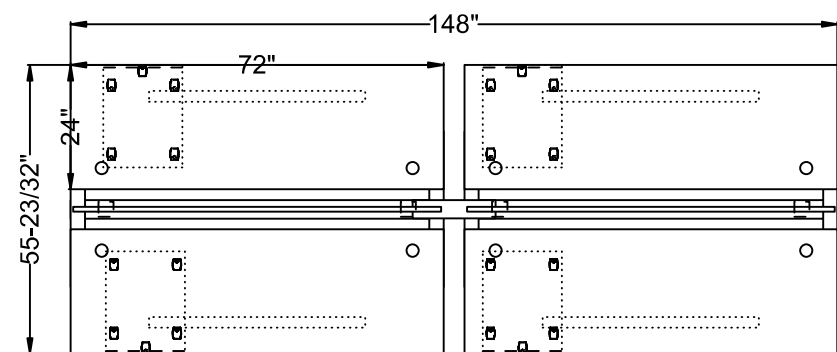

#	Quantity	Part Number	Description	List	Ext. List
Clear Design					
1	4	BASBPRO	42" Support Bar	\$0.01	\$0.04
2	1	BPROBRG2V2	BOOST Pro 12.25" Power Beam Connector (V2) [For 72" Workstations]	\$42.00	\$42.00
3	2	BPROBRK	BOOST Pro Beam-Mounted Divider Clippers, Set of 2	\$161.00	\$322.00
4	2	BPROCB	BOOST Pro Cross Beam, Set of 2 [Includes Side Covers, For Facing Workstations]	\$293.00	\$586.00
5	2	BPROEP	BOOST Pro Steel End Panel	\$124.00	\$248.00
6	4	BPROF	BOOST Pro Height-Adjustable Frame [For 48"-72" Workstations]	\$1,642.00	\$6,568.00
7	4	BSBBF	Steel Mobile Box/Box/File Pedestal [22" High]	\$781.00	\$3,124.00
8	4	GB2472	24"x72" Surface [1" Thick, Includes 2 Pre-Installed Grommets] - FAST	\$532.00	\$2,128.00
9	2	GBD3071	71" Tackable Fabric Divider [30" High] - FAST	\$1,185.00	\$2,370.00
10	4	GS1915	19"x15" Pedestal Cushion [Square Corners] - FAST	\$201.00	\$804.00
11	2	KIT-BPROTPB	BOOST Pro Expandable Power Beam and Data Tray [Includes Faceplates, Trim Plates, and Covers For Cutouts]	\$578.00	\$1,156.00
12	4	MGCC	Flexible Cable Chain [Includes 46 Links; Magnetic/Screw-Mount Base]	\$302.00	\$1,208.00
13	2	PROBC	BOOST Pro In-Line Power Block Connector	\$46.00	\$92.00
14	2	PRODB	BOOST Pro Double Power Block	\$249.00	\$498.00
15	1	PROIF72	BOOST Pro 72" In-feed	\$384.00	\$384.00
16	1	PROJ61	BOOST Pro 61" Jumper	\$326.00	\$326.00
17	4	PROR1	BOOST Pro Duplex Receptacle Circuit 1	\$52.00	\$208.00
18	4	PROR2	BOOST Pro Duplex Receptacle Circuit 2	\$52.00	\$208.00
19	2	PROR3	BOOST Pro Duplex Receptacle Circuit 3	\$52.00	\$104.00
20	2	PROR4	BOOST Pro Duplex Receptacle, Controlled, Circuit 4	\$52.00	\$104.00
21	2	PROSB	BOOST Pro Single Power Block	\$172.00	\$344.00

Total Clear Design \$20,824.04

BPRO3048-F2-F30

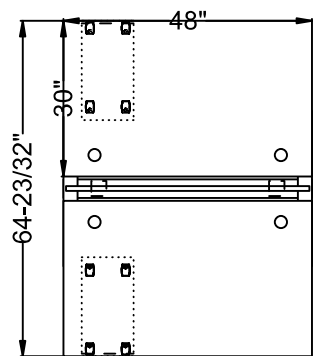

#	Quantity	Part Number	Description	List	Ext. List
Clear Design					
1	2	BFSLM	Steel Mobile Box/File Slim Pedestal	\$728.00	\$1,456.00
2	1	BPROBRK	BOOST Pro Beam-Mounted Divider Clippers, Set of 2	\$161.00	\$161.00
3	1	BPROCBC	BOOST Pro Cross Beam, Set of 2 [Includes Side Covers, For Facing Workstations]	\$293.00	\$293.00
4	2	BPROEP	BOOST Pro Steel End Panel	\$124.00	\$248.00
5	2	BPROF	BOOST Pro Height-Adjustable Frame [For 48"-72" Workstations]	\$1,642.00	\$3,284.00
6	2	GB3048	30"x48" Surface [1" Thick, Includes 2 Pre-Installed Grommets] - FAST	\$450.00	\$900.00
7	1	GBD3047	47" Tackable Fabric Divider [30" High] - FAST	\$688.00	\$688.00
8	2	GS1910	19"x10" Slim Pedestal Cushion [Square Corners] - FAST	\$173.00	\$346.00
9	1	KIT-BPROTPB	BOOST Pro Expandable Power Beam and Data Tray [Includes Faceplates, Trim Plates, and Covers For Cutouts]	\$578.00	\$578.00
10	2	MGCC	Flexible Cable Chain [Includes 46 Links; Magnetic/Screw-Mount Base]	\$302.00	\$604.00
11	1	PRODB	BOOST Pro Double Power Block	\$249.00	\$249.00
12	1	PROIF72	BOOST Pro 72" In-feed	\$384.00	\$384.00
13	1	PROR1	BOOST Pro Duplex Receptacle Circuit 1	\$52.00	\$52.00
14	1	PROR2	BOOST Pro Duplex Receptacle Circuit 2	\$52.00	\$52.00
15	1	PROR3	BOOST Pro Duplex Receptacle Circuit 3	\$52.00	\$52.00
16	1	PROR4	BOOST Pro Duplex Receptacle, Controlled, Circuit 4	\$52.00	\$52.00
Total Clear Design				\$9,399.00	

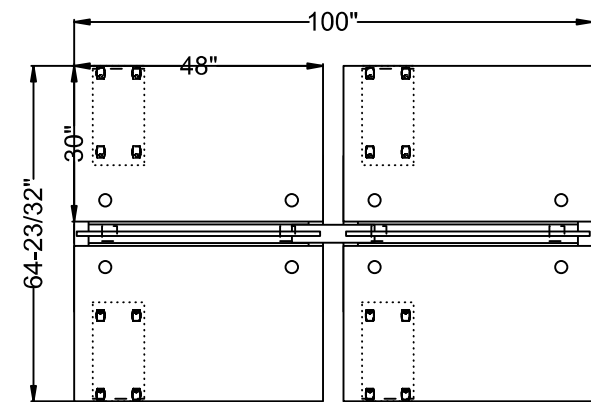

#	Quantity	Part Number	Description	List	Ext. List
Clear Design					
1	4	BFSLM	Steel Mobile Box/File Slim Pedestal	\$728.00	\$2,912.00
2	1	BPROBRG1V2	BOOST Pro 7.5" Power Beam Connector (V2) [For 48"-66" Workstations]	\$35.00	\$35.00
3	2	BPROBRK	BOOST Pro Beam-Mounted Divider Clippers, Set of 2	\$161.00	\$322.00
4	2	BPROCB	BOOST Pro Cross Beam, Set of 2 [Includes Side Covers, For Facing Workstations]	\$293.00	\$586.00
5	2	BPROEP	BOOST Pro Steel End Panel	\$124.00	\$248.00
6	4	BPROF	BOOST Pro Height-Adjustable Frame [For 48"-72" Workstations]	\$1,642.00	\$6,568.00
7	4	GB3048	30"x48" Surface [1" Thick, Includes 2 Pre-Installed Grommets] - FAST	\$450.00	\$1,800.00
8	2	GBD3047	47" Tackable Fabric Divider [30" High] - FAST	\$688.00	\$1,376.00
9	4	GS1910	19"x10" Slim Pedestal Cushion [Square Corners] - FAST	\$173.00	\$692.00
10	2	KIT-BPROTPB	BOOST Pro Expandable Power Beam and Data Tray [Includes Faceplates, Trim Plates, and Covers For Cutouts]	\$578.00	\$1,156.00
11	4	MGCC	Flexible Cable Chain [Includes 46 Links; Magnetic/Screw-Mount Base]	\$302.00	\$1,208.00
12	2	PRODB	BOOST Pro Double Power Block	\$249.00	\$498.00
13	1	PROIF72	BOOST Pro 72" In-feed	\$384.00	\$384.00
14	1	PROJ44	BOOST Pro 44" Jumper	\$268.00	\$268.00
15	2	PROR1	BOOST Pro Duplex Receptacle Circuit 1	\$52.00	\$104.00
16	2	PROR2	BOOST Pro Duplex Receptacle Circuit 2	\$52.00	\$104.00
17	2	PROR3	BOOST Pro Duplex Receptacle Circuit 3	\$52.00	\$104.00
18	2	PROR4	BOOST Pro Duplex Receptacle, Controlled, Circuit 4	\$52.00	\$104.00
Total Clear Design				\$18,469.00	

BPRO3060-F2-F30

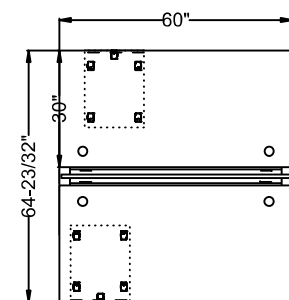

#	Quantity	Part Number	Description	List	Ext. List
Clear Design					
1	1	BPROBRK	BOOST Pro Beam-Mounted Divider Clippers, Set of 2	\$161.00	\$161.00
2	1	BPROCB	BOOST Pro Cross Beam, Set of 2 [Includes Side Covers, For Facing Workstations]	\$293.00	\$293.00
3	2	BPROEP	BOOST Pro Steel End Panel	\$124.00	\$248.00
4	2	BPROF	BOOST Pro Height-Adjustable Frame [For 48"-72" Workstations]	\$1,642.00	\$3,284.00
5	2	BSBBF	Steel Mobile Box/Box/File Pedestal [22" High]	\$781.00	\$1,562.00
6	2	GB3060	30"x60" Surface [1" Thick, Includes 2 Pre-Installed Grommets] - FAST	\$575.00	\$1,150.00
7	1	GBD3059	59" Tackable Fabric Divider [30" High] - FAST	\$924.00	\$924.00
8	2	GS1915	19"x15" Pedestal Cushion [Square Corners] - FAST	\$201.00	\$402.00
9	1	KIT-BPROTPB	BOOST Pro Expandable Power Beam and Data Tray [Includes Faceplates, Trim Plates, and Covers For Cutouts]	\$578.00	\$578.00
10	2	MGCC	Flexible Cable Chain [Includes 46 Links; Magnetic/Screw-Mount Base]	\$302.00	\$604.00
11	1	PROBC	BOOST Pro In-Line Power Block Connector	\$46.00	\$46.00
12	1	PRODB	BOOST Pro Double Power Block	\$249.00	\$249.00
13	1	PROIF72	BOOST Pro 72" In-feed	\$384.00	\$384.00
14	1	PROR1	BOOST Pro Duplex Receptacle Circuit 1	\$52.00	\$52.00
15	2	PROR2	BOOST Pro Duplex Receptacle Circuit 2	\$52.00	\$104.00
16	2	PROR3	BOOST Pro Duplex Receptacle Circuit 3	\$52.00	\$104.00
17	1	PROR4	BOOST Pro Duplex Receptacle, Controlled, Circuit 4	\$52.00	\$52.00
18	1	PROSB	BOOST Pro Single Power Block	\$172.00	\$172.00
Total Clear Design				\$10,369.00	

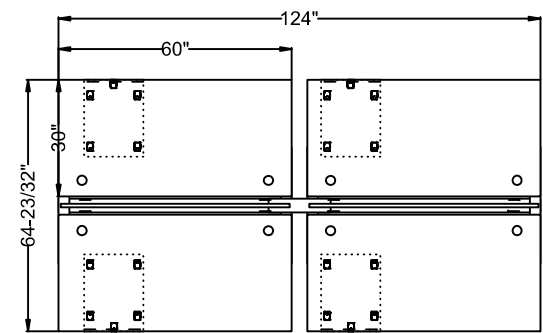

#	Quantity	Part Number	Description	List	Ext. List
Clear Design					
1	1	BPROBRG1V2	BOOST Pro 7.5" Power Beam Connector (V2) [For 48"-66" Workstations]	\$35.00	\$35.00
2	2	BPROBRK	BOOST Pro Beam-Mounted Divider Clippers, Set of 2	\$161.00	\$322.00
3	2	BPROCB	BOOST Pro Cross Beam, Set of 2 [Includes Side Covers, For Facing Workstations]	\$293.00	\$586.00
4	2	BPROEP	BOOST Pro Steel End Panel	\$124.00	\$248.00
5	4	BPROF	BOOST Pro Height-Adjustable Frame [For 48"-72" Workstations]	\$1,642.00	\$6,568.00
6	4	BSBBF	Steel Mobile Box/Box/File Pedestal [22" High]	\$781.00	\$3,124.00
7	4	GB3060	30"x60" Surface [1" Thick, Includes 2 Pre-Installed Grommets] - FAST	\$575.00	\$2,300.00
8	2	GBD3059	59" Tackable Fabric Divider [30" High] - FAST	\$924.00	\$1,848.00
9	4	GS1915	19"x15" Pedestal Cushion [Square Corners] - FAST	\$201.00	\$804.00
10	2	KIT-BPROTPB	BOOST Pro Expandable Power Beam and Data Tray [Includes Faceplates, Trim Plates, and Covers For Cutouts]	\$578.00	\$1,156.00
11	4	MGCC	Flexible Cable Chain [Includes 46 Links; Magnetic/Screw-Mount Base]	\$302.00	\$1,208.00
12	2	PROBC	BOOST Pro In-Line Power Block Connector	\$46.00	\$92.00
13	2	PRODB	BOOST Pro Double Power Block	\$249.00	\$498.00
14	1	PROIF72	BOOST Pro 72" In-feed	\$384.00	\$384.00
15	1	PROJ49	BOOST Pro 49" Jumper	\$277.00	\$277.00
16	2	PROR1	BOOST Pro Duplex Receptacle Circuit 1	\$52.00	\$104.00
17	3	PROR2	BOOST Pro Duplex Receptacle Circuit 2	\$52.00	\$156.00
18	4	PROR3	BOOST Pro Duplex Receptacle Circuit 3	\$52.00	\$208.00
19	3	PROR4	BOOST Pro Duplex Receptacle, Controlled, Circuit 4	\$52.00	\$156.00
20	2	PROSB	BOOST Pro Single Power Block	\$172.00	\$344.00
Total Clear Design				\$20,418.00	

BPRO3066-F2-F30

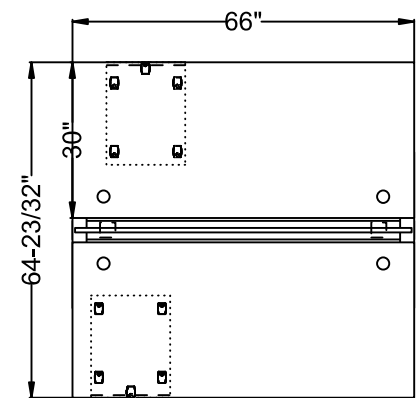

#	Quantity	Part Number	Description	List	Ext. List
Clear Design					
1	1	BPROBRK	BOOST Pro Beam-Mounted Divider Clippers, Set of 2	\$161.00	\$161.00
2	1	BPROCB	BOOST Pro Cross Beam, Set of 2 [Includes Side Covers, For Facing Workstations]	\$293.00	\$293.00
3	2	BPROEP	BOOST Pro Steel End Panel	\$124.00	\$248.00
4	2	BPROF	BOOST Pro Height-Adjustable Frame [For 48"-72" Workstations]	\$1,642.00	\$3,284.00
5	2	BSBBF	Steel Mobile Box/Box/File Pedestal [22" High]	\$781.00	\$1,562.00
6	2	GB3066	30"x66" Surface [1" Thick, Includes 2 Pre-Installed Grommets] - FAST	\$632.00	\$1,264.00
7	1	GBD3065	65" Tackable Fabric Divider [30" High] - FAST	\$1,128.00	\$1,128.00
8	2	GS1915	19"x15" Pedestal Cushion [Square Corners] - FAST	\$201.00	\$402.00
9	1	KIT-BPROTPB	BOOST Pro Expandable Power Beam and Data Tray [Includes Faceplates, Trim Plates, and Covers For Cutouts]	\$578.00	\$578.00
10	2	MGCC	Flexible Cable Chain [Includes 46 Links; Magnetic/Screw-Mount Base]	\$302.00	\$604.00
11	1	PROBC	BOOST Pro In-Line Power Block Connector	\$46.00	\$46.00
12	1	PRODB	BOOST Pro Double Power Block	\$249.00	\$249.00
13	1	PROIF72	BOOST Pro 72" In-feed	\$384.00	\$384.00
14	1	PROR1	BOOST Pro Duplex Receptacle Circuit 1	\$52.00	\$52.00
15	1	PROR2	BOOST Pro Duplex Receptacle Circuit 2	\$52.00	\$52.00
16	2	PROR3	BOOST Pro Duplex Receptacle Circuit 3	\$52.00	\$104.00
17	2	PROR4	BOOST Pro Duplex Receptacle, Controlled, Circuit 4	\$52.00	\$104.00
18	1	PROSB	BOOST Pro Single Power Block	\$172.00	\$172.00
Total Clear Design				\$10,687.00	

BPRO3066-F4-F30

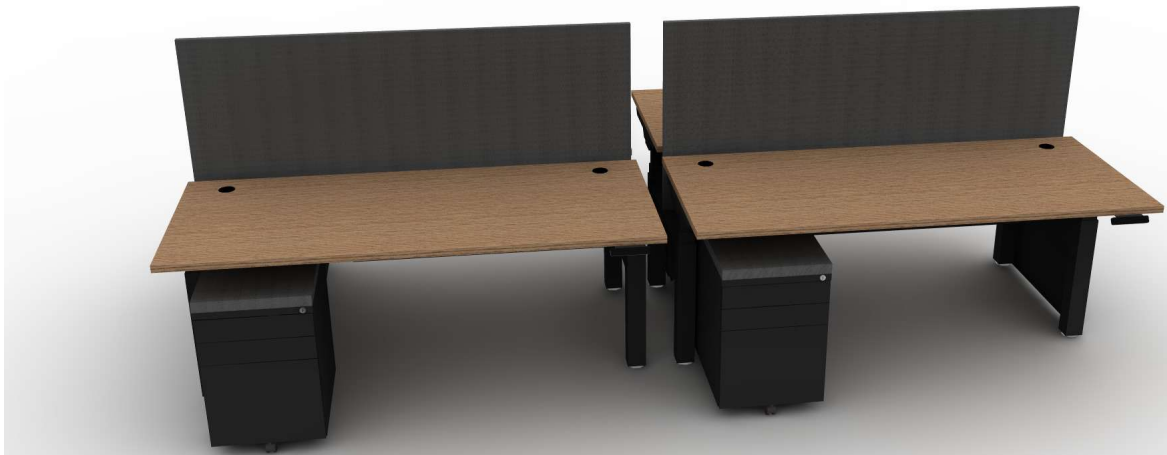
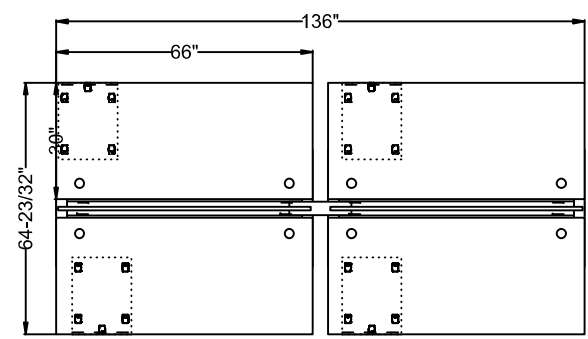

#	Quantity	Part Number	Description	List	Ext. List
Clear Design					
1	1	BPROBRG1V2	BOOST Pro 7.5" Power Beam Connector (V2) [For 48"-66" Workstations]	\$35.00	\$35.00
2	2	BPROBRK	BOOST Pro Beam-Mounted Divider Clippers, Set of 2	\$161.00	\$322.00
3	2	BPROCB	BOOST Pro Cross Beam, Set of 2 [Includes Side Covers, For Facing Workstations]	\$293.00	\$586.00
4	2	BPROEP	BOOST Pro Steel End Panel	\$124.00	\$248.00
5	4	BPROF	BOOST Pro Height-Adjustable Frame [For 48"-72" Workstations]	\$1,642.00	\$6,568.00
6	4	BSBBF	Steel Mobile Box/Box/File Pedestal [22" High]	\$781.00	\$3,124.00
7	4	GB3066	30"x66" Surface [1" Thick, Includes 2 Pre-Installed Grommets] - FAST	\$632.00	\$2,528.00
8	2	GBD3065	65" Tackable Fabric Divider [30" High] - FAST	\$1,128.00	\$2,256.00
9	4	GS1915	19"x15" Pedestal Cushion [Square Corners] - FAST	\$201.00	\$804.00
10	2	KIT-BPROTPB	BOOST Pro Expandable Power Beam and Data Tray [Includes Faceplates, Trim Plates, and Covers For Cutouts]	\$578.00	\$1,156.00
11	4	MGCC	Flexible Cable Chain [Includes 46 Links; Magnetic/Screw-Mount Base]	\$302.00	\$1,208.00
12	2	PROBC	BOOST Pro In-Line Power Block Connector	\$46.00	\$92.00
13	2	PRODB	BOOST Pro Double Power Block	\$249.00	\$498.00
14	1	PROIF72	BOOST Pro 72" In-feed	\$384.00	\$384.00
15	1	PROJ55	BOOST Pro 55" Jumper	\$307.00	\$307.00
16	4	PROR1	BOOST Pro Duplex Receptacle Circuit 1	\$52.00	\$208.00
17	4	PROR2	BOOST Pro Duplex Receptacle Circuit 2	\$52.00	\$208.00
18	2	PROR3	BOOST Pro Duplex Receptacle Circuit 3	\$52.00	\$104.00
19	2	PROR4	BOOST Pro Duplex Receptacle, Controlled, Circuit 4	\$52.00	\$104.00
20	2	PROSB	BOOST Pro Single Power Block	\$172.00	\$344.00
Total Clear Design				\$21,084.00	

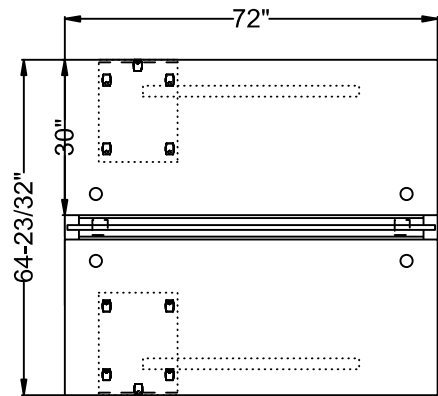

#	Quantity	Part Number	Description	List	Ext. List
Clear Design					
1	2	BASBPRO	42" Support Bar	\$0.01	\$0.02
2	1	BPROBRK	BOOST Pro Beam-Mounted Divider Clippers, Set of 2	\$161.00	\$161.00
3	1	BPROCB	BOOST Pro Cross Beam, Set of 2 [Includes Side Covers, For Facing Workstations]	\$293.00	\$293.00
4	2	BPROEP	BOOST Pro Steel End Panel	\$124.00	\$248.00
5	2	BPROF	BOOST Pro Height-Adjustable Frame [For 48"-72" Workstations]	\$1,642.00	\$3,284.00
6	2	BSBBF	Steel Mobile Box/Box/File Pedestal [22" High]	\$781.00	\$1,562.00
7	2	GB3072	30"x72" Surface [1" Thick, Includes 2 Pre-Installed Grommets] - FAST	\$660.00	\$1,320.00
8	1	GBD3071	71" Tackable Fabric Divider [30" High] - FAST	\$1,185.00	\$1,185.00
9	2	GS1915	19"x15" Pedestal Cushion [Square Corners] - FAST	\$201.00	\$402.00
10	1	KIT-BPROTPB	BOOST Pro Expandable Power Beam and Data Tray [Includes Faceplates, Trim Plates, and Covers For Cutouts]	\$578.00	\$578.00
11	2	MGCC	Flexible Cable Chain [Includes 46 Links; Magnetic/Screw-Mount Base]	\$302.00	\$604.00
12	1	PROBC	BOOST Pro In-Line Power Block Connector	\$46.00	\$46.00
13	1	PRODB	BOOST Pro Double Power Block	\$249.00	\$249.00
14	1	PROIF72	BOOST Pro 72" In-feed	\$384.00	\$384.00
15	1	PROR1	BOOST Pro Duplex Receptacle Circuit 1	\$52.00	\$52.00
16	1	PROR2	BOOST Pro Duplex Receptacle Circuit 2	\$52.00	\$52.00
17	2	PROR3	BOOST Pro Duplex Receptacle Circuit 3	\$52.00	\$104.00
18	2	PROR4	BOOST Pro Duplex Receptacle, Controlled, Circuit 4	\$52.00	\$104.00
19	1	PROSB	BOOST Pro Single Power Block	\$172.00	\$172.00
Total Clear Design				\$10,800.02	

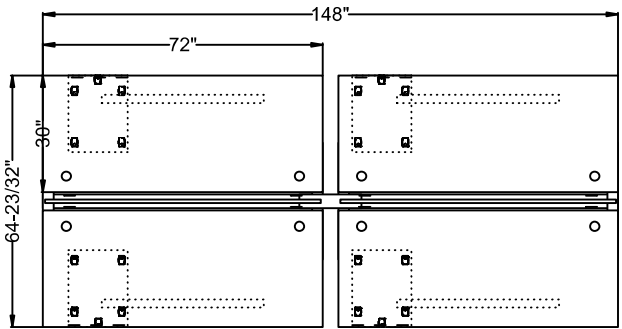

#	Quantity	Part Number	Description	List	Ext. List
Clear Design					
1	4	BASBPRO	42" Support Bar	\$0.01	\$0.04
2	1	BPROBRG2V2BOOST	Pro 12.25" Power Beam Connector (V2) [For 72" Workstations]	\$42.00	\$42.00
3	2	BPROBRK	BOOST Pro Beam-Mounted Divider Clippers, Set of 2	\$161.00	\$322.00
4	2	BPROCB	BOOST Pro Cross Beam, Set of 2 [Includes Side Covers, For Facing Workstations]	\$293.00	\$586.00
5	2	BPROEP	BOOST Pro Steel End Panel	\$124.00	\$248.00
6	4	BPROF	BOOST Pro Height-Adjustable Frame [For 48"-72" Workstations]	\$1,642.00	\$6,568.00
7	4	BSBBF	Steel Mobile Box/Box/File Pedestal [22" High]	\$781.00	\$3,124.00
8	4	GB3072	30"x72" Surface [1" Thick, Includes 2 Pre-Installed Grommets] - FAST	\$660.00	\$2,640.00
9	2	GBD3071	71" Tackable Fabric Divider [30" High] - FAST	\$1,185.00	\$2,370.00
10	4	GS1915	19"x15" Pedestal Cushion [Square Corners] - FAST	\$201.00	\$804.00
11	2	KIT-BPROTPBBOOST	Pro Expandable Power Beam and Data Tray [Includes Faceplates, Trim Plates, and Covers For Cutouts]	\$578.00	\$1,156.00
12	4	MGCC	Flexible Cable Chain [Includes 46 Links; Magnetic/Screw-Mount Base]	\$302.00	\$1,208.00
13	2	PROBC	BOOST Pro In-Line Power Block Connector	\$46.00	\$92.00
14	2	PRODB	BOOST Pro Double Power Block	\$249.00	\$498.00
15	1	PROIF72	BOOST Pro 72" In-feed	\$384.00	\$384.00
16	1	PROJ61	BOOST Pro 61" Jumper	\$326.00	\$326.00
17	4	PROR1	BOOST Pro Duplex Receptacle Circuit 1	\$52.00	\$208.00
18	4	PROR2	BOOST Pro Duplex Receptacle Circuit 2	\$52.00	\$208.00
19	2	PROR3	BOOST Pro Duplex Receptacle Circuit 3	\$52.00	\$104.00
20	2	PROR4	BOOST Pro Duplex Receptacle, Controlled, Circuit 4	\$52.00	\$104.00
21	2	PROSB	BOOST Pro Single Power Block	\$172.00	\$344.00

Total Clear Design \$21,336.04

BPRO2448-S2-F20

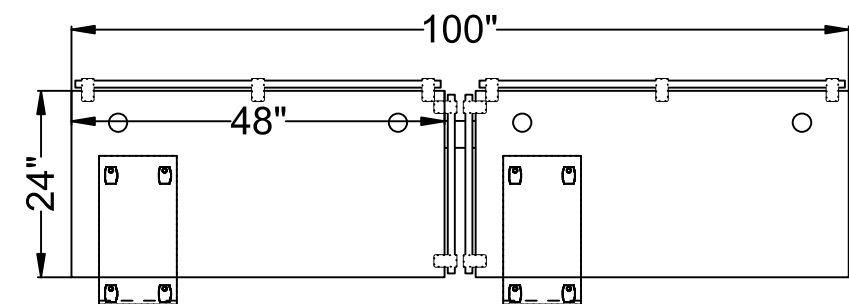

#	Quantity	Part Number	Description	List	Ext. List
Clear Design					
1	2	BFSLM	Steel Mobile Box/File Slim Pedestal	\$728.00	\$1,456.00
2	2	BPRO24F	BOOST Pro 24" C-Leg Feet, Set of 2 [For Single-Sided Workstations]	\$195.00	\$390.00
3	1	BPROBRG1V2	BOOST Pro 7.5" Power Beam Connector (V2) [For 48"-66" Workstations]	\$35.00	\$35.00
4	2	BPROF	BOOST Pro Height-Adjustable Frame [For 48"-72" Workstations]	\$1,642.00	\$3,284.00
5	2	BPROSRB	BOOST Pro Power Beam Mounting Brackets, Set of 2 [For Single-Sided Workstations]	\$103.00	\$206.00
6	10	BSBV10	Divider Bracket (Version 10)	\$54.00	\$540.00
7	2	GB2448	24"x48" Surface [1" Thick, Includes 2 Pre-Installed Grommets] - FAST	\$363.00	\$726.00
8	2	GBD2023	23" Tackable Fabric Divider [20" High] - FAST	\$282.00	\$564.00
9	2	GBD2047	47" Tackable Fabric Divider [20" High] - FAST	\$422.00	\$844.00
10	2	GS1910	19"x10" Slim Pedestal Cushion [Square Corners] - FAST	\$173.00	\$346.00
11	2	KIT-BPROTPB	BOOST Pro Expandable Power Beam and Data Tray [Includes Faceplates, Trim Plates, and Covers For Cutouts]	\$578.00	\$1,156.00
12	2	MGCC	Flexible Cable Chain [Includes 46 Links; Magnetic/Screw-Mount Base]	\$302.00	\$604.00
13	2	PRODB	BOOST Pro Double Power Block	\$249.00	\$498.00
14	1	PROIF72	BOOST Pro 72" In-feed	\$384.00	\$384.00
15	1	PROJ44	BOOST Pro 44" Jumper	\$268.00	\$268.00
16	1	PROR1	BOOST Pro Duplex Receptacle Circuit 1	\$52.00	\$52.00
17	1	PROR2	BOOST Pro Duplex Receptacle Circuit 2	\$52.00	\$52.00
18	1	PROR3	BOOST Pro Duplex Receptacle Circuit 3	\$52.00	\$52.00
19	1	PROR4	BOOST Pro Duplex Receptacle, Controlled, Circuit 4	\$52.00	\$52.00
Total Clear Design				\$11,509.00	

BPRO2460-S2-F20

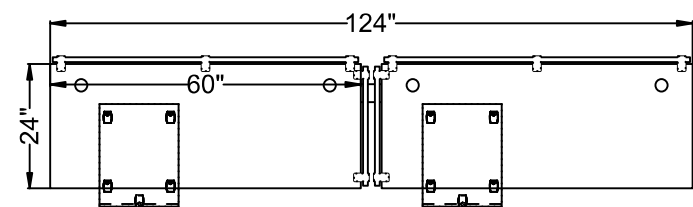

#	Quantity	Part Number	Description	List	Ext. List
Clear Design					
1	2	BPRO24F	BOOST Pro 24" C-Leg Feet, Set of 2 [For Single-Sided Workstations]	\$195.00	\$390.00
2	1	BPROBRG1V2	BOOST Pro 7.5" Power Beam Connector (V2) [For 48"-66" Workstations]	\$35.00	\$35.00
3	2	BPROF	BOOST Pro Height-Adjustable Frame [For 48"-72" Workstations]	\$1,642.00	\$3,284.00
4	2	BPROSRB	BOOST Pro Power Beam Mounting Brackets, Set of 2 [For Single-Sided Workstations]	\$103.00	\$206.00
5	2	BSBBF	Steel Mobile Box/Box/File Pedestal [22" High]	\$781.00	\$1,562.00
6	10	BSBV10	Divider Bracket (Version 10)	\$54.00	\$540.00
7	2	GB2460	24"x60" Surface [1" Thick, Includes 2 Pre-Installed Grommets] - FAST	\$450.00	\$900.00
8	2	GBD2023	23" Tackable Fabric Divider [20" High] - FAST	\$282.00	\$564.00
9	2	GBD2059	59" Tackable Fabric Divider [20" High] - FAST	\$604.00	\$1,208.00
10	2	GS1915	19"x15" Pedestal Cushion [Square Corners] - FAST	\$201.00	\$402.00
11	2	KIT-BPROTPB	BOOST Pro Expandable Power Beam and Data Tray [Includes Faceplates, Trim Plates, and Covers For Cutouts]	\$578.00	\$1,156.00
12	2	MGCC	Flexible Cable Chain [Includes 46 Links; Magnetic/Screw-Mount Base]	\$302.00	\$604.00
13	2	PROBC	BOOST Pro In-Line Power Block Connector	\$46.00	\$92.00
14	2	PRODB	BOOST Pro Double Power Block	\$249.00	\$498.00
15	1	PROIF72	BOOST Pro 72" In-feed	\$384.00	\$384.00
16	1	PROJ49	BOOST Pro 49" Jumper	\$277.00	\$277.00
17	2	PROR1	BOOST Pro Duplex Receptacle Circuit 1	\$52.00	\$104.00
18	2	PROR2	BOOST Pro Duplex Receptacle Circuit 2	\$52.00	\$104.00
19	2	PROR4	BOOST Pro Duplex Receptacle, Controlled, Circuit 4	\$52.00	\$104.00
20	2	PROSB	BOOST Pro Single Power Block	\$172.00	\$344.00
Total Clear Design				\$12,758.00	

BPRO2466-S2-F20

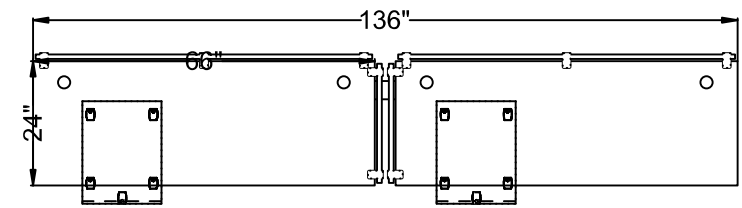

#	Quantity	Part Number	Description	List	Ext. List
Clear Design					
1	2	BPRO24F	BOOST Pro 24" C-Leg Feet, Set of 2 [For Single-Sided Workstations]	\$195.00	\$390.00
2	1	BPROBRG1V2	BOOST Pro 7.5" Power Beam Connector (V2) [For 48"-66" Workstations]	\$35.00	\$35.00
3	2	BPROF	BOOST Pro Height-Adjustable Frame [For 48"-72" Workstations]	\$1,642.00	\$3,284.00
4	2	BPROSRB	BOOST Pro Power Beam Mounting Brackets, Set of 2 [For Single-Sided Workstations]	\$103.00	\$206.00
5	2	BSBBF	Steel Mobile Box/Box/File Pedestal [22" High]	\$781.00	\$1,562.00
6	10	BSBV10	Divider Bracket (Version 10)	\$54.00	\$540.00
7	2	GB2466	24"x66" Surface [1" Thick, Includes 2 Pre-Installed Grommets] - FAST	\$494.00	\$988.00
8	2	GBD2023	23" Tackable Fabric Divider [20" High] - FAST	\$282.00	\$564.00
9	2	GBD2065	65" Tackable Fabric Divider [20" High] - FAST	\$629.00	\$1,258.00
10	2	GS1915	19"x15" Pedestal Cushion [Square Corners] - FAST	\$201.00	\$402.00
11	2	KIT-BPROTPB	BOOST Pro Expandable Power Beam and Data Tray [Includes Faceplates, Trim Plates, and Covers For Cutouts]	\$578.00	\$1,156.00
12	2	MGCC	Flexible Cable Chain [Includes 46 Links; Magnetic/Screw-Mount Base]	\$302.00	\$604.00
13	2	PROBC	BOOST Pro In-Line Power Block Connector	\$46.00	\$92.00
14	2	PRODB	BOOST Pro Double Power Block	\$249.00	\$498.00
15	1	PROIF72	BOOST Pro 72" In-feed	\$384.00	\$384.00
16	1	PROJ55	BOOST Pro 55" Jumper	\$307.00	\$307.00
17	2	PROR1	BOOST Pro Duplex Receptacle Circuit 1	\$52.00	\$104.00
18	2	PROR2	BOOST Pro Duplex Receptacle Circuit 2	\$52.00	\$104.00
19	1	PROR3	BOOST Pro Duplex Receptacle Circuit 3	\$52.00	\$52.00
20	1	PROR4	BOOST Pro Duplex Receptacle, Controlled, Circuit 4	\$52.00	\$52.00
21	2	PROSB	BOOST Pro Single Power Block	\$172.00	\$344.00
Total Clear Design				\$12,926.00	

BPRO2472-S2-F20

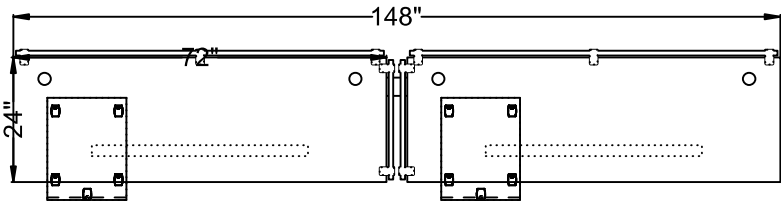

#	Quantity	Part Number	Description	List	Ext. List
Clear Design					
1	2	BASBPRO	42" Support Bar	\$0.01	\$0.02
2	2	BPRO24F	BOOST Pro 24" C-Leg Feet, Set of 2 [For Single-Sided Workstations]	\$195.00	\$390.00
3	1	BPROBRG2V2	BOOST Pro 12.25" Power Beam Connector (V2) [For 72" Workstations]	\$42.00	\$42.00
4	2	BPROF	BOOST Pro Height-Adjustable Frame [For 48"-72" Workstations]	\$1,642.00	\$3,284.00
5	2	BPROSRB	BOOST Pro Power Beam Mounting Brackets, Set of 2 [For Single-Sided Workstations]	\$103.00	\$206.00
6	2	BSBBF	Steel Mobile Box/Box/File Pedestal [22" High]	\$781.00	\$1,562.00
7	10	BSBV10	Divider Bracket (Version 10)	\$54.00	\$540.00
8	2	GB2472	24"x72" Surface [1" Thick, Includes 2 Pre-Installed Grommets] - FAST	\$532.00	\$1,064.00
9	2	GBD2023	23" Tackable Fabric Divider [20" High] - FAST	\$282.00	\$564.00
10	2	GBD2071	71" Tackable Fabric Divider [20" High] - FAST	\$661.00	\$1,322.00
11	2	GS1915	19"x15" Pedestal Cushion [Square Corners] - FAST	\$201.00	\$402.00
12	2	KIT-BPROTPB	BOOST Pro Expandable Power Beam and Data Tray [Includes Faceplates, Trim Plates, and Covers For Cutouts]	\$578.00	\$1,156.00
13	2	MGCC	Flexible Cable Chain [Includes 46 Links; Magnetic/Screw-Mount Base]	\$302.00	\$604.00
14	2	PROBC	BOOST Pro In-Line Power Block Connector	\$46.00	\$92.00
15	2	PRODB	BOOST Pro Double Power Block	\$249.00	\$498.00
16	1	PROIF72	BOOST Pro 72" In-feed	\$384.00	\$384.00
17	1	PROJ61	BOOST Pro 61" Jumper	\$326.00	\$326.00
18	1	PROR1	BOOST Pro Duplex Receptacle Circuit 1	\$52.00	\$52.00
19	2	PROR2	BOOST Pro Duplex Receptacle Circuit 2	\$52.00	\$104.00
20	1	PROR3	BOOST Pro Duplex Receptacle Circuit 3	\$52.00	\$52.00
21	2	PROR4	BOOST Pro Duplex Receptacle, Controlled, Circuit 4	\$52.00	\$104.00
22	2	PROSB	BOOST Pro Single Power Block	\$172.00	\$344.00

Total Clear Design \$13,092.02

BPRO3048-S2-F20

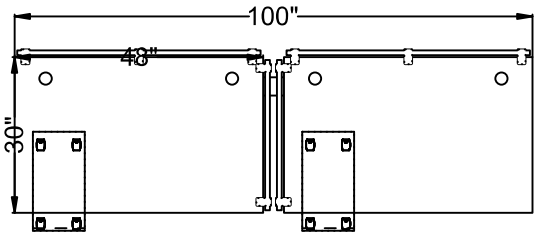

#	Quantity	Part Number	Description	List	Ext. List
Clear Design					
1	2	BFSLM	Steel Mobile Box/File Slim Pedestal	\$728.00	\$1,456.00
2	2	BPRO24F	BOOST Pro 24" C-Leg Feet, Set of 2 [For Single-Sided Workstations]	\$195.00	\$390.00
3	1	BPROBRG1V2	BOOST Pro 7.5" Power Beam Connector (V2) [For 48"-66" Workstations]	\$35.00	\$35.00
4	2	BPROF	BOOST Pro Height-Adjustable Frame [For 48"-72" Workstations]	\$1,642.00	\$3,284.00
5	2	BPROSRB	BOOST Pro Power Beam Mounting Brackets, Set of 2 [For Single-Sided Workstations]	\$103.00	\$206.00
6	10	BSBV10	Divider Bracket (Version 10)	\$54.00	\$540.00
7	2	GB3048	30"x48" Surface [1" Thick, Includes 2 Pre-Installed Grommets] - FAST	\$450.00	\$900.00
8	2	GBD2029	29" Tackable Fabric Divider [20" High] - FAST	\$321.00	\$642.00
9	2	GBD2047	47" Tackable Fabric Divider [20" High] - FAST	\$422.00	\$844.00
10	2	GS1910	19"x10" Slim Pedestal Cushion [Square Corners] - FAST	\$173.00	\$346.00
11	2	KIT-BPROTPB	BOOST Pro Expandable Power Beam and Data Tray [Includes Faceplates, Trim Plates, and Covers For Cutouts]	\$578.00	\$1,156.00
12	2	MGCC	Flexible Cable Chain [Includes 46 Links; Magnetic/Screw-Mount Base]	\$302.00	\$604.00
13	2	PRODB	BOOST Pro Double Power Block	\$249.00	\$498.00
14	1	PROIF72	BOOST Pro 72" In-feed	\$384.00	\$384.00
15	1	PROJ44	BOOST Pro 44" Jumper	\$268.00	\$268.00
16	2	PROR1	BOOST Pro Duplex Receptacle Circuit 1	\$52.00	\$104.00
17	2	PROR4	BOOST Pro Duplex Receptacle, Controlled, Circuit 4	\$52.00	\$104.00
Total Clear Design				\$11,761.00	

BPRO3060-S2-F20

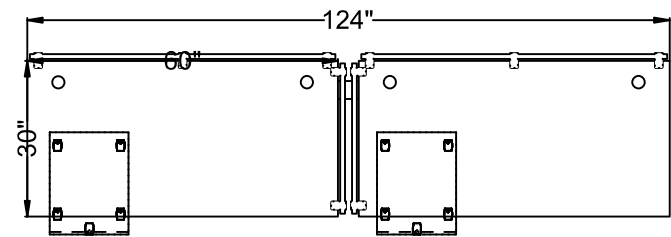

#	Quantity	Part Number	Description	List	Ext. List
Clear Design					
1	2	BPRO24F	BOOST Pro 24" C-Leg Feet, Set of 2 [For Single-Sided Workstations]	\$195.00	\$390.00
2	1	BPROBRG1V2	BOOST Pro 7.5" Power Beam Connector (V2) [For 48"-66" Workstations]	\$35.00	\$35.00
3	2	BPROF	BOOST Pro Height-Adjustable Frame [For 48"-72" Workstations]	\$1,642.00	\$3,284.00
4	2	BPROSRB	BOOST Pro Power Beam Mounting Brackets, Set of 2 [For Single-Sided Workstations]	\$103.00	\$206.00
5	2	BSBBF	Steel Mobile Box/Box/File Pedestal [22" High]	\$781.00	\$1,562.00
6	10	BSBV10	Divider Bracket (Version 10)	\$54.00	\$540.00
7	2	GB3060	30"x60" Surface [1" Thick, Includes 2 Pre-Installed Grommets] - FAST	\$575.00	\$1,150.00
8	2	GBD2029	29" Tackable Fabric Divider [20" High] - FAST	\$321.00	\$642.00
9	2	GBD2059	59" Tackable Fabric Divider [20" High] - FAST	\$604.00	\$1,208.00
10	2	GS1915	19"x15" Pedestal Cushion [Square Corners] - FAST	\$201.00	\$402.00
11	2	KIT-BPROTPB	BOOST Pro Expandable Power Beam and Data Tray [Includes Faceplates, Trim Plates, and Covers For Cutouts]	\$578.00	\$1,156.00
12	2	MGCC	Flexible Cable Chain [Includes 46 Links; Magnetic/Screw-Mount Base]	\$302.00	\$604.00
13	2	PROBC	BOOST Pro In-Line Power Block Connector	\$46.00	\$92.00
14	2	PRODB	BOOST Pro Double Power Block	\$249.00	\$498.00
15	1	PROIF72	BOOST Pro 72" In-feed	\$384.00	\$384.00
16	1	PROJ49	BOOST Pro 49" Jumper	\$277.00	\$277.00
17	2	PROR2	BOOST Pro Duplex Receptacle Circuit 2	\$52.00	\$104.00
18	2	PROR3	BOOST Pro Duplex Receptacle Circuit 3	\$52.00	\$104.00
19	2	PROR4	BOOST Pro Duplex Receptacle, Controlled, Circuit 4	\$52.00	\$104.00
20	2	PROSB	BOOST Pro Single Power Block	\$172.00	\$344.00
Total Clear Design				\$13,086.00	

BPRO3066-S2-F20

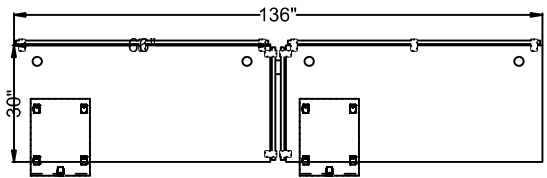

#	Quantity	Part Number	Description	List	Ext. List
Clear Design					
1	2	BPRO24F	BOOST Pro 24" C-Leg Feet, Set of 2 [For Single-Sided Workstations]	\$195.00	\$390.00
2	1	BPROBRG1V2	BOOST Pro 7.5" Power Beam Connector (V2) [For 48"-66" Workstations]	\$35.00	\$35.00
3	2	BPROF	BOOST Pro Height-Adjustable Frame [For 48"-72" Workstations]	\$1,642.00	\$3,284.00
4	2	BPROSRB	BOOST Pro Power Beam Mounting Brackets, Set of 2 [For Single-Sided Workstations]	\$103.00	\$206.00
5	2	BSBBF	Steel Mobile Box/Box/File Pedestal [22" High]	\$781.00	\$1,562.00
6	10	BSBV10	Divider Bracket (Version 10)	\$54.00	\$540.00
7	2	GB3066	30"x66" Surface [1" Thick, Includes 2 Pre-Installed Grommets] - FAST	\$632.00	\$1,264.00
8	2	GBD2029	29" Tackable Fabric Divider [20" High] - FAST	\$321.00	\$642.00
9	2	GBD2065	65" Tackable Fabric Divider [20" High] - FAST	\$629.00	\$1,258.00
10	2	GS1915	19"x15" Pedestal Cushion [Square Corners] - FAST	\$201.00	\$402.00
11	2	KIT-BPROTPB	BOOST Pro Expandable Power Beam and Data Tray [Includes Faceplates, Trim Plates, and Covers For Cutouts]	\$578.00	\$1,156.00
12	2	MGCC	Flexible Cable Chain [Includes 46 Links; Magnetic/Screw-Mount Base]	\$302.00	\$604.00
13	2	PROBC	BOOST Pro In-Line Power Block Connector	\$46.00	\$92.00
14	2	PRODB	BOOST Pro Double Power Block	\$249.00	\$498.00
15	1	PROIF72	BOOST Pro 72" In-feed	\$384.00	\$384.00
16	1	PROJ55	BOOST Pro 55" Jumper	\$307.00	\$307.00
17	2	PROR1	BOOST Pro Duplex Receptacle Circuit 1	\$52.00	\$104.00
18	2	PROR3	BOOST Pro Duplex Receptacle Circuit 3	\$52.00	\$104.00
19	2	PROR4	BOOST Pro Duplex Receptacle, Controlled, Circuit 4	\$52.00	\$104.00
20	2	PROSB	BOOST Pro Single Power Block	\$172.00	\$344.00
Total Clear Design				\$13,280.00	

BPRO3072-S2-F20

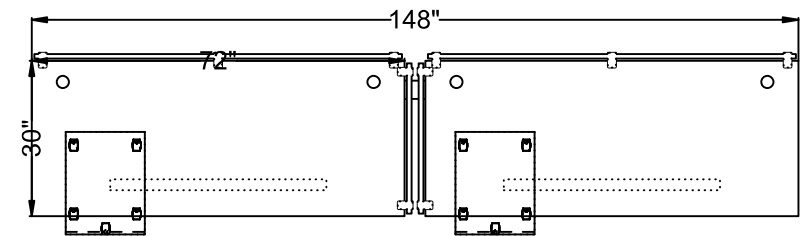

#	Quantity	Part Number	Description	List	Ext. List
Clear Design					
1	2	BASBPRO	42" Support Bar	\$0.01	\$0.02
2	2	BPRO24F	BOOST Pro 24" C-Leg Feet, Set of 2 [For Single-Sided Workstations]	\$195.00	\$390.00
3	1	BPROBRG2V2	BOOST Pro 12.25" Power Beam Connector (V2) [For 72" Workstations]	\$42.00	\$42.00
4	2	BPROF	BOOST Pro Height-Adjustable Frame [For 48"-72" Workstations]	\$1,642.00	\$3,284.00
5	2	BPROSRB	BOOST Pro Power Beam Mounting Brackets, Set of 2 [For Single-Sided Workstations]	\$103.00	\$206.00
6	2	BSBBF	Steel Mobile Box/Box/File Pedestal [22" High]	\$781.00	\$1,562.00
7	10	BSBV10	Divider Bracket (Version 10)	\$54.00	\$540.00
8	2	GB3072	30"x72" Surface [1" Thick, Includes 2 Pre-Installed Grommets] - FAST	\$660.00	\$1,320.00
9	2	GBD2029	29" Tackable Fabric Divider [20" High] - FAST	\$321.00	\$642.00
10	2	GBD2071	71" Tackable Fabric Divider [20" High] - FAST	\$661.00	\$1,322.00
11	2	GS1915	19"x15" Pedestal Cushion [Square Corners] - FAST	\$201.00	\$402.00
12	2	KIT-BPROTPB	BOOST Pro Expandable Power Beam and Data Tray [Includes Faceplates, Trim Plates, and Covers For Cutouts]	\$578.00	\$1,156.00
13	2	MGCC	Flexible Cable Chain [Includes 46 Links; Magnetic/Screw-Mount Base]	\$302.00	\$604.00
14	2	PROBC	BOOST Pro In-Line Power Block Connector	\$46.00	\$92.00
15	2	PRODB	BOOST Pro Double Power Block	\$249.00	\$498.00
16	1	PROIF72	BOOST Pro 72" In-feed	\$384.00	\$384.00
17	1	PROJ61	BOOST Pro 61" Jumper	\$326.00	\$326.00
18	1	PROR1	BOOST Pro Duplex Receptacle Circuit 1	\$52.00	\$52.00
19	2	PROR2	BOOST Pro Duplex Receptacle Circuit 2	\$52.00	\$104.00
20	2	PROR3	BOOST Pro Duplex Receptacle Circuit 3	\$52.00	\$104.00
21	1	PROR4	BOOST Pro Duplex Receptacle, Controlled, Circuit 4	\$52.00	\$52.00
22	2	PROSB	BOOST Pro Single Power Block	\$172.00	\$344.00

Total Clear Design \$13,426.02

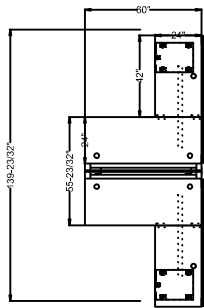

#	Quantity	Part Number	Description	List	Ext. List
Clear Design					
1	2	BASB72	42" Support Bar	\$173.00	\$346.00
2	4	BFB1	Flat Bracket	\$8.00	\$32.00
3	1	BPROBRK	BOOST Pro Beam-Mounted Divider Clippers, Set of 2	\$161.00	\$161.00
4	1	BPROCB	BOOST Pro Cross Beam, Set of 2 [Includes Side Covers, For Facing Workstations]	\$293.00	\$293.00
5	2	BPROEP	BOOST Pro Steel End Panel	\$124.00	\$248.00
6	2	BPROF	BOOST Pro Height-Adjustable Frame [For 48"-72" Workstations]	\$1,642.00	\$3,284.00
7	2	BPROLF	BOOST Pro Height-Adjustable L-Shape Frame Adapter Kit	\$1,098.00	\$2,196.00
8	2	BSBBF	Steel Mobile Box/Box/File Pedestal [22" High]	\$781.00	\$1,562.00
9	2	BSBHL	High/Low Divider Brackets, Set of 2	\$208.00	\$416.00
10	2	GB2442	24"x42" Cross-Grain Surface [1" Thick, Includes 1 Pre-Installed Grommet] - FAST	\$317.00	\$634.00
11	2	GB2460	24"x60" Surface [1" Thick, Includes 2 Pre-Installed Grommets] - FAST	\$450.00	\$900.00
12	1	GBD3059	59" Tackable Fabric Divider [30" High] - FAST	\$924.00	\$924.00
13	2	GBD3065	65" Tackable Fabric Divider [30" High] - FAST	\$1,128.00	\$2,256.00
14	2	GS1915	19"x15" Pedestal Cushion [Square Corners] - FAST	\$201.00	\$402.00
15	1	KIT-BPROTPBB	BOOST Pro Expandable Power Beam and Data Tray [Includes Faceplates, Trim Plates, and Covers For Cutouts]	\$578.00	\$578.00
16	2	MGCC	Flexible Cable Chain [Includes 46 Links; Magnetic/Screw-Mount Base]	\$302.00	\$604.00
17	1	PROBC	BOOST Pro In-Line Power Block Connector	\$46.00	\$46.00
18	1	PRODB	BOOST Pro Double Power Block	\$249.00	\$249.00
19	1	PROIF72	BOOST Pro 72" In-feed	\$384.00	\$384.00
20	1	PROR1	BOOST Pro Duplex Receptacle Circuit 1	\$52.00	\$52.00
21	1	PROR2	BOOST Pro Duplex Receptacle Circuit 2	\$52.00	\$52.00
22	2	PROR3	BOOST Pro Duplex Receptacle Circuit 3	\$52.00	\$104.00
23	2	PROR4	BOOST Pro Duplex Receptacle, Controlled, Circuit 4	\$52.00	\$104.00
24	1	PROSB	BOOST Pro Single Power Block	\$172.00	\$172.00
				Total Clear Design \$15,999.00	

BPROM2460R2442-F4-F30

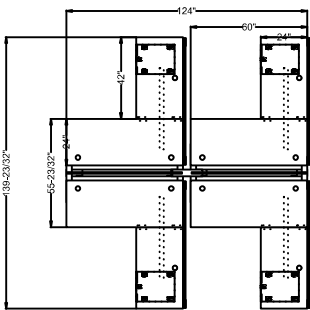

#	Quantity	Part Number	Description	List	Ext. List
Clear Design					
1	4	BASB72	42" Support Bar	\$173.00	\$692.00
2	8	BFB1	Flat Bracket	\$8.00	\$64.00
3	1	BPROBRG1V2	BOOST Pro 7.5" Power Beam Connector (V2) [For 48"-66" Workstations]	\$35.00	\$35.00
4	2	BPROBRK	BOOST Pro Beam-Mounted Divider Clippers, Set of 2	\$161.00	\$322.00
5	2	BPROCB	BOOST Pro Cross Beam, Set of 2 [Includes Side Covers, For Facing Workstations]	\$293.00	\$586.00
6	2	BPROEP	BOOST Pro Steel End Panel	\$124.00	\$248.00
7	4	BPROF	BOOST Pro Height-Adjustable Frame [For 48"-72" Workstations]	\$1,642.00	\$6,568.00
8	4	BPROLF	BOOST Pro Height-Adjustable L-Shape Frame Adapter Kit	\$1,098.00	\$4,392.00
9	4	BSBBF	Steel Mobile Box/Box/File Pedestal [22" High]	\$781.00	\$3,124.00
10	4	BSBHL	High/Low Divider Brackets, Set of 2	\$208.00	\$832.00
11	4	GB2442	24"x42" Cross-Grain Surface [1" Thick, Includes 1 Pre-Installed Grommet] - FAST	\$317.00	\$1,268.00
12	4	GB2460	24"x60" Surface [1" Thick, Includes 2 Pre-Installed Grommets] - FAST	\$450.00	\$1,800.00
13	2	GBD3059	59" Tackable Fabric Divider [30" High] - FAST	\$924.00	\$1,848.00
14	4	GBD3065	65" Tackable Fabric Divider [30" High] - FAST	\$1,128.00	\$4,512.00
15	4	GS1915	19"x15" Pedestal Cushion [Square Corners] - FAST	\$201.00	\$804.00
16	2	KIT-BPROTPB	BOOST Pro Expandable Power Beam and Data Tray [Includes Faceplates, Trim Plates, and Covers For Cutouts]	\$578.00	\$1,156.00
17	4	MGCC	Flexible Cable Chain [Includes 46 Links; Magnetic/Screw-Mount Base]	\$302.00	\$1,208.00
18	2	PROBC	BOOST Pro In-Line Power Block Connector	\$46.00	\$92.00
19	2	PRODB	BOOST Pro Double Power Block	\$249.00	\$498.00
20	1	PROIF72	BOOST Pro 72" In-feed	\$384.00	\$384.00
21	1	PROJ49	BOOST Pro 49" Jumper	\$277.00	\$277.00
22	4	PROR1	BOOST Pro Duplex Receptacle Circuit 1	\$52.00	\$208.00
23	2	PROR2	BOOST Pro Duplex Receptacle Circuit 2	\$52.00	\$104.00
24	2	PROR3	BOOST Pro Duplex Receptacle Circuit 3	\$52.00	\$104.00
25	4	PROR4	BOOST Pro Duplex Receptacle, Controlled, Circuit 4	\$52.00	\$208.00
26	2	PROSB	BOOST Pro Single Power Block	\$172.00	\$344.00
Total Clear Design				\$31,678.00	

BPROM2466R2442-F2-F30

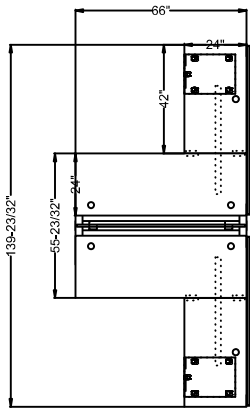

#	Quantity	Part Number	Description	List	Ext. List
Clear Design					
1	2	BASB72	42" Support Bar	\$173.00	\$346.00
2	4	BFB1	Flat Bracket	\$8.00	\$32.00
3	1	BPROBRK	BOOST Pro Beam-Mounted Divider Clippers, Set of 2	\$161.00	\$161.00
4	1	BPROCB	BOOST Pro Cross Beam, Set of 2 [Includes Side Covers, For Facing Workstations]	\$293.00	\$293.00
5	2	BPROEP	BOOST Pro Steel End Panel	\$124.00	\$248.00
6	2	BPROF	BOOST Pro Height-Adjustable Frame [For 48"-72" Workstations]	\$1,642.00	\$3,284.00
7	2	BPROLF	BOOST Pro Height-Adjustable L-Shape Frame Adapter Kit	\$1,098.00	\$2,196.00
8	2	BSBBF	Steel Mobile Box/Box/File Pedestal [22" High]	\$781.00	\$1,562.00
9	2	BSBHL	High/Low Divider Brackets, Set of 2	\$208.00	\$416.00
10	2	GB2442	24"x42" Cross-Grain Surface [1" Thick, Includes 1 Pre-Installed Grommet] - FAST	\$317.00	\$634.00
11	2	GB2466	24"x66" Surface [1" Thick, Includes 2 Pre-Installed Grommets] - FAST	\$494.00	\$988.00
12	3	GBD3065	65" Tackable Fabric Divider [30" High] - FAST	\$1,128.00	\$3,384.00
13	2	GS1915	19"x15" Pedestal Cushion [Square Corners] - FAST	\$201.00	\$402.00
14	1	KIT-BPROTPB	BOOST Pro Expandable Power Beam and Data Tray [Includes Faceplates, Trim Plates, and Covers For Cutouts]	\$578.00	\$578.00
15	2	MGCC	Flexible Cable Chain [Includes 46 Links; Magnetic/Screw-Mount Base]	\$302.00	\$604.00
16	1	PROBC	BOOST Pro In-Line Power Block Connector	\$46.00	\$46.00
17	1	PRODB	BOOST Pro Double Power Block	\$249.00	\$249.00
18	1	PROIF72	BOOST Pro 72" In-feed	\$384.00	\$384.00
19	2	PROR1	BOOST Pro Duplex Receptacle Circuit 1	\$52.00	\$104.00
20	2	PROR2	BOOST Pro Duplex Receptacle Circuit 2	\$52.00	\$104.00
21	1	PROR3	BOOST Pro Duplex Receptacle Circuit 3	\$52.00	\$52.00
22	1	PROR4	BOOST Pro Duplex Receptacle, Controlled, Circuit 4	\$52.00	\$52.00
23	1	PROSB	BOOST Pro Single Power Block	\$172.00	\$172.00
Total Clear Design				\$16,291.00	

BPROM2466R2442-F4-F30

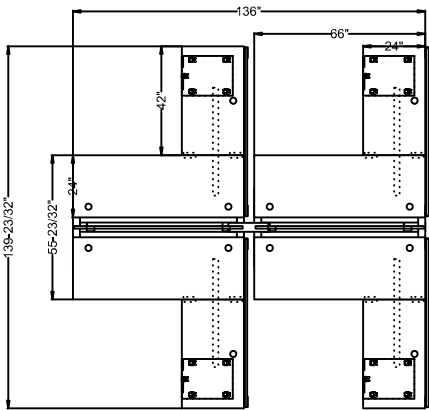

#	Quantity	Part Number	Description	List	Ext. List
Clear Design					
1	4	BASB72	42" Support Bar	\$173.00	\$692.00
2	8	BFB1	Flat Bracket	\$8.00	\$64.00
3	1	BPROBRG1V2	BOOST Pro 7.5" Power Beam Connector (V2) [For 48"-66" Workstations]	\$35.00	\$35.00
4	2	BPROBRK	BOOST Pro Beam-Mounted Divider Clippers, Set of 2	\$161.00	\$322.00
5	2	BPROCB	BOOST Pro Cross Beam, Set of 2 [Includes Side Covers, For Facing Workstations]	\$293.00	\$586.00
6	2	BPROEP	BOOST Pro Steel End Panel	\$124.00	\$248.00
7	4	BPROF	BOOST Pro Height-Adjustable Frame [For 48"-72" Workstations]	\$1,642.00	\$6,568.00
8	4	BPROLF	BOOST Pro Height-Adjustable L-Shape Frame Adapter Kit	\$1,098.00	\$4,392.00
9	4	BSBBF	Steel Mobile Box/Box/File Pedestal [22" High]	\$781.00	\$3,124.00
10	4	BSBHL	High/Low Divider Brackets, Set of 2	\$208.00	\$832.00
11	4	GB2442	24"x42" Cross-Grain Surface [1" Thick, Includes 1 Pre-Installed Grommet] - FAST	\$317.00	\$1,268.00
12	4	GB2466	24"x66" Surface [1" Thick, Includes 2 Pre-Installed Grommets] - FAST	\$494.00	\$1,976.00
13	6	GBD3065	65" Tackable Fabric Divider [30" High] - FAST	\$1,128.00	\$6,768.00
14	4	GS1915	19"x15" Pedestal Cushion [Square Corners] - FAST	\$201.00	\$804.00
15	2	KIT-BPROTPB	BOOST Pro Expandable Power Beam and Data Tray [Includes Faceplates, Trim Plates, and Covers For Cutouts]	\$578.00	\$1,156.00
16	4	MGCC	Flexible Cable Chain [Includes 46 Links; Magnetic/Screw-Mount Base]	\$302.00	\$1,208.00
17	2	PROBC	BOOST Pro In-Line Power Block Connector	\$46.00	\$92.00
18	2	PRODB	BOOST Pro Double Power Block	\$249.00	\$498.00
19	1	PROIF72	BOOST Pro 72" In-feed	\$384.00	\$384.00
20	1	PROJ55	BOOST Pro 55" Jumper	\$307.00	\$307.00
21	4	PROR1	BOOST Pro Duplex Receptacle Circuit 1	\$52.00	\$208.00
22	3	PROR2	BOOST Pro Duplex Receptacle Circuit 2	\$52.00	\$156.00
23	2	PROR3	BOOST Pro Duplex Receptacle Circuit 3	\$52.00	\$104.00
24	3	PROR4	BOOST Pro Duplex Receptacle, Controlled, Circuit 4	\$52.00	\$156.00
25	2	PROSB	BOOST Pro Single Power Block	\$172.00	\$344.00

Total Clear Design \$32,292.00

BPROM2472R2442-F2-F30

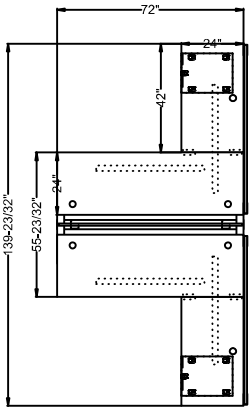

#	Quantity	Part Number	Description	List	Ext. List
Clear Design					
1	2	BASB72	42" Support Bar	\$173.00	\$346.00
2	2	BASBPRO	42" Support Bar	\$0.01	\$0.02
3	4	BFB1	Flat Bracket	\$8.00	\$32.00
4	1	BPROBRK	BOOST Pro Beam-Mounted Divider Clippers, Set of 2	\$161.00	\$161.00
5	1	BPROCB	BOOST Pro Cross Beam, Set of 2 [Includes Side Covers, For Facing Workstations]	\$293.00	\$293.00
6	2	BPROEP	BOOST Pro Steel End Panel	\$124.00	\$248.00
7	2	BPROF	BOOST Pro Height-Adjustable Frame [For 48"-72" Workstations]	\$1,642.00	\$3,284.00
8	2	BPROLF	BOOST Pro Height-Adjustable L-Shape Frame Adapter Kit	\$1,098.00	\$2,196.00
9	2	BSBBF	Steel Mobile Box/Box/File Pedestal [22" High]	\$781.00	\$1,562.00
10	2	BSBHL	High/Low Divider Brackets, Set of 2	\$208.00	\$416.00
11	2	GB2442	24"x42" Cross-Grain Surface [1" Thick, Includes 1 Pre-Installed Grommet] - FAST	\$317.00	\$634.00
12	2	GB2472	24"x72" Surface [1" Thick, Includes 2 Pre-Installed Grommets] - FAST	\$532.00	\$1,064.00
13	2	GBD3065	65" Tackable Fabric Divider [30" High] - FAST	\$1,128.00	\$2,256.00
14	1	GBD3071	71" Tackable Fabric Divider [30" High] - FAST	\$1,185.00	\$1,185.00
15	2	GS1915	19"x15" Pedestal Cushion [Square Corners] - FAST	\$201.00	\$402.00
16	1	KIT-BPROTPB	BOOST Pro Expandable Power Beam and Data Tray [Includes Faceplates, Trim Plates, and Covers For Cutouts]	\$578.00	\$578.00
17	2	MGCC	Flexible Cable Chain [Includes 46 Links; Magnetic/Screw-Mount Base]	\$302.00	\$604.00
18	1	PROBC	BOOST Pro In-Line Power Block Connector	\$46.00	\$46.00
19	1	PRODB	BOOST Pro Double Power Block	\$249.00	\$249.00
20	1	PROIF72	BOOST Pro 72" In-feed	\$384.00	\$384.00
21	2	PROR1	BOOST Pro Duplex Receptacle Circuit 1	\$52.00	\$104.00
22	2	PROR2	BOOST Pro Duplex Receptacle Circuit 2	\$52.00	\$104.00
23	1	PROR3	BOOST Pro Duplex Receptacle Circuit 3	\$52.00	\$52.00
24	1	PROR4	BOOST Pro Duplex Receptacle, Controlled, Circuit 4	\$52.00	\$52.00
25	1	PROSB	BOOST Pro Single Power Block	\$172.00	\$172.00

Total Clear Design \$16,424.02

BPROM2472R2442-F4-F30

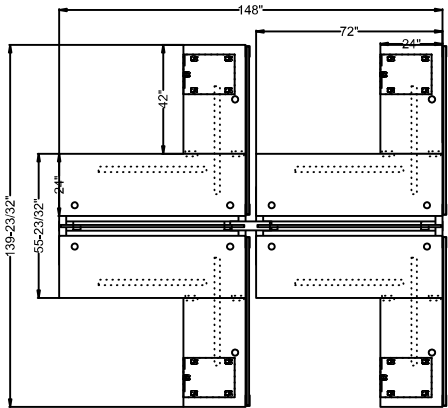

#	Quantity	Part Number	Description	List	Ext. List
Clear Design					
1	4	BASB72	42" Support Bar	\$173.00	\$692.00
2	4	BASBPRO	42" Support Bar	\$0.01	\$0.04
3	8	BFB1	Flat Bracket	\$8.00	\$64.00
4	1	BPROBRG2V2	BOOST Pro 12.25" Power Beam Connector (V2) [For 72" Workstations]	\$42.00	\$42.00
5	2	BPROBRK	BOOST Pro Beam-Mounted Divider Clippers, Set of 2	\$161.00	\$322.00
6	2	BPROCB	BOOST Pro Cross Beam, Set of 2 [Includes Side Covers, For Facing Workstations]	\$293.00	\$586.00
7	2	BPROEP	BOOST Pro Steel End Panel	\$124.00	\$248.00
8	4	BPROF	BOOST Pro Height-Adjustable Frame [For 48"-72" Workstations]	\$1,642.00	\$6,568.00
9	4	BPROLF	BOOST Pro Height-Adjustable L-Shape Frame Adapter Kit	\$1,098.00	\$4,392.00
10	4	BSBBF	Steel Mobile Box/Box/File Pedestal [22" High]	\$781.00	\$3,124.00
11	4	BSBHL	High/Low Divider Brackets, Set of 2	\$208.00	\$832.00
12	4	GB2442	24"x42" Cross-Grain Surface [1" Thick, Includes 1 Pre-Installed Grommet] - FAST	\$317.00	\$1,268.00
13	4	GB2472	24"x72" Surface [1" Thick, Includes 2 Pre-Installed Grommets] - FAST	\$532.00	\$2,128.00
14	4	GBD3065	65" Tackable Fabric Divider [30" High] - FAST	\$1,128.00	\$4,512.00
15	2	GBD3071	71" Tackable Fabric Divider [30" High] - FAST	\$1,185.00	\$2,370.00
16	4	GS1915	19"x15" Pedestal Cushion [Square Corners] - FAST	\$201.00	\$804.00
17	2	KIT-BPROTPB	BOOST Pro Expandable Power Beam and Data Tray [Includes Faceplates, Trim Plates, and Covers For Cutouts]	\$578.00	\$1,156.00
18	4	MGCC	Flexible Cable Chain [Includes 46 Links; Magnetic/Screw-Mount Base]	\$302.00	\$1,208.00
19	2	PROBC	BOOST Pro In-Line Power Block Connector	\$46.00	\$92.00
20	2	PRODB	BOOST Pro Double Power Block	\$249.00	\$498.00
21	1	PROIF72	BOOST Pro 72" In-feed	\$384.00	\$384.00
22	1	PROJ61	BOOST Pro 61" Jumper	\$326.00	\$326.00
23	2	PROR1	BOOST Pro Duplex Receptacle Circuit 1	\$52.00	\$104.00
24	4	PROR2	BOOST Pro Duplex Receptacle Circuit 2	\$52.00	\$208.00
25	4	PROR3	BOOST Pro Duplex Receptacle Circuit 3	\$52.00	\$208.00
26	2	PROR4	BOOST Pro Duplex Receptacle, Controlled, Circuit 4	\$52.00	\$104.00
27	2	PROSB	BOOST Pro Single Power Block	\$172.00	\$344.00

Total Clear Design \$32,584.04

BPROM3060R2442-F2-F30

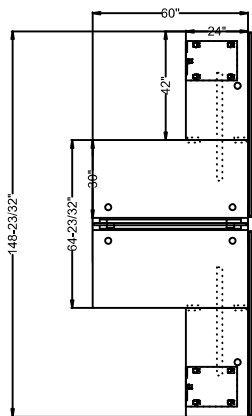

#	Quantity	Part Number	Description	List	Ext. List
Clear Design					
1	2	BASB72	42" Support Bar	\$173.00	\$346.00
2	4	BFB1	Flat Bracket	\$8.00	\$32.00
3	1	BPROBRK	BOOST Pro Beam-Mounted Divider Clippers, Set of 2	\$161.00	\$161.00
4	1	BPROCB	BOOST Pro Cross Beam, Set of 2 [Includes Side Covers, For Facing Workstations]	\$293.00	\$293.00
5	2	BPROEP	BOOST Pro Steel End Panel	\$124.00	\$248.00
6	2	BPROF	BOOST Pro Height-Adjustable Frame [For 48"-72" Workstations]	\$1,642.00	\$3,284.00
7	2	BPROLF	BOOST Pro Height-Adjustable L-Shape Frame Adapter Kit	\$1,098.00	\$2,196.00
8	2	BSBBF	Steel Mobile Box/Box/File Pedestal [22" High]	\$781.00	\$1,562.00
9	2	BSBHL	High/Low Divider Brackets, Set of 2	\$208.00	\$416.00
10	2	GB2442	24"x42" Cross-Grain Surface [1" Thick, Includes 1 Pre-Installed Grommet] - FAST	\$317.00	\$634.00
11	2	GB3060	30"x60" Surface [1" Thick, Includes 2 Pre-Installed Grommets] - FAST	\$575.00	\$1,150.00
12	1	GBD3059	59" Tackable Fabric Divider [30" High] - FAST	\$924.00	\$924.00
13	2	GBD3071	71" Tackable Fabric Divider [30" High] - FAST	\$1,185.00	\$2,370.00
14	2	GS1915	19"x15" Pedestal Cushion [Square Corners] - FAST	\$201.00	\$402.00
15	1	KIT-BPROTPBB	BOOST Pro Expandable Power Beam and Data Tray [Includes Faceplates, Trim Plates, and Covers For Cutouts]	\$578.00	\$578.00
16	2	MGCC	Flexible Cable Chain [Includes 46 Links; Magnetic/Screw-Mount Base]	\$302.00	\$604.00
17	1	PROBC	BOOST Pro In-Line Power Block Connector	\$46.00	\$46.00
18	1	PRODB	BOOST Pro Double Power Block	\$249.00	\$249.00
19	1	PROIF72	BOOST Pro 72" In-feed	\$384.00	\$384.00
20	1	PROR1	BOOST Pro Duplex Receptacle Circuit 1	\$52.00	\$52.00
21	1	PROR2	BOOST Pro Duplex Receptacle Circuit 2	\$52.00	\$52.00
22	2	PROR3	BOOST Pro Duplex Receptacle Circuit 3	\$52.00	\$104.00
23	2	PROR4	BOOST Pro Duplex Receptacle, Controlled, Circuit 4	\$52.00	\$104.00
24	1	PROSB	BOOST Pro Single Power Block	\$172.00	\$172.00
				Total Clear Design \$16,363.00	

BPROM3060R2442-F4-F30

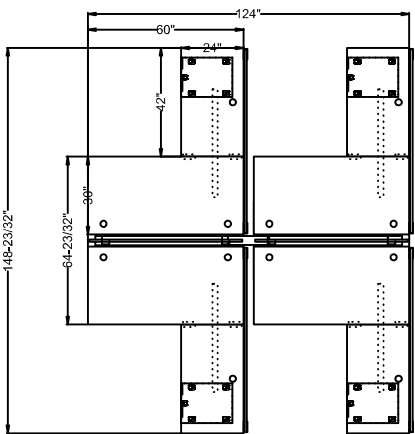

#	Quantity	Part Number	Description	List	Ext. List
Clear Design					
1	4	BASB72	42" Support Bar	\$173.00	\$692.00
2	8	BFB1	Flat Bracket	\$8.00	\$64.00
3	1	BPROBRG1V2	BOOST Pro 7.5" Power Beam Connector (V2) [For 48"-66" Workstations]	\$35.00	\$35.00
4	2	BPROBRK	BOOST Pro Beam-Mounted Divider Clippers, Set of 2	\$161.00	\$322.00
5	2	BPROCB	BOOST Pro Cross Beam, Set of 2 [Includes Side Covers, For Facing Workstations]	\$293.00	\$586.00
6	2	BPROEP	BOOST Pro Steel End Panel	\$124.00	\$248.00
7	4	BPROF	BOOST Pro Height-Adjustable Frame [For 48"-72" Workstations]	\$1,642.00	\$6,568.00
8	4	BPROLF	BOOST Pro Height-Adjustable L-Shape Frame Adapter Kit	\$1,098.00	\$4,392.00
9	4	BSBBF	Steel Mobile Box/Box/File Pedestal [22" High]	\$781.00	\$3,124.00
10	4	BSBHL	High/Low Divider Brackets, Set of 2	\$208.00	\$832.00
11	4	GB2442	24"x42" Cross-Grain Surface [1" Thick, Includes 1 Pre-Installed Grommet] - FAST	\$317.00	\$1,268.00
12	4	GB3060	30"x60" Surface [1" Thick, Includes 2 Pre-Installed Grommets] - FAST	\$575.00	\$2,300.00
13	2	GBD3059	59" Tackable Fabric Divider [30" High] - FAST	\$924.00	\$1,848.00
14	4	GBD3071	71" Tackable Fabric Divider [30" High] - FAST	\$1,185.00	\$4,740.00
15	4	GS1915	19"x15" Pedestal Cushion [Square Corners] - FAST	\$201.00	\$804.00
16	2	KIT-BPROTPB	BOOST Pro Expandable Power Beam and Data Tray [Includes Faceplates, Trim Plates, and Covers For Cutouts]	\$578.00	\$1,156.00
17	4	MGCC	Flexible Cable Chain [Includes 46 Links; Magnetic/Screw-Mount Base]	\$302.00	\$1,208.00
18	2	PROBC	BOOST Pro In-Line Power Block Connector	\$46.00	\$92.00
19	2	PRODB	BOOST Pro Double Power Block	\$249.00	\$498.00
20	1	PROIF72	BOOST Pro 72" In-feed	\$384.00	\$384.00
21	1	PROJ49	BOOST Pro 49" Jumper	\$277.00	\$277.00
22	4	PROR1	BOOST Pro Duplex Receptacle Circuit 1	\$52.00	\$208.00
23	4	PROR2	BOOST Pro Duplex Receptacle Circuit 2	\$52.00	\$208.00
24	2	PROR3	BOOST Pro Duplex Receptacle Circuit 3	\$52.00	\$104.00
25	2	PROR4	BOOST Pro Duplex Receptacle, Controlled, Circuit 4	\$52.00	\$104.00
26	2	PROSB	BOOST Pro Single Power Block	\$172.00	\$344.00
Total Clear Design				\$32,406.00	

BPROM3066R2442-F2-F30

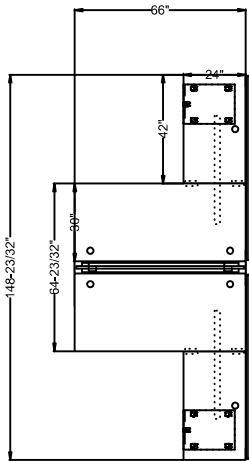

#	Quantity	Part Number	Description	List	Ext. List
Clear Design					
1	2	BASB72	42" Support Bar	\$173.00	\$346.00
2	4	BFB1	Flat Bracket	\$8.00	\$32.00
3	1	BPROBRK	BOOST Pro Beam-Mounted Divider Clippers, Set of 2	\$161.00	\$161.00
4	1	BPROCB	BOOST Pro Cross Beam, Set of 2 [Includes Side Covers, For Facing Workstations]	\$293.00	\$293.00
5	2	BPROEP	BOOST Pro Steel End Panel	\$124.00	\$248.00
6	2	BPROF	BOOST Pro Height-Adjustable Frame [For 48"-72" Workstations]	\$1,642.00	\$3,284.00
7	2	BPROLF	BOOST Pro Height-Adjustable L-Shape Frame Adapter Kit	\$1,098.00	\$2,196.00
8	2	BSBBF	Steel Mobile Box/Box/File Pedestal [22" High]	\$781.00	\$1,562.00
9	2	BSBHL	High/Low Divider Brackets, Set of 2	\$208.00	\$416.00
10	2	GB2442	24"x42" Cross-Grain Surface [1" Thick, Includes 1 Pre-Installed Grommet] - FAST	\$317.00	\$634.00
11	2	GB3066	30"x66" Surface [1" Thick, Includes 2 Pre-Installed Grommets] - FAST	\$632.00	\$1,264.00
12	1	GBD3065	65" Tackable Fabric Divider [30" High] - FAST	\$1,128.00	\$1,128.00
13	2	GBD3071	71" Tackable Fabric Divider [30" High] - FAST	\$1,185.00	\$2,370.00
14	2	GS1915	19"x15" Pedestal Cushion [Square Corners] - FAST	\$201.00	\$402.00
15	1	KIT-BPROTPB	BOOST Pro Expandable Power Beam and Data Tray [Includes Faceplates, Trim Plates, and Covers For Cutouts]	\$578.00	\$578.00
16	2	MGCC	Flexible Cable Chain [Includes 46 Links; Magnetic/Screw-Mount Base]	\$302.00	\$604.00
17	1	PROBC	BOOST Pro In-Line Power Block Connector	\$46.00	\$46.00
18	1	PRODB	BOOST Pro Double Power Block	\$249.00	\$249.00
19	1	PROIF72	BOOST Pro 72" In-feed	\$384.00	\$384.00
20	2	PROR1	BOOST Pro Duplex Receptacle Circuit 1	\$52.00	\$104.00
21	2	PROR2	BOOST Pro Duplex Receptacle Circuit 2	\$52.00	\$104.00
22	1	PROR3	BOOST Pro Duplex Receptacle Circuit 3	\$52.00	\$52.00
23	1	PROR4	BOOST Pro Duplex Receptacle, Controlled, Circuit 4	\$52.00	\$52.00
24	1	PROSB	BOOST Pro Single Power Block	\$172.00	\$172.00
Total Clear Design				\$16,681.00	

BPROM3066R2442-F4-F30

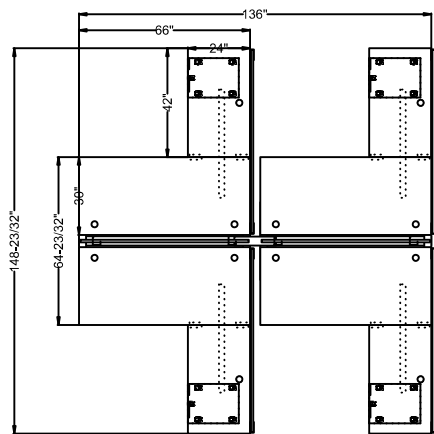

#	Quantity	Part Number	Description	List	Ext. List
Clear Design					
1	4	BASB72	42" Support Bar	\$173.00	\$692.00
2	8	BFB1	Flat Bracket	\$8.00	\$64.00
3	1	BPROBRG1V2	BOOST Pro 7.5" Power Beam Connector (V2) [For 48"-66" Workstations]	\$35.00	\$35.00
4	2	BPROBRK	BOOST Pro Beam-Mounted Divider Clippers, Set of 2	\$161.00	\$322.00
5	2	BPROCB	BOOST Pro Cross Beam, Set of 2 [Includes Side Covers, For Facing Workstations]	\$293.00	\$586.00
6	2	BPROEP	BOOST Pro Steel End Panel	\$124.00	\$248.00
7	4	BPROF	BOOST Pro Height-Adjustable Frame [For 48"-72" Workstations]	\$1,642.00	\$6,568.00
8	4	BPROLF	BOOST Pro Height-Adjustable L-Shape Frame Adapter Kit	\$1,098.00	\$4,392.00
9	4	BSBBF	Steel Mobile Box/Box/File Pedestal [22" High]	\$781.00	\$3,124.00
10	4	BSBHL	High/Low Divider Brackets, Set of 2	\$208.00	\$832.00
11	4	GB2442	24"x42" Cross-Grain Surface [1" Thick, Includes 1 Pre-Installed Grommet] - FAST	\$317.00	\$1,268.00
12	4	GB3066	30"x66" Surface [1" Thick, Includes 2 Pre-Installed Grommets] - FAST	\$632.00	\$2,528.00
13	2	GBD3065	65" Tackable Fabric Divider [30" High] - FAST	\$1,128.00	\$2,256.00
14	4	GBD3071	71" Tackable Fabric Divider [30" High] - FAST	\$1,185.00	\$4,740.00
15	4	GS1915	19"x15" Pedestal Cushion [Square Corners] - FAST	\$201.00	\$804.00
16	2	KIT-BPROTPB	BOOST Pro Expandable Power Beam and Data Tray [Includes Faceplates, Trim Plates, and Covers For Cutouts]	\$578.00	\$1,156.00
17	4	MGCC	Flexible Cable Chain [Includes 46 Links; Magnetic/Screw-Mount Base]	\$302.00	\$1,208.00
18	2	PROBC	BOOST Pro In-Line Power Block Connector	\$46.00	\$92.00
19	2	PRODB	BOOST Pro Double Power Block	\$249.00	\$498.00
20	1	PROIF72	BOOST Pro 72" In-feed	\$384.00	\$384.00
21	1	PROJ55	BOOST Pro 55" Jumper	\$307.00	\$307.00
22	3	PROR1	BOOST Pro Duplex Receptacle Circuit 1	\$52.00	\$156.00
23	3	PROR2	BOOST Pro Duplex Receptacle Circuit 2	\$52.00	\$156.00
24	3	PROR3	BOOST Pro Duplex Receptacle Circuit 3	\$52.00	\$156.00
25	3	PROR4	BOOST Pro Duplex Receptacle, Controlled, Circuit 4	\$52.00	\$156.00
26	2	PROSB	BOOST Pro Single Power Block	\$172.00	\$344.00
Total Clear Design				\$33,072.00	

BPROM3072R2442-F2-F30

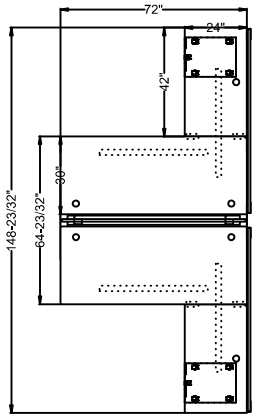

#	Quantity	Part Number	Description	List	Ext. List
Clear Design					
1	2	BASB72	42" Support Bar	\$173.00	\$346.00
2	2	BASBPRO	42" Support Bar	\$0.01	\$0.02
3	4	BFB1	Flat Bracket	\$8.00	\$32.00
4	1	BPROBRK	BOOST Pro Beam-Mounted Divider Clippers, Set of 2	\$161.00	\$161.00
5	1	BPROCB	BOOST Pro Cross Beam, Set of 2 [Includes Side Covers, For Facing Workstations]	\$293.00	\$293.00
6	2	BPROEP	BOOST Pro Steel End Panel	\$124.00	\$248.00
7	2	BPROF	BOOST Pro Height-Adjustable Frame [For 48"-72" Workstations]	\$1,642.00	\$3,284.00
8	2	BPROLF	BOOST Pro Height-Adjustable L-Shape Frame Adapter Kit	\$1,098.00	\$2,196.00
9	2	BSBBF	Steel Mobile Box/Box/File Pedestal [22" High]	\$781.00	\$1,562.00
10	2	BSBHL	High/Low Divider Brackets, Set of 2	\$208.00	\$416.00
11	2	GB2442	24"x42" Cross-Grain Surface [1" Thick, Includes 1 Pre-Installed Grommet] - FAST	\$317.00	\$634.00
12	2	GB3072	30"x72" Surface [1" Thick, Includes 2 Pre-Installed Grommets] - FAST	\$660.00	\$1,320.00
13	3	GBD3071	71" Tackable Fabric Divider [30" High] - FAST	\$1,185.00	\$3,555.00
14	2	GS1915	19"x15" Pedestal Cushion [Square Corners] - FAST	\$201.00	\$402.00
15	1	KIT-BPROTPB	BOOST Pro Expandable Power Beam and Data Tray [Includes Faceplates, Trim Plates, and Covers For Cutouts]	\$578.00	\$578.00
16	2	MGCC	Flexible Cable Chain [Includes 46 Links; Magnetic/Screw-Mount Base]	\$302.00	\$604.00
17	1	PROBC	BOOST Pro In-Line Power Block Connector	\$46.00	\$46.00
18	1	PRODB	BOOST Pro Double Power Block	\$249.00	\$249.00
19	1	PROIF72	BOOST Pro 72" In-feed	\$384.00	\$384.00
20	2	PROR1	BOOST Pro Duplex Receptacle Circuit 1	\$52.00	\$104.00
21	2	PROR2	BOOST Pro Duplex Receptacle Circuit 2	\$52.00	\$104.00
22	1	PROR3	BOOST Pro Duplex Receptacle Circuit 3	\$52.00	\$52.00
23	1	PROR4	BOOST Pro Duplex Receptacle, Controlled, Circuit 4	\$52.00	\$52.00
24	1	PROSB	BOOST Pro Single Power Block	\$172.00	\$172.00
Total Clear Design				\$16,794.02	

BPROM3072R2442-F4-F30

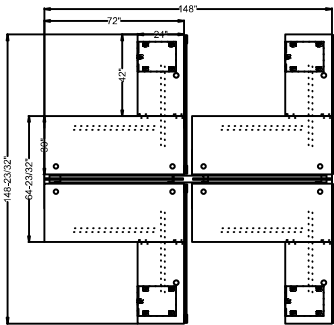

#	Quantity	Part Number	Description	List	Ext. List
Clear Design					
1	4	BASB72	42" Support Bar	\$173.00	\$692.00
2	4	BASBPRO	42" Support Bar	\$0.01	\$0.04
3	8	BFB1	Flat Bracket	\$8.00	\$64.00
4	1	BPROBRG2V2BOOST	Pro 12.25" Power Beam Connector (V2) [For 72" Workstations]	\$42.00	\$42.00
5	2	BPROBRK	BOOST Pro Beam-Mounted Divider Clippers, Set of 2	\$161.00	\$322.00
6	2	BPROCB	BOOST Pro Cross Beam, Set of 2 [Includes Side Covers, For Facing Workstations]	\$293.00	\$586.00
7	2	BPROEP	BOOST Pro Steel End Panel	\$124.00	\$248.00
8	4	BPROF	BOOST Pro Height-Adjustable Frame [For 48"-72" Workstations]	\$1,642.00	\$6,568.00
9	4	BPROLF	BOOST Pro Height-Adjustable L-Shape Frame Adapter Kit	\$1,098.00	\$4,392.00
10	4	BSBBF	Steel Mobile Box/Box/File Pedestal [22" High]	\$781.00	\$3,124.00
11	4	BSBHL	High/Low Divider Brackets, Set of 2	\$208.00	\$832.00
12	4	GB2442	24"x42" Cross-Grain Surface [1" Thick, Includes 1 Pre-Installed Grommet] - FAST	\$317.00	\$1,268.00
13	4	GB3072	30"x72" Surface [1" Thick, Includes 2 Pre-Installed Grommets] - FAST	\$660.00	\$2,640.00
14	6	GBD3071	71" Tackable Fabric Divider [30" High] - FAST	\$1,185.00	\$7,110.00
15	4	GS1915	19"x15" Pedestal Cushion [Square Corners] - FAST	\$201.00	\$804.00
16	2	KIT-BPROTPB	BOOST Pro Expandable Power Beam and Data Tray [Includes Faceplates, Trim Plates, and Covers For Cutouts]	\$578.00	\$1,156.00
17	4	MGCC	Flexible Cable Chain [Includes 46 Links; Magnetic/Screw-Mount Base]	\$302.00	\$1,208.00
18	2	PROBC	BOOST Pro In-Line Power Block Connector	\$46.00	\$92.00
19	2	PRODB	BOOST Pro Double Power Block	\$249.00	\$498.00
20	1	PROIF72	BOOST Pro 72" In-feed	\$384.00	\$384.00
21	1	PROJ61	BOOST Pro 61" Jumper	\$326.00	\$326.00
22	4	PROR1	BOOST Pro Duplex Receptacle Circuit 1	\$52.00	\$208.00
23	3	PROR2	BOOST Pro Duplex Receptacle Circuit 2	\$52.00	\$156.00
24	2	PROR3	BOOST Pro Duplex Receptacle Circuit 3	\$52.00	\$104.00
25	3	PROR4	BOOST Pro Duplex Receptacle, Controlled, Circuit 4	\$52.00	\$156.00
26	2	PROSB	BOOST Pro Single Power Block	\$172.00	\$344.00

Total Clear Design \$33,324.04

BPROM2472R2448-F2-F30

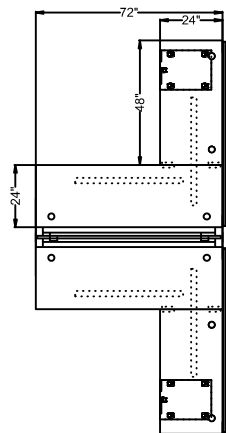

#	Quantity	Part Number	Description	List	Ext. List
Clear Design					
1	2	BASB72	42" Support Bar	\$173.00	\$346.00
2	2	BASBPRO	42" Support Bar	\$0.01	\$0.02
3	4	BFB1	Flat Bracket	\$8.00	\$32.00
4	1	BPROBRK	BOOST Pro Beam-Mounted Divider Clippers, Set of 2	\$161.00	\$161.00
5	1	BPROCB	BOOST Pro Cross Beam, Set of 2 [Includes Side Covers, For Facing Workstations]	\$293.00	\$293.00
6	2	BPROEP	BOOST Pro Steel End Panel	\$124.00	\$248.00
7	2	BPROF	BOOST Pro Height-Adjustable Frame [For 48"-72" Workstations]	\$1,642.00	\$3,284.00
8	2	BPROLF	BOOST Pro Height-Adjustable L-Shape Frame Adapter Kit	\$1,098.00	\$2,196.00
9	2	BSBBF	Steel Mobile Box/Box/File Pedestal [22" High]	\$781.00	\$1,562.00
10	2	BSBHL	High/Low Divider Brackets, Set of 2	\$208.00	\$416.00
11	2	GB2448	24"x48" Surface [1" Thick, Includes 2 Pre-Installed Grommets] - FAST	\$363.00	\$726.00
12	2	GB2472	24"x72" Surface [1" Thick, Includes 2 Pre-Installed Grommets] - FAST	\$532.00	\$1,064.00
13	3	GBD3071	71" Tackable Fabric Divider [30" High] - FAST	\$1,185.00	\$3,555.00
14	2	GS1915	19"x15" Pedestal Cushion [Square Corners] - FAST	\$201.00	\$402.00
15	1	KIT-BPROTPB	BOOST Pro Expandable Power Beam and Data Tray [Includes Faceplates, Trim Plates, and Covers For Cutouts]	\$578.00	\$578.00
16	2	MGCC	Flexible Cable Chain [Includes 46 Links; Magnetic/Screw-Mount Base]	\$302.00	\$604.00
17	1	PROBC	BOOST Pro In-Line Power Block Connector	\$46.00	\$46.00
18	1	PRODB	BOOST Pro Double Power Block	\$249.00	\$249.00
19	1	PROIF72	BOOST Pro 72" In-feed	\$384.00	\$384.00
20	1	PROR1	BOOST Pro Duplex Receptacle Circuit 1	\$52.00	\$52.00
21	1	PROR2	BOOST Pro Duplex Receptacle Circuit 2	\$52.00	\$52.00
22	2	PROR3	BOOST Pro Duplex Receptacle Circuit 3	\$52.00	\$104.00
23	2	PROR4	BOOST Pro Duplex Receptacle, Controlled, Circuit 4	\$52.00	\$104.00
24	1	PROSB	BOOST Pro Single Power Block	\$172.00	\$172.00
Total Clear Design				\$16,630.02	

BPROM2472R2448-F4-F30

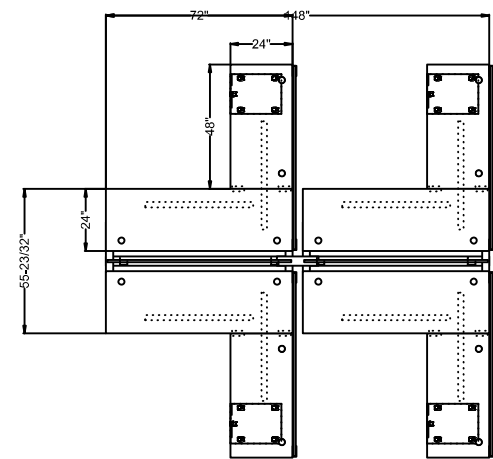

#	Quantity	Part Number	Description	List	Ext. List
Clear Design					
1	4	BASB72	42" Support Bar	\$173.00	\$692.00
2	4	BASBPRO	42" Support Bar	\$0.01	\$0.04
3	8	BFB1	Flat Bracket	\$8.00	\$64.00
4	1	BPROBRG2V2	BOOST Pro 12.25" Power Beam Connector (V2) [For 72" Workstations]	\$42.00	\$42.00
5	2	BPROBRK	BOOST Pro Beam-Mounted Divider Clippers, Set of 2	\$161.00	\$322.00
6	2	BPROCB	BOOST Pro Cross Beam, Set of 2 [Includes Side Covers, For Facing Workstations]	\$293.00	\$586.00
7	2	BPROEP	BOOST Pro Steel End Panel	\$124.00	\$248.00
8	4	BPROF	BOOST Pro Height-Adjustable Frame [For 48"-72" Workstations]	\$1,642.00	\$6,568.00
9	4	BPROLF	BOOST Pro Height-Adjustable L-Shape Frame Adapter Kit	\$1,098.00	\$4,392.00
10	4	BSBBF	Steel Mobile Box/Box/File Pedestal [22" High]	\$781.00	\$3,124.00
11	4	BSBHL	High/Low Divider Brackets, Set of 2	\$208.00	\$832.00
12	4	GB2448	24"x48" Surface [1" Thick, Includes 2 Pre-Installed Grommets] - FAST	\$363.00	\$1,452.00
13	4	GB2472	24"x72" Surface [1" Thick, Includes 2 Pre-Installed Grommets] - FAST	\$532.00	\$2,128.00
14	6	GBD3071	71" Tackable Fabric Divider [30" High] - FAST	\$1,185.00	\$7,110.00
15	4	GS1915	19"x15" Pedestal Cushion [Square Corners] - FAST	\$201.00	\$804.00
16	2	KIT-BPROTPB	BOOST Pro Expandable Power Beam and Data Tray [Includes Faceplates, Trim Plates, and Covers For Cutouts]	\$578.00	\$1,156.00
17	4	MGCC	Flexible Cable Chain [Includes 46 Links; Magnetic/Screw-Mount Base]	\$302.00	\$1,208.00
18	2	PROBC	BOOST Pro In-Line Power Block Connector	\$46.00	\$92.00
19	2	PRODB	BOOST Pro Double Power Block	\$249.00	\$498.00
20	1	PROIF72	BOOST Pro 72" In-feed	\$384.00	\$384.00
21	1	PROJ61	BOOST Pro 61" Jumper	\$326.00	\$326.00
22	2	PROR1	BOOST Pro Duplex Receptacle Circuit 1	\$52.00	\$104.00
23	2	PROR2	BOOST Pro Duplex Receptacle Circuit 2	\$52.00	\$104.00
24	4	PROR3	BOOST Pro Duplex Receptacle Circuit 3	\$52.00	\$208.00
25	4	PROR4	BOOST Pro Duplex Receptacle, Controlled, Circuit 4	\$52.00	\$208.00
26	2	PROSB	BOOST Pro Single Power Block	\$172.00	\$344.00

Total Clear Design \$32,996.04

BPROM2442R3072-F2-F30

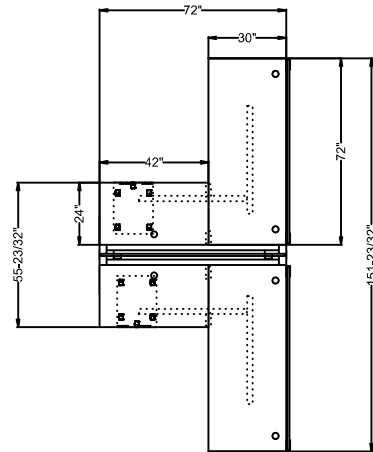

#	Quantity	Part Number	Description	List	Ext. List
Clear Design					
1	2	BASB72	42" Support Bar	\$173.00	\$346.00
2	2	BASBPRO	42" Support Bar	\$0.01	\$0.02
3	4	BFB1	Flat Bracket	\$8.00	\$32.00
4	1	BPROBRK	BOOST Pro Beam-Mounted Divider Clippers, Set of 2	\$161.00	\$161.00
5	1	BPROCB	BOOST Pro Cross Beam, Set of 2 [Includes Side Covers, For Facing Workstations]	\$293.00	\$293.00
6	2	BPROEP	BOOST Pro Steel End Panel	\$124.00	\$248.00
7	2	BPROF	BOOST Pro Height-Adjustable Frame [For 48"-72" Workstations]	\$1,642.00	\$3,284.00
8	2	BPROLF	BOOST Pro Height-Adjustable L-Shape Frame Adapter Kit	\$1,098.00	\$2,196.00
9	2	BSBBF	Steel Mobile Box/Box/File Pedestal [22" High]	\$781.00	\$1,562.00
10	2	BSBHL	High/Low Divider Brackets, Set of 2	\$208.00	\$416.00
11	2	GB2442	24"x42" Cross-Grain Surface [1" Thick, Includes 1 Pre-Installed Grommet] - FAST	\$317.00	\$634.00
12	2	GB3072	30"x72" Surface [1" Thick, Includes 2 Pre-Installed Grommets] - FAST	\$660.00	\$1,320.00
13	3	GBD3071	71" Tackable Fabric Divider [30" High] - FAST	\$1,185.00	\$3,555.00
14	2	GS1915	19"x15" Pedestal Cushion [Square Corners] - FAST	\$201.00	\$402.00
15	1	KIT-BPROTPB	BOOST Pro Expandable Power Beam and Data Tray [Includes Faceplates, Trim Plates, and Covers For Cutouts]	\$578.00	\$578.00
16	2	MGCC	Flexible Cable Chain [Includes 46 Links; Magnetic/Screw-Mount Base]	\$302.00	\$604.00
17	1	PROBC	BOOST Pro In-Line Power Block Connector	\$46.00	\$46.00
18	1	PRODB	BOOST Pro Double Power Block	\$249.00	\$249.00
19	1	PROIF72	BOOST Pro 72" In-feed	\$384.00	\$384.00
20	2	PROR1	BOOST Pro Duplex Receptacle Circuit 1	\$52.00	\$104.00
21	1	PROR2	BOOST Pro Duplex Receptacle Circuit 2	\$52.00	\$52.00
22	1	PROR3	BOOST Pro Duplex Receptacle Circuit 3	\$52.00	\$52.00
23	2	PROR4	BOOST Pro Duplex Receptacle, Controlled, Circuit 4	\$52.00	\$104.00
24	1	PROSB	BOOST Pro Single Power Block	\$172.00	\$172.00
Total Clear Design				\$16,794.02	

BPROM2442R3072-F4-F30

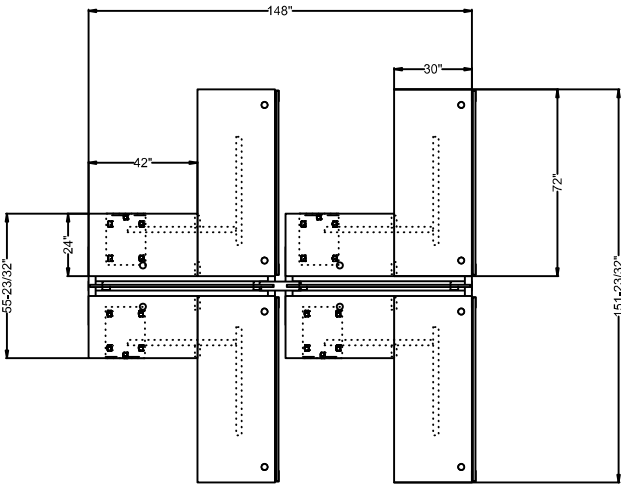

#	Quantity	Part Number	Description	List	Ext. List
Clear Design					
1	4	BASB72	42" Support Bar	\$173.00	\$692.00
2	4	BASBPRO	42" Support Bar	\$0.01	\$0.04
3	8	BFB1	Flat Bracket	\$8.00	\$64.00
4	1	BPROBRG2V2BOOST Pro	12.25" Power Beam Connector (V2) [For 72" Workstations]	\$42.00	\$42.00
5	2	BPROBRK	BOOST Pro Beam-Mounted Divider Clippers, Set of 2	\$161.00	\$322.00
6	2	BPROCB	BOOST Pro Cross Beam, Set of 2 [Includes Side Covers, For Facing Workstations]	\$293.00	\$586.00
7	2	BPROEP	BOOST Pro Steel End Panel	\$124.00	\$248.00
8	4	BPROF	BOOST Pro Height-Adjustable Frame [For 48"-72" Workstations]	\$1,642.00	\$6,568.00
9	4	BPROLF	BOOST Pro Height-Adjustable L-Shape Frame Adapter Kit	\$1,098.00	\$4,392.00
10	4	BSBBF	Steel Mobile Box/Box/File Pedestal [22" High]	\$781.00	\$3,124.00
11	4	BSBHL	High/Low Divider Brackets, Set of 2	\$208.00	\$832.00
12	4	GB2442	24"x42" Cross-Grain Surface [1" Thick, Includes 1 Pre-Installed Grommet] - FAST	\$317.00	\$1,268.00
13	4	GB3072	30"x72" Surface [1" Thick, Includes 2 Pre-Installed Grommets] - FAST	\$660.00	\$2,640.00
14	6	GBD3071	71" Tackable Fabric Divider [30" High] - FAST	\$1,185.00	\$7,110.00
15	4	GS1915	19"x15" Pedestal Cushion [Square Corners] - FAST	\$201.00	\$804.00
16	2	KIT-BPROTPB	BOOST Pro Expandable Power Beam and Data Tray [Includes Faceplates, Trim Plates, and Covers For Cutouts]	\$578.00	\$1,156.00
17	4	MGCC	Flexible Cable Chain [Includes 46 Links; Magnetic/Screw-Mount Base]	\$302.00	\$1,208.00
18	2	PROBC	BOOST Pro In-Line Power Block Connector	\$46.00	\$92.00
19	2	PRODB	BOOST Pro Double Power Block	\$249.00	\$498.00
20	1	PROIF72	BOOST Pro 72" In-feed	\$384.00	\$384.00
21	1	PROJ61	BOOST Pro 61" Jumper	\$326.00	\$326.00
22	3	PROR1	BOOST Pro Duplex Receptacle Circuit 1	\$52.00	\$156.00
23	4	PROR2	BOOST Pro Duplex Receptacle Circuit 2	\$52.00	\$208.00
24	3	PROR3	BOOST Pro Duplex Receptacle Circuit 3	\$52.00	\$156.00
25	2	PROR4	BOOST Pro Duplex Receptacle, Controlled, Circuit 4	\$52.00	\$104.00
26	2	PROSB	BOOST Pro Single Power Block	\$172.00	\$344.00

Total Clear Design \$33,324.04

BPROM2448R2472-F2-F30

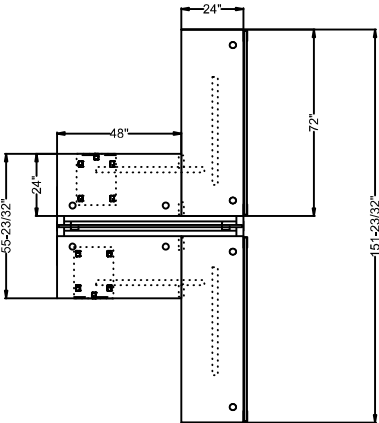

#	Quantity	Part Number	Description	List	Ext. List
Clear Design					
1	2	BASB72	42" Support Bar	\$173.00	\$346.00
2	2	BASBPRO	42" Support Bar	\$0.01	\$0.02
3	4	BFB1	Flat Bracket	\$8.00	\$32.00
4	1	BPROBRK	BOOST Pro Beam-Mounted Divider Clippers, Set of 2	\$161.00	\$161.00
5	1	BPROCB	BOOST Pro Cross Beam, Set of 2 [Includes Side Covers, For Facing Workstations]	\$293.00	\$293.00
6	2	BPROEP	BOOST Pro Steel End Panel	\$124.00	\$248.00
7	2	BPROF	BOOST Pro Height-Adjustable Frame [For 48"-72" Workstations]	\$1,642.00	\$3,284.00
8	2	BPROLF	BOOST Pro Height-Adjustable L-Shape Frame Adapter Kit	\$1,098.00	\$2,196.00
9	2	BSBBF	Steel Mobile Box/Box/File Pedestal [22" High]	\$781.00	\$1,562.00
10	2	BSBHL	High/Low Divider Brackets, Set of 2	\$208.00	\$416.00
11	2	GB2448	24"x48" Surface [1" Thick, Includes 2 Pre-Installed Grommets] - FAST	\$363.00	\$726.00
12	2	GB2472	24"x72" Surface [1" Thick, Includes 2 Pre-Installed Grommets] - FAST	\$532.00	\$1,064.00
13	3	GBD3071	71" Tackable Fabric Divider [30" High] - FAST	\$1,185.00	\$3,555.00
14	2	GS1915	19"x15" Pedestal Cushion [Square Corners] - FAST	\$201.00	\$402.00
15	1	KIT-BPROTPB	BOOST Pro Expandable Power Beam and Data Tray [Includes Faceplates, Trim Plates, and Covers For Cutouts]	\$578.00	\$578.00
16	2	MGCC	Flexible Cable Chain [Includes 46 Links; Magnetic/Screw-Mount Base]	\$302.00	\$604.00
17	1	PROBC	BOOST Pro In-Line Power Block Connector	\$46.00	\$46.00
18	1	PRODB	BOOST Pro Double Power Block	\$249.00	\$249.00
19	1	PROIF72	BOOST Pro 72" In-feed	\$384.00	\$384.00
20	2	PROR1	BOOST Pro Duplex Receptacle Circuit 1	\$52.00	\$104.00
21	1	PROR2	BOOST Pro Duplex Receptacle Circuit 2	\$52.00	\$52.00
22	1	PROR3	BOOST Pro Duplex Receptacle Circuit 3	\$52.00	\$52.00
23	2	PROR4	BOOST Pro Duplex Receptacle, Controlled, Circuit 4	\$52.00	\$104.00
24	1	PROSB	BOOST Pro Single Power Block	\$172.00	\$172.00
Total Clear Design				\$16,630.02	

BPROM2448R2472-F4-F30

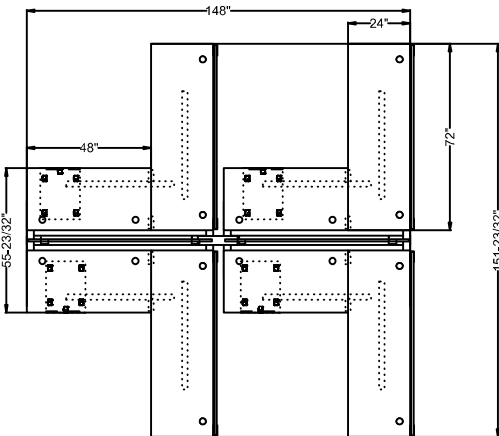

#	Quantity	Part Number	Description	List	Ext. List
Clear Design					
1	4	BASB72	42" Support Bar	\$173.00	\$692.00
2	4	BASBPRO	42" Support Bar	\$0.01	\$0.04
3	8	BFB1	Flat Bracket	\$8.00	\$64.00
4	1	BPROBRG2V2BOOST Pro	12.25" Power Beam Connector (V2) [For 72" Workstations]	\$42.00	\$42.00
5	2	BPROBRK	BOOST Pro Beam-Mounted Divider Clippers, Set of 2	\$161.00	\$322.00
6	2	BPROCB	BOOST Pro Cross Beam, Set of 2 [Includes Side Covers, For Facing Workstations]	\$293.00	\$586.00
7	2	BPROEP	BOOST Pro Steel End Panel	\$124.00	\$248.00
8	4	BPROF	BOOST Pro Height-Adjustable Frame [For 48"-72" Workstations]	\$1,642.00	\$6,568.00
9	4	BPROLF	BOOST Pro Height-Adjustable L-Shape Frame Adapter Kit	\$1,098.00	\$4,392.00
10	4	BSBBF	Steel Mobile Box/Box/File Pedestal [22" High]	\$781.00	\$3,124.00
11	4	BSBHL	High/Low Divider Brackets, Set of 2	\$208.00	\$832.00
12	4	GB2448	24"x48" Surface [1" Thick, Includes 2 Pre-Installed Grommets] - FAST	\$363.00	\$1,452.00
13	4	GB2472	24"x72" Surface [1" Thick, Includes 2 Pre-Installed Grommets] - FAST	\$532.00	\$2,128.00
14	6	GBD3071	71" Tackable Fabric Divider [30" High] - FAST	\$1,185.00	\$7,110.00
15	4	GS1915	19"x15" Pedestal Cushion [Square Corners] - FAST	\$201.00	\$804.00
16	2	KIT-BPROTPB	BOOST Pro Expandable Power Beam and Data Tray [Includes Faceplates, Trim Plates, and Covers For Cutouts]	\$578.00	\$1,156.00
17	4	MGCC	Flexible Cable Chain [Includes 46 Links; Magnetic/Screw-Mount Base]	\$302.00	\$1,208.00
18	2	PROBC	BOOST Pro In-Line Power Block Connector	\$46.00	\$92.00
19	2	PRODB	BOOST Pro Double Power Block	\$249.00	\$498.00
20	1	PROIF72	BOOST Pro 72" In-feed	\$384.00	\$384.00
21	1	PROJ61	BOOST Pro 61" Jumper	\$326.00	\$326.00
22	3	PROR1	BOOST Pro Duplex Receptacle Circuit 1	\$52.00	\$156.00
23	3	PROR2	BOOST Pro Duplex Receptacle Circuit 2	\$52.00	\$156.00
24	3	PROR3	BOOST Pro Duplex Receptacle Circuit 3	\$52.00	\$156.00
25	3	PROR4	BOOST Pro Duplex Receptacle, Controlled, Circuit 4	\$52.00	\$156.00
26	2	PROSB	BOOST Pro Single Power Block	\$172.00	\$344.00

Total Clear Design \$32,996.04

BPROM2460R2442-S2-F20

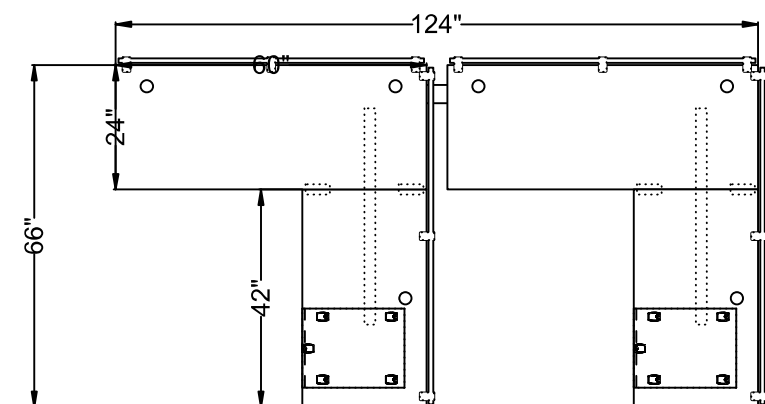

#	Quantity	Part Number	Description	List	Ext. List
Clear Design					
1	2	BASB72	42" Support Bar	\$173.00	\$346.00
2	4	BFB1	Flat Bracket	\$8.00	\$32.00
3	2	BPRO24F	BOOST Pro 24" C-Leg Feet, Set of 2 [For Single-Sided Workstations]	\$195.00	\$390.00
4	1	BPROBRG1V2	BOOST Pro 7.5" Power Beam Connector (V2) [For 48"-66" Workstations]	\$35.00	\$35.00
5	2	BPROF	BOOST Pro Height-Adjustable Frame [For 48"-72" Workstations]	\$1,642.00	\$3,284.00
6	2	BPROLF	BOOST Pro Height-Adjustable L-Shape Frame Adapter Kit	\$1,098.00	\$2,196.00
7	2	BPROSRB	BOOST Pro Power Beam Mounting Brackets, Set of 2 [For Single-Sided Workstations]	\$103.00	\$206.00
8	2	BSBBF	Steel Mobile Box/Box/File Pedestal [22" High]	\$781.00	\$1,562.00
9	12	BSBV10	Divider Bracket (Version 10)	\$54.00	\$648.00
10	2	GB2442	24"x42" Cross-Grain Surface [1" Thick, Includes 1 Pre-Installed Grommet] - FAST	\$317.00	\$634.00
11	2	GB2460	24"x60" Surface [1" Thick, Includes 2 Pre-Installed Grommets] - FAST	\$450.00	\$900.00
12	2	GBD2059	59" Tackable Fabric Divider [20" High] - FAST	\$604.00	\$1,208.00
13	2	GBD2065	65" Tackable Fabric Divider [20" High] - FAST	\$629.00	\$1,258.00
14	2	GS1915	19"x15" Pedestal Cushion [Square Corners] - FAST	\$201.00	\$402.00
15	2	KIT-BPROTPB	BOOST Pro Expandable Power Beam and Data Tray [Includes Faceplates, Trim Plates, and Covers For Cutouts]	\$578.00	\$1,156.00
16	2	MGCC	Flexible Cable Chain [Includes 46 Links; Magnetic/Screw-Mount Base]	\$302.00	\$604.00
17	2	PROBC	BOOST Pro In-Line Power Block Connector	\$46.00	\$92.00
18	2	PRODB	BOOST Pro Double Power Block	\$249.00	\$498.00
19	1	PROIF72	BOOST Pro 72" In-feed	\$384.00	\$384.00
20	1	PROJ49	BOOST Pro 49" Jumper	\$277.00	\$277.00
21	1	PROR1	BOOST Pro Duplex Receptacle Circuit 1	\$52.00	\$52.00
22	2	PROR2	BOOST Pro Duplex Receptacle Circuit 2	\$52.00	\$104.00
23	2	PROR3	BOOST Pro Duplex Receptacle Circuit 3	\$52.00	\$104.00
24	1	PROR4	BOOST Pro Duplex Receptacle, Controlled, Circuit 4	\$52.00	\$52.00
25	2	PROSB	BOOST Pro Single Power Block	\$172.00	\$344.00

Total Clear Design \$16,768.00

BPROM2466R2442-S2-F20

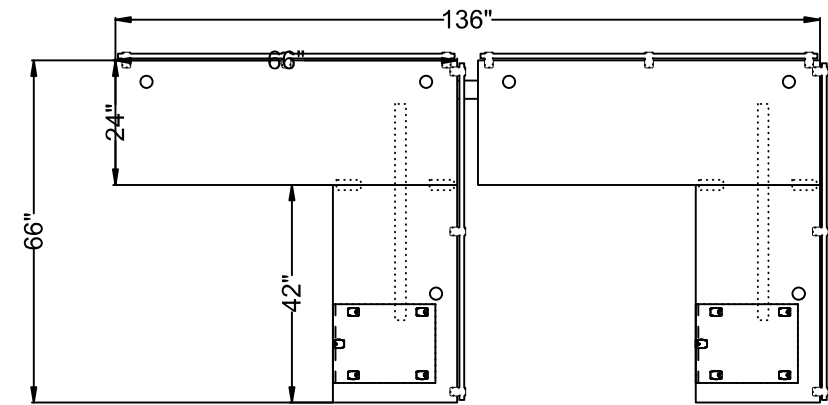

#	Quantity	Part Number	Description	List	Ext. List
Clear Design					
1	2	BASB72	42" Support Bar	\$173.00	\$346.00
2	4	BFB1	Flat Bracket	\$8.00	\$32.00
3	2	BPRO24F	BOOST Pro 24" C-Leg Feet, Set of 2 [For Single-Sided Workstations]	\$195.00	\$390.00
4	1	BPROBRG1V2	BOOST Pro 7.5" Power Beam Connector (V2) [For 48"-66" Workstations]	\$35.00	\$35.00
5	2	BPROF	BOOST Pro Height-Adjustable Frame [For 48"-72" Workstations]	\$1,642.00	\$3,284.00
6	2	BPROLF	BOOST Pro Height-Adjustable L-Shape Frame Adapter Kit	\$1,098.00	\$2,196.00
7	2	BPROSRB	BOOST Pro Power Beam Mounting Brackets, Set of 2 [For Single-Sided Workstations]	\$103.00	\$206.00
8	2	BSBBF	Steel Mobile Box/Box/File Pedestal [22" High]	\$781.00	\$1,562.00
9	12	BSBV10	Divider Bracket (Version 10)	\$54.00	\$648.00
10	2	GB2442	24"x42" Cross-Grain Surface [1" Thick, Includes 1 Pre-Installed Grommet] - FAST	\$317.00	\$634.00
11	2	GB2466	24"x66" Surface [1" Thick, Includes 2 Pre-Installed Grommets] - FAST	\$494.00	\$988.00
12	4	GBD2065	65" Tackable Fabric Divider [20" High] - FAST	\$629.00	\$2,516.00
13	2	GS1915	19"x15" Pedestal Cushion [Square Corners] - FAST	\$201.00	\$402.00
14	2	KIT-BPROTPB	BOOST Pro Expandable Power Beam and Data Tray [Includes Faceplates, Trim Plates, and Covers For Cutouts]	\$578.00	\$1,156.00
15	2	MGCC	Flexible Cable Chain [Includes 46 Links; Magnetic/Screw-Mount Base]	\$302.00	\$604.00
16	2	PROBC	BOOST Pro In-Line Power Block Connector	\$46.00	\$92.00
17	2	PRODB	BOOST Pro Double Power Block	\$249.00	\$498.00
18	1	PROIF72	BOOST Pro 72" In-feed	\$384.00	\$384.00
19	1	PROJ55	BOOST Pro 55" Jumper	\$307.00	\$307.00
20	1	PROR1	BOOST Pro Duplex Receptacle Circuit 1	\$52.00	\$52.00
21	2	PROR2	BOOST Pro Duplex Receptacle Circuit 2	\$52.00	\$104.00
22	2	PROR3	BOOST Pro Duplex Receptacle Circuit 3	\$52.00	\$104.00
23	1	PROR4	BOOST Pro Duplex Receptacle, Controlled, Circuit 4	\$52.00	\$52.00
24	2	PROSB	BOOST Pro Single Power Block	\$172.00	\$344.00
Total Clear Design				\$16,936.00	

BPROM2472R2442-S2-F20

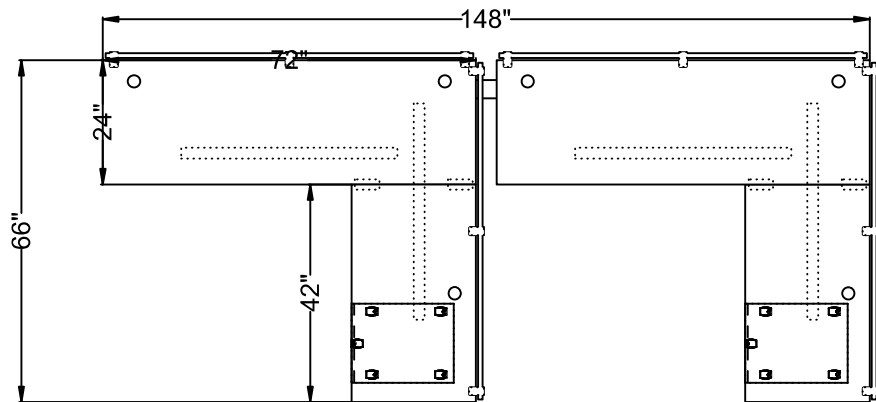

#	Quantity	Part Number	Description	List	Ext. List
Clear Design					
1	2	BASB72	42" Support Bar	\$173.00	\$346.00
2	2	BASBPRO	42" Support Bar	\$0.01	\$0.02
3	4	BFB1	Flat Bracket	\$8.00	\$32.00
4	2	BPRO24F	BOOST Pro 24" C-Leg Feet, Set of 2 [For Single-Sided Workstations]	\$195.00	\$390.00
5	1	BPROBRG2V2	BOOST Pro 12.25" Power Beam Connector (V2) [For 72" Workstations]	\$42.00	\$42.00
6	2	BPROF	BOOST Pro Height-Adjustable Frame [For 48"-72" Workstations]	\$1,642.00	\$3,284.00
7	2	BPROLF	BOOST Pro Height-Adjustable L-Shape Frame Adapter Kit	\$1,098.00	\$2,196.00
8	2	BPROSRB	BOOST Pro Power Beam Mounting Brackets, Set of 2 [For Single-Sided Workstations]	\$103.00	\$206.00
9	2	BSBBF	Steel Mobile Box/Box/File Pedestal [22" High]	\$781.00	\$1,562.00
10	12	BSBV10	Divider Bracket (Version 10)	\$54.00	\$648.00
11	2	GB2442	24"x42" Cross-Grain Surface [1" Thick, Includes 1 Pre-Installed Grommet] - FAST	\$317.00	\$634.00
12	2	GB2472	24"x72" Surface [1" Thick, Includes 2 Pre-Installed Grommets] - FAST	\$532.00	\$1,064.00
13	2	GBD2065	65" Tackable Fabric Divider [20" High] - FAST	\$629.00	\$1,258.00
14	2	GBD2071	71" Tackable Fabric Divider [20" High] - FAST	\$661.00	\$1,322.00
15	2	GS1915	19"x15" Pedestal Cushion [Square Corners] - FAST	\$201.00	\$402.00
16	2	KIT-BPROTPB	BOOST Pro Expandable Power Beam and Data Tray [Includes Faceplates, Trim Plates, and Covers For Cutouts]	\$578.00	\$1,156.00
17	2	MGCC	Flexible Cable Chain [Includes 46 Links; Magnetic/Screw-Mount Base]	\$302.00	\$604.00
18	2	PROBC	BOOST Pro In-Line Power Block Connector	\$46.00	\$92.00
19	2	PRODB	BOOST Pro Double Power Block	\$249.00	\$498.00
20	1	PROIF72	BOOST Pro 72" In-feed	\$384.00	\$384.00
21	1	PROJ61	BOOST Pro 61" Jumper	\$326.00	\$326.00
22	1	PROR1	BOOST Pro Duplex Receptacle Circuit 1	\$52.00	\$52.00
23	1	PROR2	BOOST Pro Duplex Receptacle Circuit 2	\$52.00	\$52.00
24	2	PROR3	BOOST Pro Duplex Receptacle Circuit 3	\$52.00	\$104.00
25	2	PROR4	BOOST Pro Duplex Receptacle, Controlled, Circuit 4	\$52.00	\$104.00
26	2	PROSB	BOOST Pro Single Power Block	\$172.00	\$344.00

Total Clear Design\$17,102.02

BPROM2472R2448-S2-F20

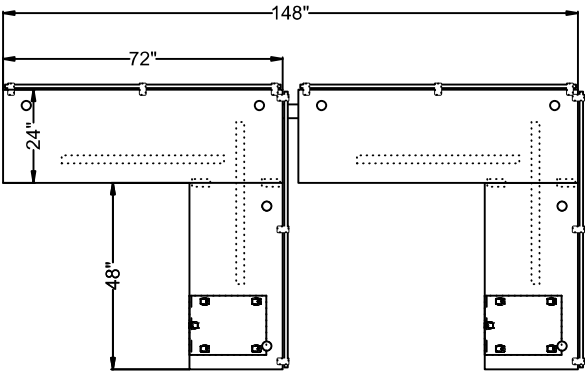

#	Quantity	Part Number	Description	List	Ext. List
Clear Design					
1	2	BASB72	42" Support Bar	\$173.00	\$346.00
2	2	BASBPRO	42" Support Bar	\$0.01	\$0.02
3	4	BFB1	Flat Bracket	\$8.00	\$32.00
4	2	BPRO24F	BOOST Pro 24" C-Leg Feet, Set of 2 [For Single-Sided Workstations]	\$195.00	\$390.00
5	1	BPROBRG2V2	BOOST Pro 12.25" Power Beam Connector (V2) [For 72" Workstations]	\$42.00	\$42.00
6	2	BPROF	BOOST Pro Height-Adjustable Frame [For 48"-72" Workstations]	\$1,642.00	\$3,284.00
7	2	BPROLF	BOOST Pro Height-Adjustable L-Shape Frame Adapter Kit	\$1,098.00	\$2,196.00
8	2	BPROSRB	BOOST Pro Power Beam Mounting Brackets, Set of 2 [For Single-Sided Workstations]	\$103.00	\$206.00
9	2	BSBBF	Steel Mobile Box/Box/File Pedestal [22" High]	\$781.00	\$1,562.00
10	12	BSBV10	Divider Bracket (Version 10)	\$54.00	\$648.00
11	2	GB2448	24"x48" Surface [1" Thick, Includes 2 Pre-Installed Grommets] - FAST	\$363.00	\$726.00
12	2	GB2472	24"x72" Surface [1" Thick, Includes 2 Pre-Installed Grommets] - FAST	\$532.00	\$1,064.00
13	4	GBD2071	71" Tackable Fabric Divider [20" High] - FAST	\$661.00	\$2,644.00
14	2	GS1915	19"x15" Pedestal Cushion [Square Corners] - FAST	\$201.00	\$402.00
15	2	KIT-BPROTPB	BOOST Pro Expandable Power Beam and Data Tray [Includes Faceplates, Trim Plates, and Covers For Cutouts]	\$578.00	\$1,156.00
16	2	MGCC	Flexible Cable Chain [Includes 46 Links; Magnetic/Screw-Mount Base]	\$302.00	\$604.00
17	2	PROBC	BOOST Pro In-Line Power Block Connector	\$46.00	\$92.00
18	2	PRODB	BOOST Pro Double Power Block	\$249.00	\$498.00
19	1	PROIF72	BOOST Pro 72" In-feed	\$384.00	\$384.00
20	1	PROJ61	BOOST Pro 61" Jumper	\$326.00	\$326.00
21	2	PROR1	BOOST Pro Duplex Receptacle Circuit 1	\$52.00	\$104.00
22	2	PROR2	BOOST Pro Duplex Receptacle Circuit 2	\$52.00	\$104.00
23	2	PROR3	BOOST Pro Duplex Receptacle Circuit 3	\$52.00	\$104.00
24	2	PROSB	BOOST Pro Single Power Block	\$172.00	\$344.00
Total Clear Design				\$17,258.02	

BPROM3060R2442-S2-F20

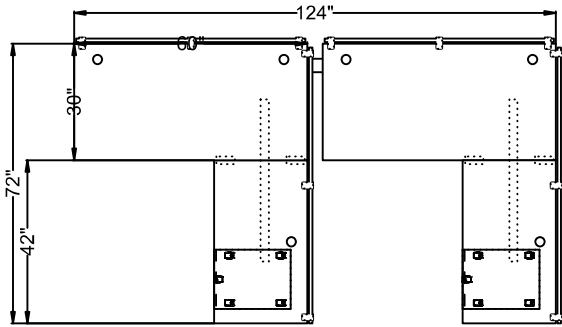

#	Quantity	Part Number	Description	List	Ext. List
Clear Design					
1	2	BASB72	42" Support Bar	\$173.00	\$346.00
2	4	BFB1	Flat Bracket	\$8.00	\$32.00
3	2	BPRO24F	BOOST Pro 24" C-Leg Feet, Set of 2 [For Single-Sided Workstations]	\$195.00	\$390.00
4	1	BPROBRG1V2	BOOST Pro 7.5" Power Beam Connector (V2) [For 48"-66" Workstations]	\$35.00	\$35.00
5	2	BPROF	BOOST Pro Height-Adjustable Frame [For 48"-72" Workstations]	\$1,642.00	\$3,284.00
6	2	BPROLF	BOOST Pro Height-Adjustable L-Shape Frame Adapter Kit	\$1,098.00	\$2,196.00
7	2	BPROSRB	BOOST Pro Power Beam Mounting Brackets, Set of 2 [For Single-Sided Workstations]	\$103.00	\$206.00
8	2	BSBBF	Steel Mobile Box/Box/File Pedestal [22" High]	\$781.00	\$1,562.00
9	12	BSBV10	Divider Bracket (Version 10)	\$54.00	\$648.00
10	2	GB2442	24"x42" Cross-Grain Surface [1" Thick, Includes 1 Pre-Installed Grommet] - FAST	\$317.00	\$634.00
11	2	GB3060	30"x60" Surface [1" Thick, Includes 2 Pre-Installed Grommets] - FAST	\$575.00	\$1,150.00
12	2	GBD2059	59" Tackable Fabric Divider [20" High] - FAST	\$604.00	\$1,208.00
13	2	GBD2071	71" Tackable Fabric Divider [20" High] - FAST	\$661.00	\$1,322.00
14	2	GS1915	19"x15" Pedestal Cushion [Square Corners] - FAST	\$201.00	\$402.00
15	2	KIT-BPROTPB	BOOST Pro Expandable Power Beam and Data Tray [Includes Faceplates, Trim Plates, and Covers For Cutouts]	\$578.00	\$1,156.00
16	2	MGCC	Flexible Cable Chain [Includes 46 Links; Magnetic/Screw-Mount Base]	\$302.00	\$604.00
17	2	PROBC	BOOST Pro In-Line Power Block Connector	\$46.00	\$92.00
18	2	PRODB	BOOST Pro Double Power Block	\$249.00	\$498.00
19	1	PROIF72	BOOST Pro 72" In-feed	\$384.00	\$384.00
20	1	PROJ49	BOOST Pro 49" Jumper	\$277.00	\$277.00
21	2	PROR1	BOOST Pro Duplex Receptacle Circuit 1	\$52.00	\$104.00
22	2	PROR3	BOOST Pro Duplex Receptacle Circuit 3	\$52.00	\$104.00
23	2	PROR4	BOOST Pro Duplex Receptacle, Controlled, Circuit 4	\$52.00	\$104.00
24	2	PROSB	BOOST Pro Single Power Block	\$172.00	\$344.00
Total Clear Design				\$17,082.00	

BPROM3066R2442-S2-F20

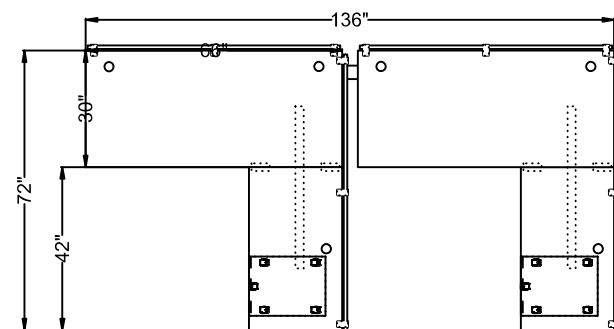

#	Quantity	Part Number	Description	List	Ext. List
Clear Design					
1	2	BASB72	42" Support Bar	\$173.00	\$346.00
2	4	BFB1	Flat Bracket	\$8.00	\$32.00
3	2	BPRO24F	BOOST Pro 24" C-Leg Feet, Set of 2 [For Single-Sided Workstations]	\$195.00	\$390.00
4	1	BPROBRG1V2	BOOST Pro 7.5" Power Beam Connector (V2) [For 48"-66" Workstations]	\$35.00	\$35.00
5	2	BPROF	BOOST Pro Height-Adjustable Frame [For 48"-72" Workstations]	\$1,642.00	\$3,284.00
6	2	BPROLF	BOOST Pro Height-Adjustable L-Shape Frame Adapter Kit	\$1,098.00	\$2,196.00
7	2	BPROSRB	BOOST Pro Power Beam Mounting Brackets, Set of 2 [For Single-Sided Workstations]	\$103.00	\$206.00
8	2	BSBBF	Steel Mobile Box/Box/File Pedestal [22" High]	\$781.00	\$1,562.00
9	12	BSBV10	Divider Bracket (Version 10)	\$54.00	\$648.00
10	2	GB2442	24"x42" Cross-Grain Surface [1" Thick, Includes 1 Pre-Installed Grommet] - FAST	\$317.00	\$634.00
11	2	GB3066	30"x66" Surface [1" Thick, Includes 2 Pre-Installed Grommets] - FAST	\$632.00	\$1,264.00
12	2	GBD2065	65" Tackable Fabric Divider [20" High] - FAST	\$629.00	\$1,258.00
13	2	GBD2071	71" Tackable Fabric Divider [20" High] - FAST	\$661.00	\$1,322.00
14	2	GS1915	19"x15" Pedestal Cushion [Square Corners] - FAST	\$201.00	\$402.00
15	2	KIT-BPROTPB	BOOST Pro Expandable Power Beam and Data Tray [Includes Faceplates, Trim Plates, and Covers For Cutouts]	\$578.00	\$1,156.00
16	2	MGCC	Flexible Cable Chain [Includes 46 Links; Magnetic/Screw-Mount Base]	\$302.00	\$604.00
17	2	PROBC	BOOST Pro In-Line Power Block Connector	\$46.00	\$92.00
18	2	PRODB	BOOST Pro Double Power Block	\$249.00	\$498.00
19	1	PROIF72	BOOST Pro 72" In-feed	\$384.00	\$384.00
20	1	PROJ55	BOOST Pro 55" Jumper	\$307.00	\$307.00
21	2	PROR1	BOOST Pro Duplex Receptacle Circuit 1	\$52.00	\$104.00
22	1	PROR2	BOOST Pro Duplex Receptacle Circuit 2	\$52.00	\$52.00
23	2	PROR3	BOOST Pro Duplex Receptacle Circuit 3	\$52.00	\$104.00
24	1	PROR4	BOOST Pro Duplex Receptacle, Controlled, Circuit 4	\$52.00	\$52.00
25	2	PROSB	BOOST Pro Single Power Block	\$172.00	\$344.00

Total Clear Design\$17,276.00

BPROM3072R2442-S2-F20

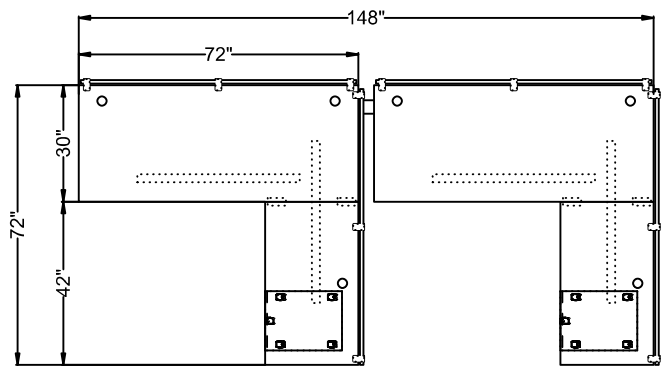

#	Quantity	Part Number	Description	List	Ext. List
Clear Design					
1	2	BASB72	42" Support Bar	\$173.00	\$346.00
2	2	BASBPRO	42" Support Bar	\$0.01	\$0.02
3	4	BFB1	Flat Bracket	\$8.00	\$32.00
4	2	BPRO24F	BOOST Pro 24" C-Leg Feet, Set of 2 [For Single-Sided Workstations]	\$195.00	\$390.00
5	1	BPROBRG2V2	BOOST Pro 12.25" Power Beam Connector (V2) [For 72" Workstations]	\$42.00	\$42.00
6	2	BPROF	BOOST Pro Height-Adjustable Frame [For 48"-72" Workstations]	\$1,642.00	\$3,284.00
7	2	BPROLF	BOOST Pro Height-Adjustable L-Shape Frame Adapter Kit	\$1,098.00	\$2,196.00
8	2	BPROSRB	BOOST Pro Power Beam Mounting Brackets, Set of 2 [For Single-Sided Workstations]	\$103.00	\$206.00
9	2	BSBBF	Steel Mobile Box/Box/File Pedestal [22" High]	\$781.00	\$1,562.00
10	12	BSBV10	Divider Bracket (Version 10)	\$54.00	\$648.00
11	2	GB2442	24"x42" Cross-Grain Surface [1" Thick, Includes 1 Pre-Installed Grommet] - FAST	\$317.00	\$634.00
12	2	GB3072	30"x72" Surface [1" Thick, Includes 2 Pre-Installed Grommets] - FAST	\$660.00	\$1,320.00
13	4	GBD2071	71" Tackable Fabric Divider [20" High] - FAST	\$661.00	\$2,644.00
14	2	GS1915	19"x15" Pedestal Cushion [Square Corners] - FAST	\$201.00	\$402.00
15	2	KIT-BPROTPB	BOOST Pro Expandable Power Beam and Data Tray [Includes Faceplates, Trim Plates, and Covers For Cutouts]	\$578.00	\$1,156.00
16	2	MGCC	Flexible Cable Chain [Includes 46 Links; Magnetic/Screw-Mount Base]	\$302.00	\$604.00
17	2	PROBC	BOOST Pro In-Line Power Block Connector	\$46.00	\$92.00
18	2	PRODB	BOOST Pro Double Power Block	\$249.00	\$498.00
19	1	PROIF72	BOOST Pro 72" In-feed	\$384.00	\$384.00
20	1	PROJ61	BOOST Pro 61" Jumper	\$326.00	\$326.00
21	2	PROR2	BOOST Pro Duplex Receptacle Circuit 2	\$52.00	\$104.00
22	2	PROR3	BOOST Pro Duplex Receptacle Circuit 3	\$52.00	\$104.00
23	2	PROR4	BOOST Pro Duplex Receptacle, Controlled, Circuit 4	\$52.00	\$104.00
24	2	PROSB	BOOST Pro Single Power Block	\$172.00	\$344.00
Total Clear Design				\$17,422.02	

BPROM3072R2448-S2-F20

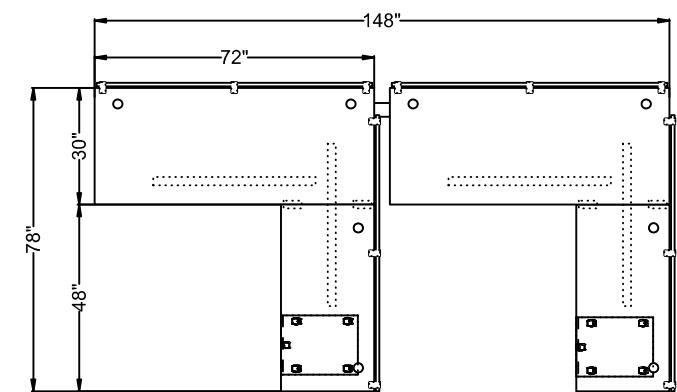

#	Quantity	Part Number	Description	List	Ext. List
Clear Design					
1	2	BASB72	42" Support Bar	\$173.00	\$346.00
2	2	BASBPRO	42" Support Bar	\$0.01	\$0.02
3	4	BFB1	Flat Bracket	\$8.00	\$32.00
4	2	BPRO24F	BOOST Pro 24" C-Leg Feet, Set of 2 [For Single-Sided Workstations]	\$195.00	\$390.00
5	1	BPROBRG2V2	BOOST Pro 12.25" Power Beam Connector (V2) [For 72" Workstations]	\$42.00	\$42.00
6	2	BPROF	BOOST Pro Height-Adjustable Frame [For 48"-72" Workstations]	\$1,642.00	\$3,284.00
7	2	BPROLF	BOOST Pro Height-Adjustable L-Shape Frame Adapter Kit	\$1,098.00	\$2,196.00
8	2	BPROSRB	BOOST Pro Power Beam Mounting Brackets, Set of 2 [For Single-Sided Workstations]	\$103.00	\$206.00
9	2	BSBBF	Steel Mobile Box/Box/File Pedestal [22" High]	\$781.00	\$1,562.00
10	12	BSBV10	Divider Bracket (Version 10)	\$54.00	\$648.00
11	2	GB2448	24"x48" Surface [1" Thick, Includes 2 Pre-Installed Grommets] - FAST	\$363.00	\$726.00
12	2	GB3072	30"x72" Surface [1" Thick, Includes 2 Pre-Installed Grommets] - FAST	\$660.00	\$1,320.00
13	4	GBD2071	71" Tackable Fabric Divider [20" High] - FAST	\$661.00	\$2,644.00
14	2	GS1915	19"x15" Pedestal Cushion [Square Corners] - FAST	\$201.00	\$402.00
15	2	KIT-BPROTPB	BOOST Pro Expandable Power Beam and Data Tray [Includes Faceplates, Trim Plates, and Covers For Cutouts]	\$578.00	\$1,156.00
16	2	MGCC	Flexible Cable Chain [Includes 46 Links; Magnetic/Screw-Mount Base]	\$302.00	\$604.00
17	2	PROBC	BOOST Pro In-Line Power Block Connector	\$46.00	\$92.00
18	2	PRODB	BOOST Pro Double Power Block	\$249.00	\$498.00
19	1	PROIF72	BOOST Pro 72" In-feed	\$384.00	\$384.00
20	1	PROJ61	BOOST Pro 61" Jumper	\$326.00	\$326.00
21	1	PROR1	BOOST Pro Duplex Receptacle Circuit 1	\$52.00	\$52.00
22	1	PROR2	BOOST Pro Duplex Receptacle Circuit 2	\$52.00	\$52.00
23	2	PROR3	BOOST Pro Duplex Receptacle Circuit 3	\$52.00	\$104.00
24	2	PROR4	BOOST Pro Duplex Receptacle, Controlled, Circuit 4	\$52.00	\$104.00
25	2	PROSB	BOOST Pro Single Power Block	\$172.00	\$344.00

Total Clear Design \$17,514.02



# Delta

*Panel System*

**D**elta effortlessly balances privacy with collaboration through sleek, sophisticated, and thoughtful design. Laminate panels topped with writable frosted glass create a five-foot-high partition that provides focus while maintaining a sense of openness. Available for height-adjustable or fixed-height benching in straight or L-shaped configurations. Delta adapts to your ever changing workflows and needs.

DFH2460-S1

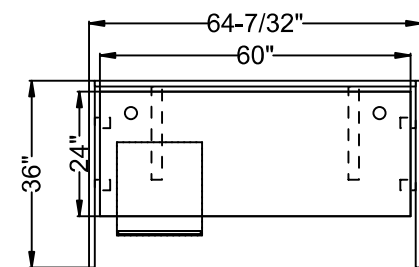

#	Quantity	Part Number	Description	List	Ext. List
Clear Design					
1	2	B12GS33	33" Dry Erase Frosted Glass Divider [13" High]	\$360.00	\$720.00
2	1	B12GS59	59" Dry Erase Frosted Glass Divider [13" High]	\$626.00	\$626.00
3	1	DFP.4862-K-OAK	Delta Front Panel Floor Modesty, 2-Piece [48x62]	\$1,130.00	\$1,130.00
4	1	DLSB	DELTA Long Structural Support Bracket for Laminate Surfaces, Set of 2	\$251.00	\$251.00
5	2	DSP.4836S	Delta Side Panel for Side-Side Stations [48x36]	\$747.00	\$1,494.00
6	1	DSSB	DELTA Short Side Support Bracket for Laminate Surfaces, Set of 4	\$171.00	\$171.00
7	1	ELMBF	EDGE Laminate Mobile Box File	\$907.00	\$907.00
8	1	GB2460	24"x60" Surface [1" Thick, Includes 2 Pre-Installed Grommets] - FAST	\$450.00	\$450.00
9	3	PG9	Plastic Gasket for BSB9	\$1.00	\$3.00
10	2	TBRC1830	30" Tackboard with Rounded Corners, Velcro for Mounting	\$172.00	\$344.00
11	1	TBRC1859	59" Tackboard with Rounded Corners, Velcro for Mounting	\$205.00	\$205.00
Total Clear Design				\$6,301.00	

DFH2460-S2

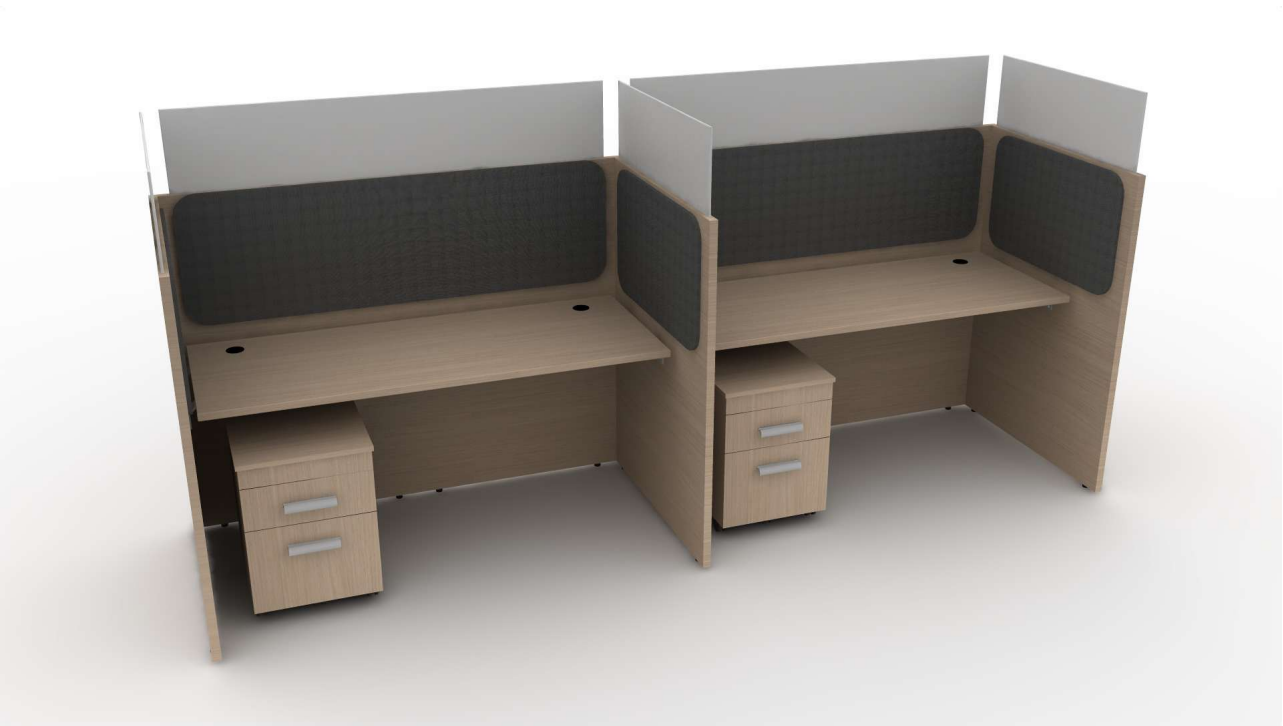
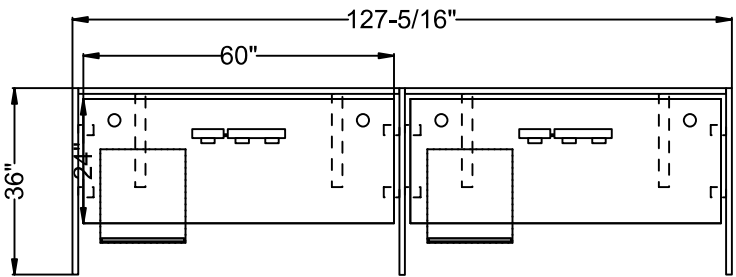

#	Quantity	Part Number	Description	List	Ext. List
Clear Design					
1	3	B12GS33	33" Dry Erase Frosted Glass Divider [13" High]	\$360.00	\$1,080.00
2	2	B12GS59	59" Dry Erase Frosted Glass Divider [13" High]	\$626.00	\$1,252.00
3	2	BWM36	Benching Wire Manager, 36" Wide	\$125.00	\$250.00
4	2	DFP.4862-K-OAK	Delta Front Panel Floor Modesty, 2-Piece [48x62]	\$1,130.00	\$2,260.00
5	2	DLSB	DELTA Long Structural Support Bracket for Laminate Surfaces, Set of 2	\$251.00	\$502.00
6	3	DSP.4836S	Delta Side Panel for Side-Side Stations [48x36]	\$747.00	\$2,241.00
7	2	DSSB	DELTA Short Side Support Bracket for Laminate Surfaces, Set of 4	\$171.00	\$342.00
8	2	ELMBF	EDGE Laminate Mobile Box File	\$907.00	\$1,814.00
9	2	GB2460	24"x60" Surface [1" Thick, Includes 2 Pre-Installed Grommets] - FAST	\$450.00	\$900.00
10	5	PG9	Plastic Gasket for BSB9	\$1.00	\$5.00
11	2	PROBC	BOOST Pro In-Line Power Block Connector	\$46.00	\$92.00
12	2	PRODB	BOOST Pro Double Power Block	\$249.00	\$498.00
13	1	PROIF72	BOOST Pro 72" In-feed	\$384.00	\$384.00
14	1	PROJ49	BOOST Pro 49" Jumper	\$277.00	\$277.00
15	2	PROR1	BOOST Pro Duplex Receptacle Circuit 2	\$52.00	\$104.00
16	1	PROR2	BOOST Pro Duplex Receptacle Circuit 3	\$52.00	\$52.00
17	1	PROR3	BOOST Pro Duplex Receptacle, Controlled, Circuit 4	\$52.00	\$52.00
18	2	PROR4	BOOST Pro Duplex Receptacle Circuit 1	\$52.00	\$104.00
19	6	PRORB	Boost Pro Receptacle Mounting Bracket	\$6.00	\$36.00
20	2	PROSB	BOOST Pro Single Power Block	\$172.00	\$344.00
21	4	TBRC1830	30" Tackboard with Rounded Corners, Velcro for Mounting	\$172.00	\$688.00
22	2	TBRC1859	59" Tackboard with Rounded Corners, Velcro for Mounting	\$205.00	\$410.00
Total Clear Design				\$13,687.00	

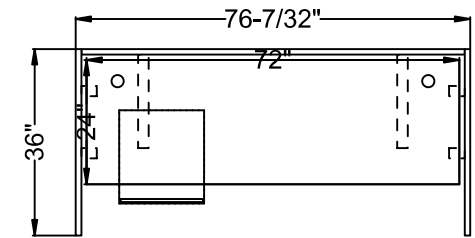

#	Quantity	Part Number	Description	List	Ext. List
Clear Design					
1	2	B12GS33	33" Dry Erase Frosted Glass Divider [13" High]	\$360.00	\$720.00
2	1	B12GS70	71" Dry-Erase Frosted Glass Divider [13" High]	\$748.00	\$748.00
3	1	DFP.4874-K-OAK	Delta Front Panel Floor Modesty, 2-Piece [48x74]	\$1,254.00	\$1,254.00
4	1	DLSB	DELTA Long Structural Support Bracket for Laminate Surfaces, Set of 2	\$251.00	\$251.00
5	2	DSP.4836S	Delta Side Panel for Side-Side Stations [48x36]	\$747.00	\$1,494.00
6	1	DSSB	DELTA Short Side Support Bracket for Laminate Surfaces, Set of 4	\$171.00	\$171.00
7	1	ELMBF	EDGE Laminate Mobile Box File	\$907.00	\$907.00
8	1	GB2472	24"x72" Surface [1" Thick, Includes 2 Pre-Installed Grommets] - FAST	\$532.00	\$532.00
9	3	PG9	Plastic Gasket for BSB9	\$1.00	\$3.00
10	2	TBRC1830	30" Tackboard with Rounded Corners, Velcro for Mounting	\$172.00	\$344.00
11	1	TBRC1871	71" Tackboard with Rounded Corners, Velcro for Mounting	\$248.00	\$248.00
Total Clear Design				\$6,672.00	

DFH2472-S2

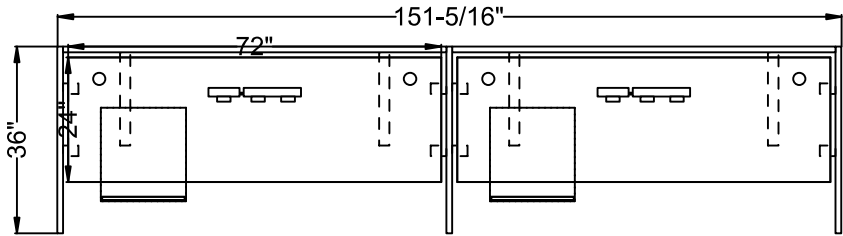

#	Quantity	Part Number	Description	List	Ext. List
Clear Design					
1	3	B12GS33	33" Dry Erase Frosted Glass Divider [13" High]	\$360.00	\$1,080.00
2	2	B12GS70	71" Dry-Erase Frosted Glass Divider [13" High]	\$748.00	\$1,496.00
3	2	BWM36	Benching Wire Manager, 36" Wide	\$125.00	\$250.00
4	2	DFP.4874-K-OAK	Delta Front Panel Floor Modesty, 2-Piece [48x74]	\$1,254.00	\$2,508.00
5	2	DLSB	DELTA Long Structural Support Bracket for Laminate Surfaces, Set of 2	\$251.00	\$502.00
6	3	DSP.4836S	Delta Side Panel for Side-Side Stations [48x36]	\$747.00	\$2,241.00
7	2	DSSB	DELTA Short Side Support Bracket for Laminate Surfaces, Set of 4	\$171.00	\$342.00
8	2	ELMBF	EDGE Laminate Mobile Box File	\$907.00	\$1,814.00
9	2	GB2472	24"x72" Surface [1" Thick, Includes 2 Pre-Installed Grommets] - FAST	\$532.00	\$1,064.00
10	5	PG9	Plastic Gasket for BSB9	\$1.00	\$5.00
11	2	PROBC	BOOST Pro In-Line Power Block Connector	\$46.00	\$92.00
12	2	PRODB	BOOST Pro Double Power Block	\$249.00	\$498.00
13	1	PROIF72	BOOST Pro 72" In-feed	\$384.00	\$384.00
14	1	PROJ61	BOOST Pro 61" Jumper	\$326.00	\$326.00
15	1	PROR1	BOOST Pro Duplex Receptacle Circuit 1	\$52.00	\$52.00
16	2	PROR2	BOOST Pro Duplex Receptacle Circuit 1	\$52.00	\$104.00
17	1	PROR3	BOOST Pro Duplex Receptacle Circuit 2	\$52.00	\$52.00
18	2	PROR4	BOOST Pro Duplex Receptacle Circuit 3	\$52.00	\$104.00
19	6	PRORB	Boost Pro Receptacle Mounting Bracket	\$6.00	\$36.00
20	2	PROSB	BOOST Pro Single Power Block	\$172.00	\$344.00
21	4	TBRC1830	30" Tackboard with Rounded Corners, Velcro for Mounting	\$172.00	\$688.00
22	2	TBRC1871	71" Tackboard with Rounded Corners, Velcro for Mounting	\$248.00	\$496.00
Total Clear Design				\$14,478.00	

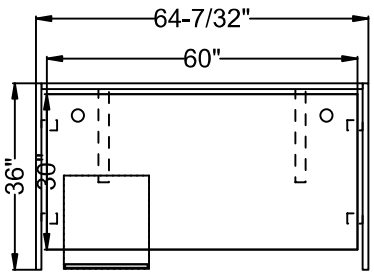

#	Quantity	Part Number	Description	List	Ext. List
Clear Design					
1	2	B12GS33	33" Dry Erase Frosted Glass Divider [13" High]	\$360.00	\$720.00
2	1	B12GS59	59" Dry Erase Frosted Glass Divider [13" High]	\$626.00	\$626.00
3	1	DFP.4862-K-OAK	Delta Front Panel Floor Modesty, 2-Piece [48x62]	\$1,130.00	\$1,130.00
4	1	DLSB	DELTA Long Structural Support Bracket for Laminate Surfaces, Set of 2	\$251.00	\$251.00
5	2	DSP.4836S	Delta Side Panel for Side-Side Stations [48x36]	\$747.00	\$1,494.00
6	1	DSSB	DELTA Short Side Support Bracket for Laminate Surfaces, Set of 4	\$171.00	\$171.00
7	1	ELMBF	EDGE Laminate Mobile Box File	\$907.00	\$907.00
8	1	GB3060	30"x60" Surface [1" Thick, Includes 2 Pre-Installed Grommets] - FAST	\$575.00	\$575.00
9	3	PG9	Plastic Gasket for BSB9	\$1.00	\$3.00
10	2	TBRC1830	30" Tackboard with Rounded Corners, Velcro for Mounting	\$172.00	\$344.00
11	1	TBRC1859	59" Tackboard with Rounded Corners, Velcro for Mounting	\$205.00	\$205.00
Total Clear Design				\$6,426.00	

DFH3060-S2

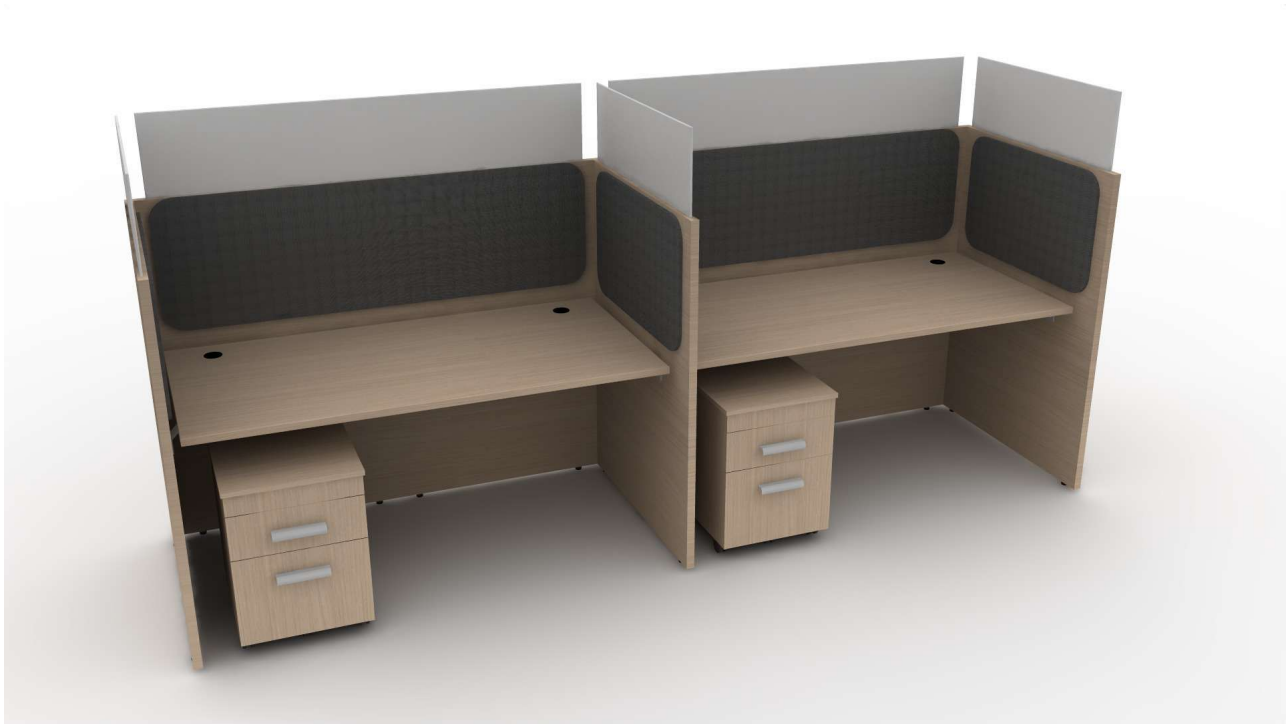
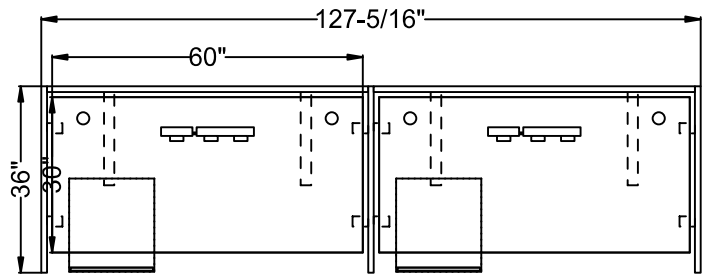

#	Quantity	Part Number	Description	List	Ext. List
Clear Design					
1	3	B12GS33	33" Dry Erase Frosted Glass Divider [13" High]	\$360.00	\$1,080.00
2	2	B12GS59	59" Dry Erase Frosted Glass Divider [13" High]	\$626.00	\$1,252.00
3	2	BWM36	Benching Wire Manager, 36" Wide	\$125.00	\$250.00
4	2	DFP.4862-K-OAK	Delta Front Panel Floor Modesty, 2-Piece [48x62]	\$1,130.00	\$2,260.00
5	2	DLSB	DELTA Long Structural Support Bracket for Laminate Surfaces, Set of 2	\$251.00	\$502.00
6	3	DSP.4836S	Delta Side Panel for Side-Side Stations [48x36]	\$747.00	\$2,241.00
7	2	DSSB	DELTA Short Side Support Bracket for Laminate Surfaces, Set of 4	\$171.00	\$342.00
8	2	ELMBF	EDGE Laminate Mobile Box File	\$907.00	\$1,814.00
9	2	GB3060	30"x60" Surface [1" Thick, Includes 2 Pre-Installed Grommets] - FAST	\$575.00	\$1,150.00
10	5	PG9	Plastic Gasket for BSB9	\$1.00	\$5.00
11	2	PROBC	BOOST Pro In-Line Power Block Connector	\$46.00	\$92.00
12	2	PRODB	BOOST Pro Double Power Block	\$249.00	\$498.00
13	1	PROIF72	BOOST Pro 72" In-feed	\$384.00	\$384.00
14	1	PROJ49	BOOST Pro 49" Jumper	\$277.00	\$277.00
15	2	PROR1	BOOST Pro Duplex Receptacle Circuit 1	\$52.00	\$104.00
16	2	PROR2	BOOST Pro Duplex Receptacle Circuit 2	\$52.00	\$104.00
17	2	PROR4	BOOST Pro Duplex Receptacle, Controlled, Circuit 4	\$52.00	\$104.00
18	6	PRORB	Boost Pro Receptacle Mounting Bracket	\$6.00	\$36.00
19	2	PROSB	BOOST Pro Single Power Block	\$172.00	\$344.00
20	4	TBRC1830	30" Tackboard with Rounded Corners, Velcro for Mounting	\$172.00	\$688.00
21	2	TBRC1859	59" Tackboard with Rounded Corners, Velcro for Mounting	\$205.00	\$410.00

Total Clear Design \$13,937.00



DFH3072-S1

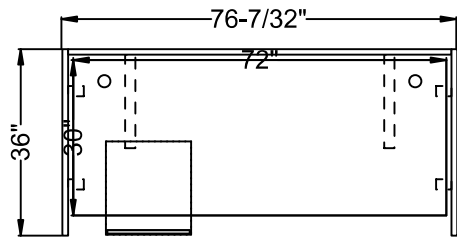

#	Quantity	Part Number	Description	List	Ext. List
Clear Design					
1	2	B12GS33	33" Dry Erase Frosted Glass Divider [13" High]	\$360.00	\$720.00
2	1	B12GS70	71" Dry-Erase Frosted Glass Divider [13" High]	\$748.00	\$748.00
3	1	DFP.4874-K-OAK	Delta Front Panel Floor Modesty, 2-Piece [48x74]	\$1,254.00	\$1,254.00
4	1	DLSB	DELTA Long Structural Support Bracket for Laminate Surfaces, Set of 2	\$251.00	\$251.00
5	2	DSP.4836S	Delta Side Panel for Side-Side Stations [48x36]	\$747.00	\$1,494.00
6	1	DSSB	DELTA Short Side Support Bracket for Laminate Surfaces, Set of 4	\$171.00	\$171.00
7	1	ELMBF	EDGE Laminate Mobile Box File	\$907.00	\$907.00
8	1	GB3072	30"x72" Surface [1" Thick, Includes 2 Pre-Installed Grommets] - FAST	\$660.00	\$660.00
9	3	PG9	Plastic Gasket for BSB9	\$1.00	\$3.00
10	2	TBRC1830	30" Tackboard with Rounded Corners, Velcro for Mounting	\$172.00	\$344.00
11	1	TBRC1871	71" Tackboard with Rounded Corners, Velcro for Mounting	\$248.00	\$248.00
Total Clear Design				\$6,800.00	

DFH3072-S2

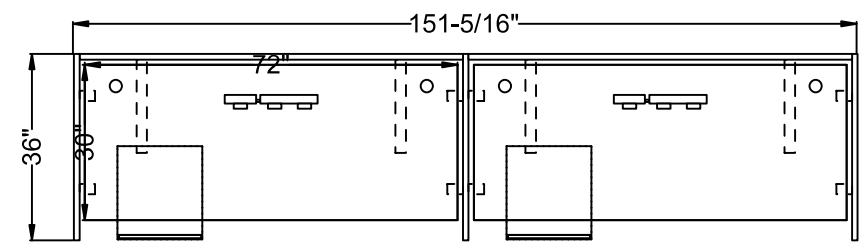

#	Quantity	Part Number	Description	List	Ext. List
Clear Design					
1	3	B12GS33	33" Dry Erase Frosted Glass Divider [13" High]	\$360.00	\$1,080.00
2	2	B12GS70	71" Dry-Erase Frosted Glass Divider [13" High]	\$748.00	\$1,496.00
3	2	BWM36	Benching Wire Manager, 36" Wide	\$125.00	\$250.00
4	2	DFP.4874-K-OAK	Delta Front Panel Floor Modesty, 2-Piece [48x74]	\$1,254.00	\$2,508.00
5	2	DLSB	DELTA Long Structural Support Bracket for Laminate Surfaces, Set of 2	\$251.00	\$502.00
6	3	DSP.4836S	Delta Side Panel for Side-Side Stations [48x36]	\$747.00	\$2,241.00
7	2	DSSB	DELTA Short Side Support Bracket for Laminate Surfaces, Set of 4	\$171.00	\$342.00
8	2	ELMBF	EDGE Laminate Mobile Box File	\$907.00	\$1,814.00
9	2	GB3072	30"x72" Surface [1" Thick, Includes 2 Pre-Installed Grommets] - FAST	\$660.00	\$1,320.00
10	5	PG9	Plastic Gasket for BSB9	\$1.00	\$5.00
11	2	PROBC	BOOST Pro In-Line Power Block Connector	\$46.00	\$92.00
12	2	PRODB	BOOST Pro Double Power Block	\$249.00	\$498.00
13	1	PROIF72	BOOST Pro 72" In-feed	\$384.00	\$384.00
14	1	PROJ61	BOOST Pro 61" Jumper	\$326.00	\$326.00
15	1	PROR1	BOOST Pro Duplex Receptacle Circuit 2	\$52.00	\$52.00
16	1	PROR2	BOOST Pro Duplex Receptacle Circuit 1	\$52.00	\$52.00
17	2	PROR3	BOOST Pro Duplex Receptacle Circuit 2	\$52.00	\$104.00
18	2	PROR4	BOOST Pro Duplex Receptacle Circuit 3	\$52.00	\$104.00
19	6	PRORB	Boost Pro Receptacle Mounting Bracket	\$6.00	\$36.00
20	2	PROSB	BOOST Pro Single Power Block	\$172.00	\$344.00
21	4	TBRC1830	30" Tackboard with Rounded Corners, Velcro for Mounting	\$172.00	\$688.00
22	2	TBRC1871	71" Tackboard with Rounded Corners, Velcro for Mounting	\$248.00	\$496.00
Total Clear Design				\$14,734.00	

DFHM2460R2448-S1

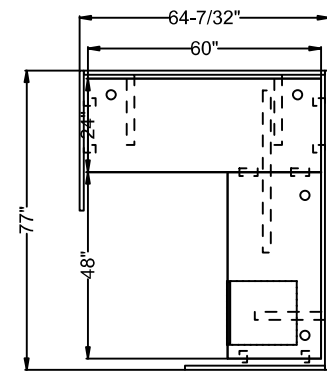

#	Quantity	Part Number	Description	List	Ext. List
Clear Design					
1	2	B12GS33	33" Dry Erase Frosted Glass Divider [13" High]	\$360.00	\$720.00
2	1	B12GS59	59" Dry Erase Frosted Glass Divider [13" High]	\$626.00	\$626.00
3	1	B12GS74	74" Dry Erase Frosted Glass Divider [13" High]	\$748.00	\$748.00
4	1	BASB72	42" Support Bar	\$173.00	\$173.00
5	2	BFB1	Flat Bracket	\$8.00	\$16.00
6	1	DEP.4836	Delta End Panel for Return Leg [48x36]	\$747.00	\$747.00
7	1	DFP.4862-K-OAK	Delta Front Panel Floor Modesty, 2-Piece [48x62]	\$1,130.00	\$1,130.00
8	2	DLSB	DELTA Long Structural Support Bracket for Laminate Surfaces, Set of 2	\$251.00	\$502.00
9	1	DRP.4877S-K-OAK	Delta Return Panel for Side-Side Stations, 2-Piece [48x77]	\$1,372.00	\$1,372.00
10	1	DSP.4836S	Delta Side Panel for Side-Side Stations [48x36]	\$747.00	\$747.00
11	2	DSSB	DELTA Short Side Support Bracket for Laminate Surfaces, Set of 4	\$171.00	\$342.00
12	1	ELMBF	EDGE Laminate Mobile Box File	\$907.00	\$907.00
13	1	GB2448	24"x48" Surface [1" Thick, Includes 2 Pre-Installed Grommets] - FAST	\$363.00	\$363.00
14	1	GB2460	24"x60" Surface [1" Thick, Includes 2 Pre-Installed Grommets] - FAST	\$450.00	\$450.00
15	4	PG9	Plastic Gasket for BSB9	\$1.00	\$4.00
16	1	TBRC1830	30" Tackboard with Rounded Corners, Velcro for Mounting	\$172.00	\$172.00
17	1	TBRC1859	59" Tackboard with Rounded Corners, Velcro for Mounting	\$205.00	\$205.00
18	1	TBRC1871	71" Tackboard with Rounded Corners, Velcro for Mounting	\$248.00	\$248.00
Total Clear Design				\$9,472.00	

DFHM2460R2448-S2

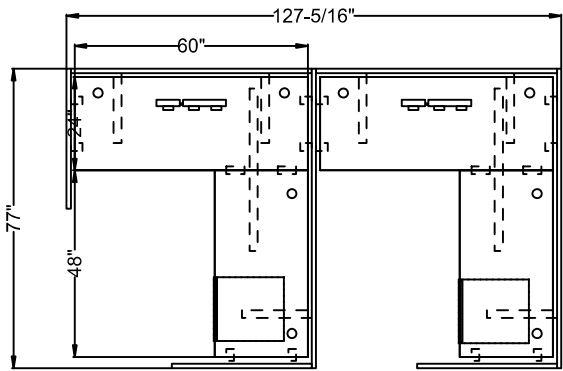

#	Quantity	Part Number	Description	List	Ext. List
Clear Design					
1	3	B12GS33	33" Dry Erase Frosted Glass Divider [13" High]	\$360.00	\$1,080.00
2	2	B12GS59	59" Dry Erase Frosted Glass Divider [13" High]	\$626.00	\$1,252.00
3	2	B12GS74	74" Dry Erase Frosted Glass Divider [13" High]	\$748.00	\$1,496.00
4	2	BASB72	42" Support Bar	\$173.00	\$346.00
5	4	BFB1	Flat Bracket	\$8.00	\$32.00
6	2	BWM36	Benching Wire Manager, 36" Wide	\$125.00	\$250.00
7	2	DEP.4836	Delta End Panel for Return Leg [48x36]	\$747.00	\$1,494.00
8	2	DFP.4862-K-OAK	Delta Front Panel Floor Modesty, 2-Piece [48x62]	\$1,130.00	\$2,260.00
9	3	DLSB	DELTA Long Structural Support Bracket for Laminate Surfaces, Set of 2	\$251.00	\$753.00
10	2	DRP.4877S-K-OAK	Delta Return Panel for Side-Side Stations, 2-Piece [48x77]	\$1,372.00	\$2,744.00
11	1	DSP.4836S	Delta Side Panel for Side-Side Stations [48x36]	\$747.00	\$747.00
12	3	DSSB	DELTA Short Side Support Bracket for Laminate Surfaces, Set of 4	\$171.00	\$513.00
13	2	ELMBF	EDGE Laminate Mobile Box File	\$907.00	\$1,814.00
14	2	GB2448	24"x48" Surface [1" Thick, Includes 2 Pre-Installed Grommets] - FAST	\$363.00	\$726.00
15	2	GB2460	24"x60" Surface [1" Thick, Includes 2 Pre-Installed Grommets] - FAST	\$450.00	\$900.00
16	7	PG9	Plastic Gasket for BSB9	\$1.00	\$7.00
17	2	PROBC	BOOST Pro In-Line Power Block Connector	\$46.00	\$92.00
18	2	PRODB	BOOST Pro Double Power Block	\$249.00	\$498.00
19	1	PRO1F72	BOOST Pro 72" In-feed	\$384.00	\$384.00
20	1	PROJ49	BOOST Pro 49" Jumper	\$277.00	\$277.00
21	1	PROR1	BOOST Pro Duplex Receptacle Circuit 3	\$52.00	\$52.00
22	1	PROR2	BOOST Pro Duplex Receptacle, Controlled, Circuit 4	\$52.00	\$52.00
23	2	PROR3	BOOST Pro Duplex Receptacle Circuit 1	\$52.00	\$104.00
24	2	PROR4	BOOST Pro Duplex Receptacle Circuit 2	\$52.00	\$104.00
25	6	PRORB	Boost Pro Receptacle Mounting Bracket	\$6.00	\$36.00
26	2	PROSB	BOOST Pro Single Power Block	\$172.00	\$344.00
27	1	TBRC1830	30" Tackboard with Rounded Corners, Velcro for Mounting	\$172.00	\$172.00
28	2	TBRC1859	59" Tackboard with Rounded Corners, Velcro for Mounting	\$205.00	\$410.00
29	3	TBRC1871	71" Tackboard with Rounded Corners, Velcro for Mounting	\$248.00	\$744.00

Total Clear Design \$19,683.00

DFHM2472R2448-S1

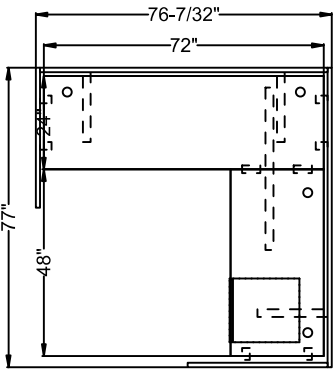

#	Quantity	Part Number	Description	List	Ext. List
Clear Design					
1	2	B12GS33	33" Dry Erase Frosted Glass Divider [13" High]	\$360.00	\$720.00
2	1	B12GS70	71" Dry-Erase Frosted Glass Divider [13" High]	\$748.00	\$748.00
3	1	B12GS74	74" Dry Erase Frosted Glass Divider [13" High]	\$748.00	\$748.00
4	1	BASB72	42" Support Bar	\$173.00	\$173.00
5	2	BFB1	Flat Bracket	\$8.00	\$16.00
6	1	DEP.4836	Delta End Panel for Return Leg [48x36]	\$747.00	\$747.00
7	1	DFP.4874-K-OAK	Delta Front Panel Floor Modesty, 2-Piece [48x74]	\$1,254.00	\$1,254.00
8	2	DLSB	DELTA Long Structural Support Bracket for Laminate Surfaces, Set of 2	\$251.00	\$502.00
9	1	DRP.4877S-K-OAK	Delta Return Panel for Side-Side Stations, 2-Piece [48x77]	\$1,372.00	\$1,372.00
10	1	DSP.4836S	Delta Side Panel for Side-Side Stations [48x36]	\$747.00	\$747.00
11	2	DSSB	DELTA Short Side Support Bracket for Laminate Surfaces, Set of 4	\$171.00	\$342.00
12	1	ELMBF	EDGE Laminate Mobile Box File	\$907.00	\$907.00
13	1	GB2448	24"x48" Surface [1" Thick, Includes 2 Pre-Installed Grommets] - FAST	\$363.00	\$363.00
14	1	GB2472	24"x72" Surface [1" Thick, Includes 2 Pre-Installed Grommets] - FAST	\$532.00	\$532.00
15	4	PG9	Plastic Gasket for BSB9	\$1.00	\$4.00
16	1	TBRC1830	30" Tackboard with Rounded Corners, Velcro for Mounting	\$172.00	\$172.00
17	2	TBRC1871	71" Tackboard with Rounded Corners, Velcro for Mounting	\$248.00	\$496.00
				Total Clear Design \$9,843.00	

DFHM2472R2448-S2

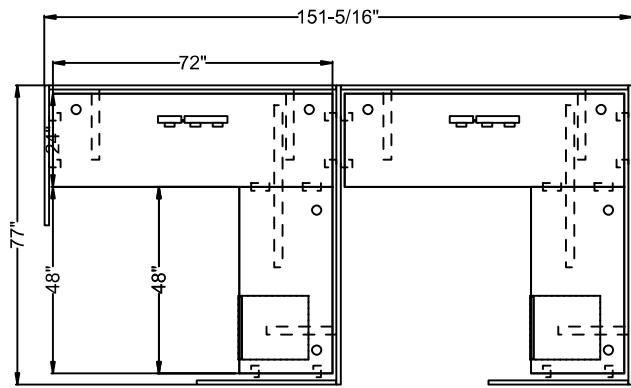

#	Quantity	Part Number	Description	List	Ext. List
Clear Design					
1	3	B12GS33	33" Dry Erase Frosted Glass Divider [13" High]	\$360.00	\$1,080.00
2	2	B12GS70	71" Dry-Erase Frosted Glass Divider [13" High]	\$748.00	\$1,496.00
3	2	B12GS74	74" Dry Erase Frosted Glass Divider [13" High]	\$748.00	\$1,496.00
4	2	BASB72	42" Support Bar	\$173.00	\$346.00
5	4	BFB1	Flat Bracket	\$8.00	\$32.00
6	2	BWM36	Benching Wire Manager, 36" Wide	\$125.00	\$250.00
7	2	DEP.4836	Delta End Panel for Return Leg [48x36]	\$747.00	\$1,494.00
8	2	DFP.4874-K-OAK	Delta Front Panel Floor Modesty, 2-Piece [48x74]	\$1,254.00	\$2,508.00
9	3	DLSB	DELTA Long Structural Support Bracket for Laminate Surfaces, Set of 2	\$251.00	\$753.00
10	2	DRP.4877S-K-OAK	Delta Return Panel for Side-Side Stations, 2-Piece [48x77]	\$1,372.00	\$2,744.00
11	1	DSP.4836S	Delta Side Panel for Side-Side Stations [48x36]	\$747.00	\$747.00
12	3	DSSB	DELTA Short Side Support Bracket for Laminate Surfaces, Set of 4	\$171.00	\$513.00
13	2	ELMBF	EDGE Laminate Mobile Box File	\$907.00	\$1,814.00
14	2	GB2448	24"x48" Surface [1" Thick, Includes 2 Pre-Installed Grommets] - FAST	\$363.00	\$726.00
15	2	GB2472	24"x72" Surface [1" Thick, Includes 2 Pre-Installed Grommets] - FAST	\$532.00	\$1,064.00
16	7	PG9	Plastic Gasket for BSB9	\$1.00	\$7.00
17	2	PROBC	BOOST Pro In-Line Power Block Connector	\$46.00	\$92.00
18	2	PRODB	BOOST Pro Double Power Block	\$249.00	\$498.00
19	1	PROIF72	BOOST Pro 72" In-feed	\$384.00	\$384.00
20	1	PROJ61	BOOST Pro 61" Jumper	\$326.00	\$326.00
21	2	PROR1	BOOST Pro Duplex Receptacle Circuit 1	\$52.00	\$104.00
22	2	PROR2	BOOST Pro Duplex Receptacle Circuit 2	\$52.00	\$104.00
23	1	PROR3	BOOST Pro Duplex Receptacle Circuit 3	\$52.00	\$52.00
24	1	PROR4	BOOST Pro Duplex Receptacle, Controlled, Circuit 4	\$52.00	\$52.00
25	6	PRORB	Boost Pro Receptacle Mounting Bracket	\$6.00	\$36.00
26	2	PROSB	BOOST Pro Single Power Block	\$172.00	\$344.00
27	1	TBRC1830	30" Tackboard with Rounded Corners, Velcro for Mounting	\$172.00	\$172.00
28	5	TBRC1871	71" Tackboard with Rounded Corners, Velcro for Mounting	\$248.00	\$1,240.00
				Total Clear Design \$20,474.00	

DFHM3060R2442-S1

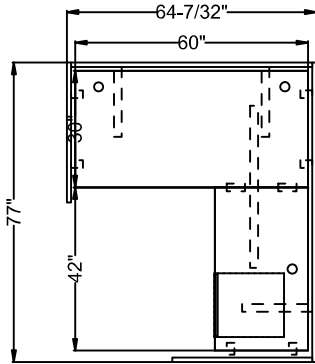

#	Quantity	Part Number	Description	List	Ext. List
Clear Design					
1	2	B12GS33	33" Dry Erase Frosted Glass Divider [13" High]	\$360.00	\$720.00
2	1	B12GS59	59" Dry Erase Frosted Glass Divider [13" High]	\$626.00	\$626.00
3	1	B12GS74	74" Dry Erase Frosted Glass Divider [13" High]	\$748.00	\$748.00
4	1	BASB72	42" Support Bar	\$173.00	\$173.00
5	2	BFB1	Flat Bracket	\$8.00	\$16.00
6	1	DEP.4836	Delta End Panel for Return Leg [48x36]	\$747.00	\$747.00
7	1	DFP.4862-K-OAK	Delta Front Panel Floor Modesty, 2-Piece [48x62]	\$1,130.00	\$1,130.00
8	2	DLSB	DELTA Long Structural Support Bracket for Laminate Surfaces, Set of 2	\$251.00	\$502.00
9	1	DRP.4877S-K-OAK	Delta Return Panel for Side-Side Stations, 2-Piece [48x77]	\$1,372.00	\$1,372.00
10	1	DSP.4836S	Delta Side Panel for Side-Side Stations [48x36]	\$747.00	\$747.00
11	2	DSSB	DELTA Short Side Support Bracket for Laminate Surfaces, Set of 4	\$171.00	\$342.00
12	1	ELMBF	EDGE Laminate Mobile Box File	\$907.00	\$907.00
13	1	GB2442	24"x42" Cross-Grain Surface [1" Thick, Includes 1 Pre-Installed Grommet] - FAST	\$317.00	\$317.00
14	1	GB3060	30"x60" Surface [1" Thick, Includes 2 Pre-Installed Grommets] - FAST	\$575.00	\$575.00
15	4	PG9	Plastic Gasket for BSB9	\$1.00	\$4.00
16	1	TBRC1830	30" Tackboard with Rounded Corners, Velcro for Mounting	\$172.00	\$172.00
17	1	TBRC1859	59" Tackboard with Rounded Corners, Velcro for Mounting	\$205.00	\$205.00
18	1	TBRC1871	71" Tackboard with Rounded Corners, Velcro for Mounting	\$248.00	\$248.00
Total Clear Design				\$9,551.00	

DFHM3060R2442-S2

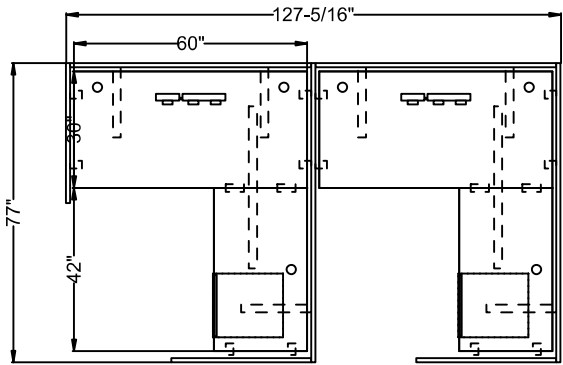

#	Quantity	Part Number	Description	List	Ext. List
Clear Design					
1	3	B12GS33	33" Dry Erase Frosted Glass Divider [13" High]	\$360.00	\$1,080.00
2	2	B12GS59	59" Dry Erase Frosted Glass Divider [13" High]	\$626.00	\$1,252.00
3	2	B12GS74	74" Dry Erase Frosted Glass Divider [13" High]	\$748.00	\$1,496.00
4	2	BASB72	42" Support Bar	\$173.00	\$346.00
5	4	BFB1	Flat Bracket	\$8.00	\$32.00
6	2	BWM36	Benching Wire Manager, 36" Wide	\$125.00	\$250.00
7	2	DEP.4836	Delta End Panel for Return Leg [48x36]	\$747.00	\$1,494.00
8	2	DFP.4862-K-OAK	Delta Front Panel Floor Modesty, 2-Piece [48x62]	\$1,130.00	\$2,260.00
9	3	DLSB	DELTA Long Structural Support Bracket for Laminate Surfaces, Set of 2	\$251.00	\$753.00
10	2	DRP.4877S-K-OAK	Delta Return Panel for Side-Side Stations, 2-Piece [48x77]	\$1,372.00	\$2,744.00
11	1	DSP.4836S	Delta Side Panel for Side-Side Stations [48x36]	\$747.00	\$747.00
12	3	DSSB	DELTA Short Side Support Bracket for Laminate Surfaces, Set of 4	\$171.00	\$513.00
13	2	ELMBF	EDGE Laminate Mobile Box File	\$907.00	\$1,814.00
14	2	GB2442	24"x42" Cross-Grain Surface [1" Thick, Includes 1 Pre-Installed Grommet] - FAST	\$317.00	\$634.00
15	2	GB3060	30"x60" Surface [1" Thick, Includes 2 Pre-Installed Grommets] - FAST	\$575.00	\$1,150.00
16	7	PG9	Plastic Gasket for BSB9	\$1.00	\$7.00
17	2	PROBC	BOOST Pro In-Line Power Block Connector	\$46.00	\$92.00
18	2	PRODB	BOOST Pro Double Power Block	\$249.00	\$498.00
19	1	PROIF72	BOOST Pro 72" In-feed	\$384.00	\$384.00
20	1	PROJ49	BOOST Pro 49" Jumper	\$277.00	\$277.00
21	2	PROR1	BOOST Pro Duplex Receptacle Circuit 2	\$52.00	\$104.00
22	1	PROR2	BOOST Pro Duplex Receptacle Circuit 3	\$52.00	\$52.00
23	1	PROR3	BOOST Pro Duplex Receptacle, Controlled, Circuit 4	\$52.00	\$52.00
24	2	PROR4	BOOST Pro Duplex Receptacle Circuit 1	\$52.00	\$104.00
25	6	PRORB	Boost Pro Receptacle Mounting Bracket	\$6.00	\$36.00
26	2	PROSB	BOOST Pro Single Power Block	\$172.00	\$344.00
27	1	TBRC1830	30" Tackboard with Rounded Corners, Velcro for Mounting	\$172.00	\$172.00
28	2	TBRC1859	59" Tackboard with Rounded Corners, Velcro for Mounting	\$205.00	\$410.00
29	3	TBRC1871	71" Tackboard with Rounded Corners, Velcro for Mounting	\$248.00	\$744.00
Total Clear Design				\$19,841.00	

DFHM3072R2442-S1

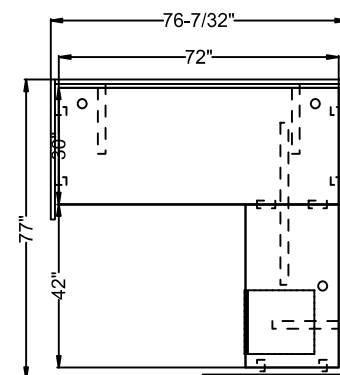

#	Quantity	Part Number	Description	List	Ext. List
Clear Design					
1	2	B12GS33	33" Dry Erase Frosted Glass Divider [13" High]	\$360.00	\$720.00
2	1	B12GS70	71" Dry-Erase Frosted Glass Divider [13" High]	\$748.00	\$748.00
3	1	B12GS74	74" Dry Erase Frosted Glass Divider [13" High]	\$748.00	\$748.00
4	1	BASB72	42" Support Bar	\$173.00	\$173.00
5	2	BFB1	Flat Bracket	\$8.00	\$16.00
6	1	DEP.4836	Delta End Panel for Return Leg [48x36]	\$747.00	\$747.00
7	1	DFP.4874-K-OAK	Delta Front Panel Floor Modesty, 2-Piece [48x74]	\$1,254.00	\$1,254.00
8	2	DLSB	DELTA Long Structural Support Bracket for Laminate Surfaces, Set of 2	\$251.00	\$502.00
9	1	DRP.4877S-K-OAK	Delta Return Panel for Side-Side Stations, 2-Piece [48x77]	\$1,372.00	\$1,372.00
10	1	DSP.4836S	Delta Side Panel for Side-Side Stations [48x36]	\$747.00	\$747.00
11	2	DSSB	DELTA Short Side Support Bracket for Laminate Surfaces, Set of 4	\$171.00	\$342.00
12	1	ELMBF	EDGE Laminate Mobile Box File	\$907.00	\$907.00
13	1	GB2442	24"x42" Cross-Grain Surface [1" Thick, Includes 1 Pre-Installed Grommet] - FAST	\$317.00	\$317.00
14	1	GB3072	30"x72" Surface [1" Thick, Includes 2 Pre-Installed Grommets] - FAST	\$660.00	\$660.00
15	4	PG9	Plastic Gasket for BSB9	\$1.00	\$4.00
16	1	TBRC1830	30" Tackboard with Rounded Corners, Velcro for Mounting	\$172.00	\$172.00
17	2	TBRC1871	71" Tackboard with Rounded Corners, Velcro for Mounting	\$248.00	\$496.00
Total Clear Design				\$9,925.00	

DFHM3072R2442-S2

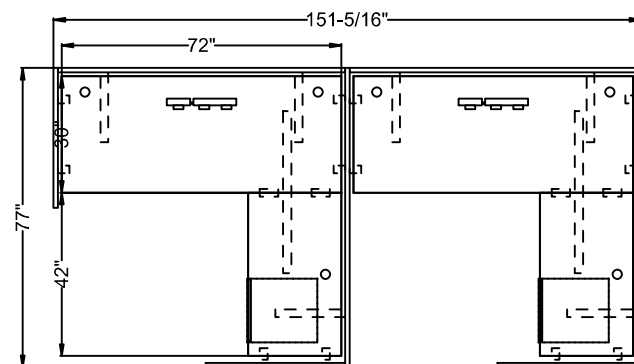

#	Quantity	Part Number	Description	List	Ext. List
Clear Design					
1	3	B12GS33	33" Dry Erase Frosted Glass Divider [13" High]	\$360.00	\$1,080.00
2	2	B12GS70	71" Dry-Erase Frosted Glass Divider [13" High]	\$748.00	\$1,496.00
3	2	B12GS74	74" Dry Erase Frosted Glass Divider [13" High]	\$748.00	\$1,496.00
4	2	BASB72	42" Support Bar	\$173.00	\$346.00
5	4	BFB1	Flat Bracket	\$8.00	\$32.00
6	2	BWM36	Benching Wire Manager, 36" Wide	\$125.00	\$250.00
7	2	DEP.4836	Delta End Panel for Return Leg [48x36]	\$747.00	\$1,494.00
8	2	DFP.4874-K-OAK	Delta Front Panel Floor Modesty, 2-Piece [48x74]	\$1,254.00	\$2,508.00
9	3	DLSB	DELTA Long Structural Support Bracket for Laminate Surfaces, Set of 2	\$251.00	\$753.00
10	2	DRP.4877S-K-OAK	Delta Return Panel for Side-Side Stations, 2-Piece [48x77]	\$1,372.00	\$2,744.00
11	1	DSP.4836S	Delta Side Panel for Side-Side Stations [48x36]	\$747.00	\$747.00
12	3	DSSB	DELTA Short Side Support Bracket for Laminate Surfaces, Set of 4	\$171.00	\$513.00
13	2	ELMBF	EDGE Laminate Mobile Box File	\$907.00	\$1,814.00
14	2	GB2442	24"x42" Cross-Grain Surface [1" Thick, Includes 1 Pre-Installed Grommet] - FAST	\$317.00	\$634.00
15	2	GB3072	30"x72" Surface [1" Thick, Includes 2 Pre-Installed Grommets] - FAST	\$660.00	\$1,320.00
16	7	PG9	Plastic Gasket for BSB9	\$1.00	\$7.00
17	2	PROBC	BOOST Pro In-Line Power Block Connector	\$46.00	\$92.00
18	2	PRODB	BOOST Pro Double Power Block	\$249.00	\$498.00
19	1	PROIF72	BOOST Pro 72" In-feed	\$384.00	\$384.00
20	1	PROJ61	BOOST Pro 61" Jumper	\$326.00	\$326.00
21	1	PROR1	BOOST Pro Duplex Receptacle Circuit 3	\$52.00	\$52.00
22	1	PROR2	BOOST Pro Duplex Receptacle, Controlled, Circuit 4	\$52.00	\$52.00
23	2	PROR3	BOOST Pro Duplex Receptacle Circuit 1	\$52.00	\$104.00
24	2	PROR4	BOOST Pro Duplex Receptacle Circuit 2	\$52.00	\$104.00
25	6	PRORB	Boost Pro Receptacle Mounting Bracket	\$6.00	\$36.00
26	2	PROSB	BOOST Pro Single Power Block	\$172.00	\$344.00
27	1	TBRC1830	30" Tackboard with Rounded Corners, Velcro for Mounting	\$172.00	\$172.00
28	5	TBRC1871	71" Tackboard with Rounded Corners, Velcro for Mounting	\$248.00	\$1,240.00

Total Clear Design \$20,638.00

DFH2460-F2

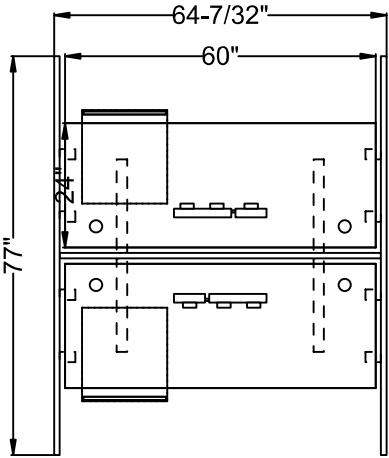

#	Quantity	Part Number	Description	List	Ext. List
Clear Design					
1	1	B12GS59	59" Dry Erase Frosted Glass Divider [13" High]	\$626.00	\$626.00
2	2	B12GS74	74" Dry Erase Frosted Glass Divider [13" High]	\$748.00	\$1,496.00
3	2	BWM36	Benching Wire Manager, 36" Wide	\$125.00	\$250.00
4	1	DFP.4862-K-OAK	Delta Front Panel Floor Modesty, 2-Piece [48x62]	\$1,130.00	\$1,130.00
5	2	DLSB	DELTA Long Structural Support Bracket for Laminate Surfaces, Set of 2	\$251.00	\$502.00
6	2	DSP.4877F-K-OAK	Delta Side Panel for Facing Stations, 2-Piece [48x77]	\$1,330.00	\$2,660.00
7	2	DSSB	DELTA Short Side Support Bracket for Laminate Surfaces, Set of 4	\$171.00	\$342.00
8	2	ELMBF	EDGE Laminate Mobile Box File	\$907.00	\$1,814.00
9	2	GB2460	24"x60" Surface [1" Thick, Includes 2 Pre-Installed Grommets] - FAST	\$450.00	\$900.00
10	3	PG9	Plastic Gasket for BSB9	\$1.00	\$3.00
11	2	PROBC	BOOST Pro In-Line Power Block Connector	\$46.00	\$92.00
12	2	PRODB	BOOST Pro Double Power Block	\$249.00	\$498.00
13	1	PROIF72	BOOST Pro 72" In-feed	\$384.00	\$384.00
14	1	PROJ24	BOOST Pro 24" Jumper	\$191.00	\$191.00
15	2	PROR1	BOOST Pro Duplex Receptacle Circuit 2	\$52.00	\$104.00
16	1	PROR2	BOOST Pro Duplex Receptacle Circuit 3	\$52.00	\$52.00
17	1	PROR3	BOOST Pro Duplex Receptacle, Controlled, Circuit 4	\$52.00	\$52.00
18	2	PROR4	BOOST Pro Duplex Receptacle Circuit 1	\$52.00	\$104.00
19	6	PRORB	Boost Pro Receptacle Mounting Bracket	\$6.00	\$36.00
20	2	PROSB	BOOST Pro Single Power Block	\$172.00	\$344.00
21	4	TBRC1830	30" Tackboard with Rounded Corners, Velcro for Mounting	\$172.00	\$688.00
22	2	TBRC1859	59" Tackboard with Rounded Corners, Velcro for Mounting	\$205.00	\$410.00
Total Clear Design				\$12,678.00	

DFH2460-F4

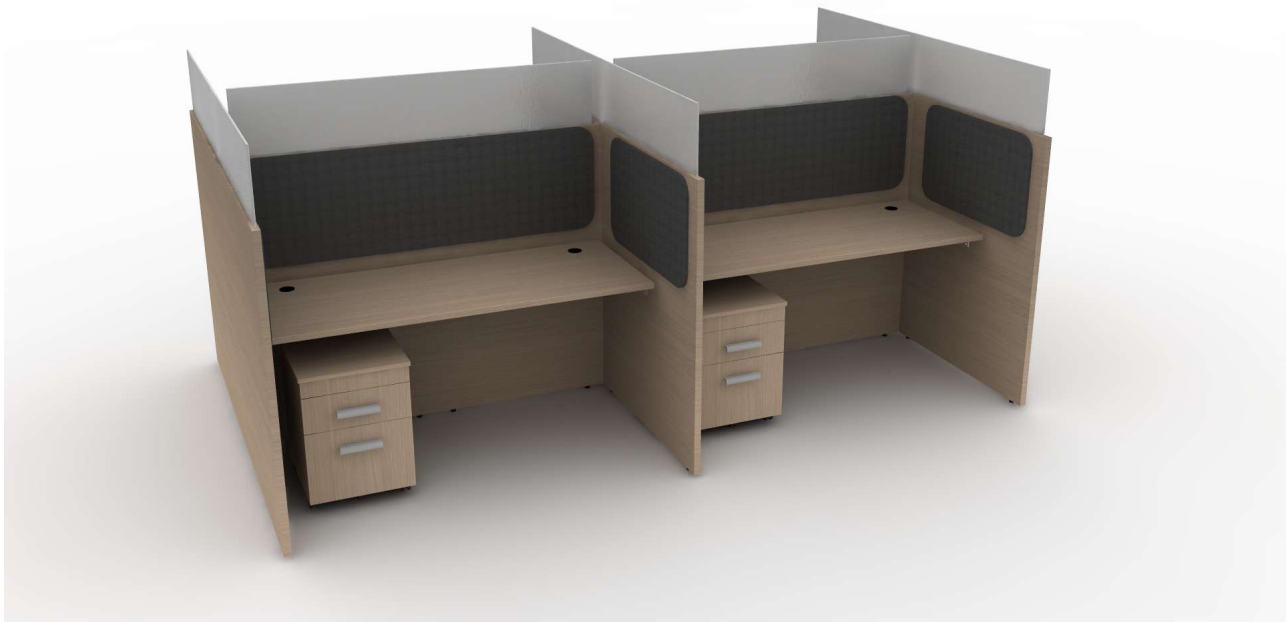
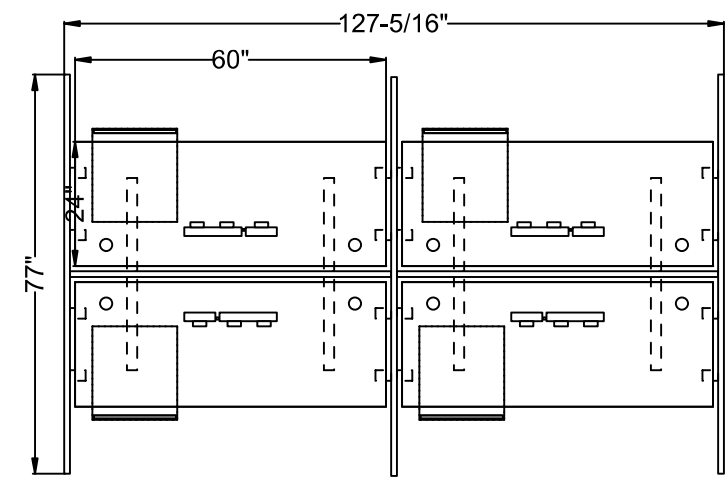

#	Quantity	Part Number	Description	List	Ext. List
Clear Design					
1	2	B12GS59	59" Dry Erase Frosted Glass Divider [13" High]	\$626.00	\$1,252.00
2	3	B12GS74	74" Dry Erase Frosted Glass Divider [13" High]	\$748.00	\$2,244.00
3	4	BWM36	Benching Wire Manager, 36" Wide	\$125.00	\$500.00
4	2	DFP.4862-K-OAK	Delta Front Panel Floor Modesty, 2-Piece [48x62]	\$1,130.00	\$2,260.00
5	4	DLSB	DELTA Long Structural Support Bracket for Laminate Surfaces, Set of 2	\$251.00	\$1,004.00
6	3	DSP.4877F-K-OAK	Delta Side Panel for Facing Stations, 2-Piece [48x77]	\$1,330.00	\$3,990.00
7	4	DSSB	DELTA Short Side Support Bracket for Laminate Surfaces, Set of 4	\$171.00	\$684.00
8	4	ELMBF	EDGE Laminate Mobile Box File	\$907.00	\$3,628.00
9	4	GB2460	24"x60" Surface [1" Thick, Includes 2 Pre-Installed Grommets] - FAST	\$450.00	\$1,800.00
10	5	PG9	Plastic Gasket for BSB9	\$1.00	\$5.00
11	4	PROBC	BOOST Pro In-Line Power Block Connector	\$46.00	\$184.00
12	4	PRODB	BOOST Pro Double Power Block	\$249.00	\$996.00
13	1	PROIF72	BOOST Pro 72" In-feed	\$384.00	\$384.00
14	1	PROJ24	BOOST Pro 24" Jumper	\$191.00	\$191.00
15	2	PROJ49	BOOST Pro 49" Jumper	\$277.00	\$554.00
16	2	PROR1	BOOST Pro Duplex Receptacle Circuit 3	\$52.00	\$104.00
17	3	PROR2	BOOST Pro Duplex Receptacle Circuit 3	\$52.00	\$156.00
18	4	PROR3	BOOST Pro Duplex Receptacle, Controlled, Circuit 4	\$52.00	\$208.00
19	3	PROR4	BOOST Pro Duplex Receptacle Circuit 1	\$52.00	\$156.00
20	12	PRORB	Boost Pro Receptacle Mounting Bracket	\$6.00	\$72.00
21	4	PROSB	BOOST Pro Single Power Block	\$172.00	\$688.00
22	8	TBRC1830	30" Tackboard with Rounded Corners, Velcro for Mounting	\$172.00	\$1,376.00
23	4	TBRC1859	59" Tackboard with Rounded Corners, Velcro for Mounting	\$205.00	\$820.00
Total Clear Design				\$23,256.00	

DFH2472-F2

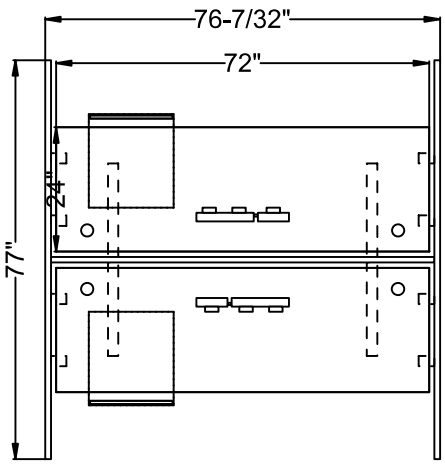

#	Quantity	Part Number	Description	List	Ext. List
Clear Design					
1	1	B12GS70	71" Dry-Erase Frosted Glass Divider [13" High]	\$748.00	\$748.00
2	2	B12GS74	74" Dry Erase Frosted Glass Divider [13" High]	\$748.00	\$1,496.00
3	2	BWM36	Benching Wire Manager, 36" Wide	\$125.00	\$250.00
4	1	DFP.4874-K-OAK	Delta Front Panel Floor Modesty, 2-Piece [48x74]	\$1,254.00	\$1,254.00
5	2	DLSB	DELTA Long Structural Support Bracket for Laminate Surfaces, Set of 2	\$251.00	\$502.00
6	2	DSP.4877F-K-OAK	Delta Side Panel for Facing Stations, 2-Piece [48x77]	\$1,330.00	\$2,660.00
7	2	DSSB	DELTA Short Side Support Bracket for Laminate Surfaces, Set of 4	\$171.00	\$342.00
8	2	ELMBF	EDGE Laminate Mobile Box File	\$907.00	\$1,814.00
9	2	GB2472	24"x72" Surface [1" Thick, Includes 2 Pre-Installed Grommets] - FAST	\$532.00	\$1,064.00
10	3	PG9	Plastic Gasket for BSB9	\$1.00	\$3.00
11	2	PROBC	BOOST Pro In-Line Power Block Connector	\$46.00	\$92.00
12	2	PRODB	BOOST Pro Double Power Block	\$249.00	\$498.00
13	1	PROIF72	BOOST Pro 72" In-feed	\$384.00	\$384.00
14	1	PROJ24	BOOST Pro 24" Jumper	\$191.00	\$191.00
15	2	PROR1	BOOST Pro Duplex Receptacle Circuit 2	\$52.00	\$104.00
16	1	PROR2	BOOST Pro Duplex Receptacle Circuit 2	\$52.00	\$52.00
17	2	PROR3	BOOST Pro Duplex Receptacle, Controlled, Circuit 4	\$52.00	\$104.00
18	1	PROR4	BOOST Pro Duplex Receptacle Circuit 1	\$52.00	\$52.00
19	6	PRORB	Boost Pro Receptacle Mounting Bracket	\$6.00	\$36.00
20	2	PROSB	BOOST Pro Single Power Block	\$172.00	\$344.00
21	4	TBRC1830	30" Tackboard with Rounded Corners, Velcro for Mounting	\$172.00	\$688.00
22	2	TBRC1871	71" Tackboard with Rounded Corners, Velcro for Mounting	\$248.00	\$496.00
Total Clear Design				\$13,174.00	

DFH2472-F4

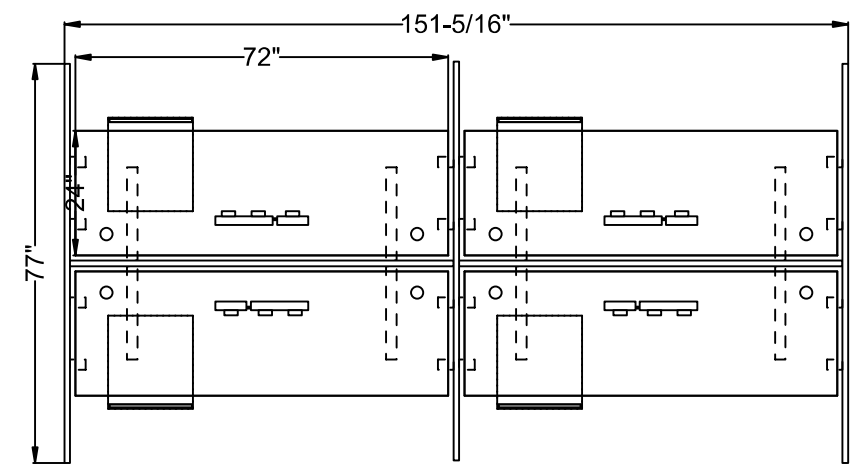

#	Quantity	Part Number	Description	List	Ext. List
Clear Design					
1	2	B12GS70	71" Dry-Erase Frosted Glass Divider [13" High]	\$748.00	\$1,496.00
2	3	B12GS74	74" Dry Erase Frosted Glass Divider [13" High]	\$748.00	\$2,244.00
3	4	BWM36	Benching Wire Manager, 36" Wide	\$125.00	\$500.00
4	2	DFP.4874-K-OAK	Delta Front Panel Floor Modesty, 2-Piece [48x74]	\$1,254.00	\$2,508.00
5	4	DLSB	DELTA Long Structural Support Bracket for Laminate Surfaces, Set of 2	\$251.00	\$1,004.00
6	3	DSP.4877F-K-OAK	Delta Side Panel for Facing Stations, 2-Piece [48x77]	\$1,330.00	\$3,990.00
7	4	DSSB	DELTA Short Side Support Bracket for Laminate Surfaces, Set of 4	\$171.00	\$684.00
8	4	ELMBF	EDGE Laminate Mobile Box File	\$907.00	\$3,628.00
9	4	GB2472	24"x72" Surface [1" Thick, Includes 2 Pre-Installed Grommets] - FAST	\$532.00	\$2,128.00
10	5	PG9	Plastic Gasket for BSB9	\$1.00	\$5.00
11	4	PROBC	BOOST Pro In-Line Power Block Connector	\$46.00	\$184.00
12	4	PRODB	BOOST Pro Double Power Block	\$249.00	\$996.00
13	1	PROIF72	BOOST Pro 72" In-feed	\$384.00	\$384.00
14	1	PROJ24	BOOST Pro 24" Jumper	\$191.00	\$191.00
15	2	PROJ61	BOOST Pro 61" Jumper	\$326.00	\$652.00
16	4	PROR1	BOOST Pro Duplex Receptacle Circuit 3	\$52.00	\$208.00
17	1	PROR2	BOOST Pro Duplex Receptacle Circuit 1	\$52.00	\$52.00
18	4	PROR3	BOOST Pro Duplex Receptacle Circuit 1	\$52.00	\$208.00
19	3	PROR4	BOOST Pro Duplex Receptacle Circuit 2	\$52.00	\$156.00
20	12	PRORB	Boost Pro Receptacle Mounting Bracket	\$6.00	\$72.00
21	4	PROSB	BOOST Pro Single Power Block	\$172.00	\$688.00
22	8	TBRC1830	30" Tackboard with Rounded Corners, Velcro for Mounting	\$172.00	\$1,376.00
23	4	TBRC1871	71" Tackboard with Rounded Corners, Velcro for Mounting	\$248.00	\$992.00

Total Clear Design \$24,346.00

DFH3060-F2

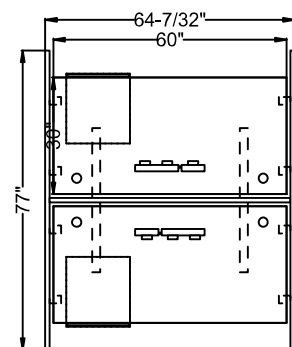

#	Quantity	Part Number	Description	List	Ext. List
Clear Design					
1	1	B12GS59	59" Dry Erase Frosted Glass Divider [13" High]	\$626.00	\$626.00
2	2	B12GS74	74" Dry Erase Frosted Glass Divider [13" High]	\$748.00	\$1,496.00
3	2	BWM36	Benching Wire Manager, 36" Wide	\$125.00	\$250.00
4	1	DFP.4862-K-OAK	Delta Front Panel Floor Modesty, 2-Piece [48x62]	\$1,130.00	\$1,130.00
5	2	DLSB	DELTA Long Structural Support Bracket for Laminate Surfaces, Set of 2	\$251.00	\$502.00
6	2	DSP.4877F-K-OAK	Delta Side Panel for Facing Stations, 2-Piece [48x77]	\$1,330.00	\$2,660.00
7	2	DSSB	DELTA Short Side Support Bracket for Laminate Surfaces, Set of 4	\$171.00	\$342.00
8	2	ELMBF	EDGE Laminate Mobile Box File	\$907.00	\$1,814.00
9	2	GB3060	30"x60" Surface [1" Thick, Includes 2 Pre-Installed Grommets] - FAST	\$575.00	\$1,150.00
10	3	PG9	Plastic Gasket for BSB9	\$1.00	\$3.00
11	2	PROBC	BOOST Pro In-Line Power Block Connector	\$46.00	\$92.00
12	2	PRODB	BOOST Pro Double Power Block	\$249.00	\$498.00
13	1	PROIF72	BOOST Pro 72" In-feed	\$384.00	\$384.00
14	1	PROJ24	BOOST Pro 24" Jumper	\$191.00	\$191.00
15	1	PROR1	BOOST Pro Duplex Receptacle Circuit 2	\$52.00	\$52.00
16	2	PROR2	BOOST Pro Duplex Receptacle, Controlled, Circuit 4	\$52.00	\$104.00
17	1	PROR3	BOOST Pro Duplex Receptacle Circuit 1	\$52.00	\$52.00
18	2	PROR4	BOOST Pro Duplex Receptacle Circuit 2	\$52.00	\$104.00
19	6	PRORB	Boost Pro Receptacle Mounting Bracket	\$6.00	\$36.00
20	2	PROSB	BOOST Pro Single Power Block	\$172.00	\$344.00
21	4	TBRC1830	30" Tackboard with Rounded Corners, Velcro for Mounting	\$172.00	\$688.00
22	2	TBRC1859	59" Tackboard with Rounded Corners, Velcro for Mounting	\$205.00	\$410.00
Total Clear Design				\$12,928.00	

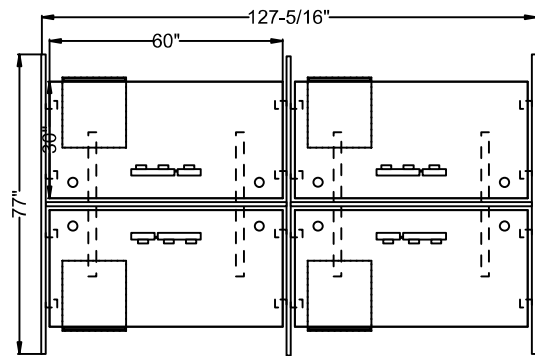

#	Quantity	Part Number	Description	List	Ext. List
Clear Design					
1	2	B12GS59	59" Dry Erase Frosted Glass Divider [13" High]	\$626.00	\$1,252.00
2	3	B12GS74	74" Dry Erase Frosted Glass Divider [13" High]	\$748.00	\$2,244.00
3	4	BWM36	Benching Wire Manager, 36" Wide	\$125.00	\$500.00
4	2	DFP.4862-K-OAK	Delta Front Panel Floor Modesty, 2-Piece [48x62]	\$1,130.00	\$2,260.00
5	4	DLSB	DELTA Long Structural Support Bracket for Laminate Surfaces, Set of 2	\$251.00	\$1,004.00
6	3	DSP.4877F-K-OAK	Delta Side Panel for Facing Stations, 2-Piece [48x77]	\$1,330.00	\$3,990.00
7	4	DSSB	DELTA Short Side Support Bracket for Laminate Surfaces, Set of 4	\$171.00	\$684.00
8	4	ELMBF	EDGE Laminate Mobile Box File	\$907.00	\$3,628.00
9	4	GB3060	30"x60" Surface [1" Thick, Includes 2 Pre-Installed Grommets] - FAST	\$575.00	\$2,300.00
10	5	PG9	Plastic Gasket for BSB9	\$1.00	\$5.00
11	4	PROBC	BOOST Pro In-Line Power Block Connector	\$46.00	\$184.00
12	4	PRODB	BOOST Pro Double Power Block	\$249.00	\$996.00
13	1	PROIF72	BOOST Pro 72" In-feed	\$384.00	\$384.00
14	1	PROJ24	BOOST Pro 24" Jumper	\$191.00	\$191.00
15	2	PROJ49	BOOST Pro 49" Jumper	\$277.00	\$554.00
16	4	PROR1	BOOST Pro Duplex Receptacle Circuit 3	\$52.00	\$208.00
17	3	PROR2	BOOST Pro Duplex Receptacle, Controlled, Circuit 4	\$52.00	\$156.00
18	2	PROR3	BOOST Pro Duplex Receptacle Circuit 3	\$52.00	\$104.00
19	3	PROR4	BOOST Pro Duplex Receptacle Circuit 2	\$52.00	\$156.00
20	12	PRORB	Boost Pro Receptacle Mounting Bracket	\$6.00	\$72.00
21	4	PROSB	BOOST Pro Single Power Block	\$172.00	\$688.00
22	8	TBRC1830	30" Tackboard with Rounded Corners, Velcro for Mounting	\$172.00	\$1,376.00
23	4	TBRC1859	59" Tackboard with Rounded Corners, Velcro for Mounting	\$205.00	\$820.00
Total Clear Design				\$23,756.00	

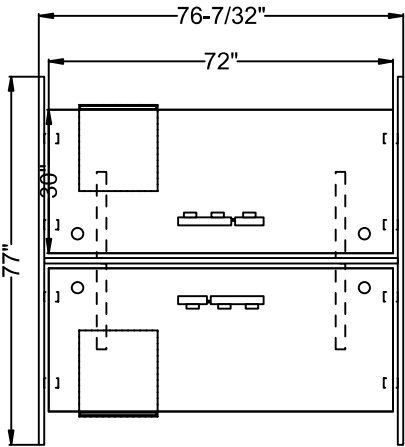

#	Quantity	Part Number	Description	List	Ext. List
Clear Design					
1	1	B12GS70	71" Dry-Erase Frosted Glass Divider [13" High]	\$748.00	\$748.00
2	2	B12GS74	74" Dry Erase Frosted Glass Divider [13" High]	\$748.00	\$1,496.00
3	2	BWM36	Benching Wire Manager, 36" Wide	\$125.00	\$250.00
4	1	DFP.4874-K-OAK	Delta Front Panel Floor Modesty, 2-Piece [48x74]	\$1,254.00	\$1,254.00
5	2	DLSB	DELTA Long Structural Support Bracket for Laminate Surfaces, Set of 2	\$251.00	\$502.00
6	2	DSP.4877F-K-OAK	Delta Side Panel for Facing Stations, 2-Piece [48x77]	\$1,330.00	\$2,660.00
7	2	DSSB	DELTA Short Side Support Bracket for Laminate Surfaces, Set of 4	\$171.00	\$342.00
8	2	ELMBF	EDGE Laminate Mobile Box File	\$907.00	\$1,814.00
9	2	GB3072	30"x72" Surface [1" Thick, Includes 2 Pre-Installed Grommets] - FAST	\$660.00	\$1,320.00
10	3	PG9	Plastic Gasket for BSB9	\$1.00	\$3.00
11	2	PROBC	BOOST Pro In-Line Power Block Connector	\$46.00	\$92.00
12	2	PRODB	BOOST Pro Double Power Block	\$249.00	\$498.00
13	1	PROIF72	BOOST Pro 72" In-feed	\$384.00	\$384.00
14	1	PROJ24	BOOST Pro 24" Jumper	\$191.00	\$191.00
15	2	PROR1	BOOST Pro Duplex Receptacle Circuit 1	\$52.00	\$104.00
16	2	PROR2	BOOST Pro Duplex Receptacle Circuit 2	\$52.00	\$104.00
17	2	PROR3	BOOST Pro Duplex Receptacle Circuit 3	\$52.00	\$104.00
18	6	PRORB	Boost Pro Receptacle Mounting Bracket	\$6.00	\$36.00
19	2	PROSB	BOOST Pro Single Power Block	\$172.00	\$344.00
20	4	TBRC1830	30" Tackboard with Rounded Corners, Velcro for Mounting	\$172.00	\$688.00
21	2	TBRC1871	71" Tackboard with Rounded Corners, Velcro for Mounting	\$248.00	\$496.00
Total Clear Design				\$13,430.00	

DFH3072-F4

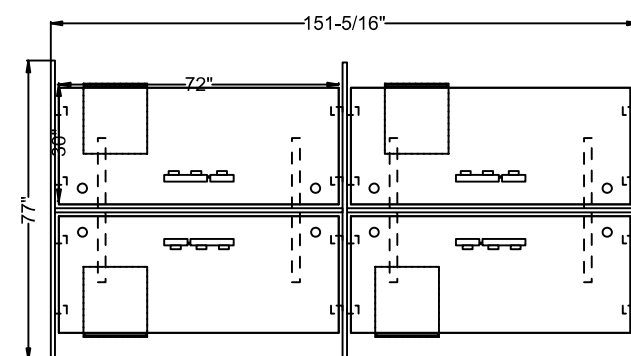

#	Quantity	Part Number	Description	List	Ext. List
Clear Design					
1	2	B12GS70	71" Dry-Erase Frosted Glass Divider [13" High]	\$748.00	\$1,496.00
2	3	B12GS74	74" Dry Erase Frosted Glass Divider [13" High]	\$748.00	\$2,244.00
3	4	BWM36	Benching Wire Manager, 36" Wide	\$125.00	\$500.00
4	2	DFP.4874-K-OAK	Delta Front Panel Floor Modesty, 2-Piece [48x74]	\$1,254.00	\$2,508.00
5	4	DLSB	DELTA Long Structural Support Bracket for Laminate Surfaces, Set of 2	\$251.00	\$1,004.00
6	3	DSP.4877F-K-OAK	Delta Side Panel for Facing Stations, 2-Piece [48x77]	\$1,330.00	\$3,990.00
7	4	DSSB	DELTA Short Side Support Bracket for Laminate Surfaces, Set of 4	\$171.00	\$684.00
8	4	ELMBF	EDGE Laminate Mobile Box File	\$907.00	\$3,628.00
9	4	GB3072	30"x72" Surface [1" Thick, Includes 2 Pre-Installed Grommets] - FAST	\$660.00	\$2,640.00
10	5	PG9	Plastic Gasket for BSB9	\$1.00	\$5.00
11	4	PROBC	BOOST Pro In-Line Power Block Connector	\$46.00	\$184.00
12	4	PRODB	BOOST Pro Double Power Block	\$249.00	\$996.00
13	1	PROIF72	BOOST Pro 72" In-feed	\$384.00	\$384.00
14	1	PROJ24	BOOST Pro 24" Jumper	\$191.00	\$191.00
15	2	PROJ61	BOOST Pro 61" Jumper	\$326.00	\$652.00
16	4	PROR1	BOOST Pro Duplex Receptacle Circuit 3	\$52.00	\$208.00
17	3	PROR2	BOOST Pro Duplex Receptacle, Controlled, Circuit 4	\$52.00	\$156.00
18	3	PROR3	BOOST Pro Duplex Receptacle Circuit 1	\$52.00	\$156.00
19	2	PROR4	BOOST Pro Duplex Receptacle Circuit 2	\$52.00	\$104.00
20	12	PRORB	Boost Pro Receptacle Mounting Bracket	\$6.00	\$72.00
21	4	PROSB	BOOST Pro Single Power Block	\$172.00	\$688.00
22	8	TBRC1830	30" Tackboard with Rounded Corners, Velcro for Mounting	\$172.00	\$1,376.00
23	4	TBRC1871	71" Tackboard with Rounded Corners, Velcro for Mounting	\$248.00	\$992.00
Total Clear Design				\$24,858.00	

DFHM2460R2448-F2

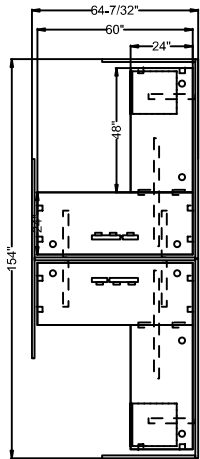

#	Quantity	Part Number	Description	List	Ext. List
Clear Design					
1	2	B12GS33	33" Dry Erase Frosted Glass Divider [13" High]	\$360.00	\$720.00
2	1	B12GS59	59" Dry Erase Frosted Glass Divider [13" High]	\$626.00	\$626.00
3	3	B12GS74	74" Dry Erase Frosted Glass Divider [13" High]	\$748.00	\$2,244.00
4	2	BASB72	42" Support Bar	\$173.00	\$346.00
5	4	BFB1	Flat Bracket	\$8.00	\$32.00
6	2	BWM36	Benching Wire Manager, 36" Wide	\$125.00	\$250.00
7	2	DEP.4836	Delta End Panel for Return Leg [48x36]	\$747.00	\$1,494.00
8	1	DFP.4862-K-OAK	Delta Front Panel Floor Modesty, 2-Piece [48x62]	\$1,130.00	\$1,130.00
9	3	DLSB	DELTA Long Structural Support Bracket for Laminate Surfaces, Set of 2	\$251.00	\$753.00
10	2	DRP.4877F-K-OAK	Delta Return Panel for Facing Stations, 2-Piece [48x77]	\$1,382.00	\$2,764.00
11	1	DSP.4877F-K-OAK	Delta Side Panel for Facing Stations, 2-Piece [48x77]	\$1,330.00	\$1,330.00
12	3	DSSB	DELTA Short Side Support Bracket for Laminate Surfaces, Set of 4	\$171.00	\$513.00
13	2	ELMBF	EDGE Laminate Mobile Box File	\$907.00	\$1,814.00
14	2	GB2448	24"x48" Surface [1" Thick, Includes 2 Pre-Installed Grommets] - FAST	\$363.00	\$726.00
15	2	GB2460	24"x60" Surface [1" Thick, Includes 2 Pre-Installed Grommets] - FAST	\$450.00	\$900.00
16	6	PG9	Plastic Gasket for BSB9	\$1.00	\$6.00
17	2	PROBC	BOOST Pro In-Line Power Block Connector	\$46.00	\$92.00
18	2	PRODB	BOOST Pro Double Power Block	\$249.00	\$498.00
19	1	PRO1F72	BOOST Pro 72" In-feed	\$384.00	\$384.00
20	1	PROJ24	BOOST Pro 24" Jumper	\$191.00	\$191.00
21	2	PROR1	BOOST Pro Duplex Receptacle Circuit 2	\$52.00	\$104.00
22	1	PROR2	BOOST Pro Duplex Receptacle Circuit 2	\$52.00	\$52.00
23	2	PROR3	BOOST Pro Duplex Receptacle, Controlled, Circuit 4	\$52.00	\$104.00
24	1	PROR4	BOOST Pro Duplex Receptacle Circuit 1	\$52.00	\$52.00
25	6	PRORB	Boost Pro Receptacle Mounting Bracket	\$6.00	\$36.00
26	2	PROSB	BOOST Pro Single Power Block	\$172.00	\$344.00
27	2	TBRC1830	30" Tackboard with Rounded Corners, Velcro for Mounting	\$172.00	\$344.00
28	2	TBRC1859	59" Tackboard with Rounded Corners, Velcro for Mounting	\$205.00	\$410.00
29	2	TBRC1871	71" Tackboard with Rounded Corners, Velcro for Mounting	\$248.00	\$496.00
Total Clear Design				\$18,755.00	

DFHM2460R2448-F4

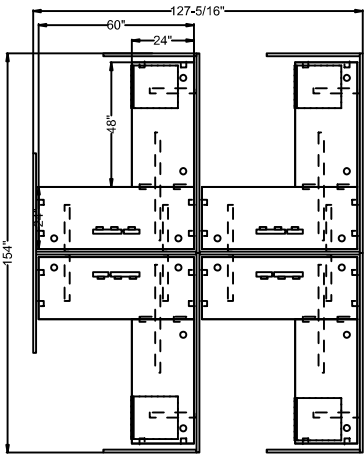

#	Quantity	Part Number	Description	List	Ext. List
Clear Design					
1	4	B12GS33	33" Dry Erase Frosted Glass Divider [13" High]	\$360.00	\$1,440.00
2	2	B12GS59	59" Dry Erase Frosted Glass Divider [13" High]	\$626.00	\$1,252.00
3	5	B12GS74	74" Dry Erase Frosted Glass Divider [13" High]	\$748.00	\$3,740.00
4	4	BASB72	42" Support Bar	\$173.00	\$692.00
5	8	BFB1	Flat Bracket	\$8.00	\$64.00
6	4	BWM36	Benching Wire Manager, 36" Wide	\$125.00	\$500.00
7	4	DEP.4836	Delta End Panel for Return Leg [48x36]	\$747.00	\$2,988.00
8	2	DFP.4862-K-OAK	Delta Front Panel Floor Modesty, 2-Piece [48x62]	\$1,130.00	\$2,260.00
9	6	DLSB	DELTA Long Structural Support Bracket for Laminate Surfaces, Set of 2	\$251.00	\$1,506.00
10	4	DRP.4877F-K-OAK	Delta Return Panel for Facing Stations, 2-Piece [48x77]	\$1,382.00	\$5,528.00
11	1	DSP.4877F-K-OAK	Delta Side Panel for Facing Stations, 2-Piece [48x77]	\$1,330.00	\$1,330.00
12	6	DSSB	DELTA Short Side Support Bracket for Laminate Surfaces, Set of 4	\$171.00	\$1,026.00
13	4	ELMBF	EDGE Laminate Mobile Box File	\$907.00	\$3,628.00
14	4	GB2448	24"x48" Surface [1" Thick, Includes 2 Pre-Installed Grommets] - FAST	\$363.00	\$1,452.00
15	4	GB2460	24"x60" Surface [1" Thick, Includes 2 Pre-Installed Grommets] - FAST	\$450.00	\$1,800.00
16	11	PG9	Plastic Gasket for BSB9	\$1.00	\$11.00
17	4	PROBC	BOOST Pro In-Line Power Block Connector	\$46.00	\$184.00
18	4	PRODB	BOOST Pro Double Power Block	\$249.00	\$996.00
19	1	PROIF72	BOOST Pro 72" In-feed	\$384.00	\$384.00
20	1	PROJ24	BOOST Pro 24" Jumper	\$191.00	\$191.00
21	2	PROJ49	BOOST Pro 49" Jumper	\$277.00	\$554.00
22	2	PROR1	BOOST Pro Duplex Receptacle Circuit 2	\$52.00	\$104.00
23	4	PROR2	BOOST Pro Duplex Receptacle Circuit 3	\$52.00	\$208.00
24	3	PROR3	BOOST Pro Duplex Receptacle Circuit 3	\$52.00	\$156.00
25	3	PROR4	BOOST Pro Duplex Receptacle Circuit 1	\$52.00	\$156.00
26	12	PRORB	Boost Pro Receptacle Mounting Bracket	\$6.00	\$72.00
27	4	PROSB	BOOST Pro Single Power Block	\$172.00	\$688.00
28	2	TBRC1830	30" Tackboard with Rounded Corners, Velcro for Mounting	\$172.00	\$344.00
29	4	TBRC1859	59" Tackboard with Rounded Corners, Velcro for Mounting	\$205.00	\$820.00
30	6	TBRC1871	71" Tackboard with Rounded Corners, Velcro for Mounting	\$248.00	\$1,488.00
Total Clear Design				\$35,562.00	

DFHM2472R2448-F2

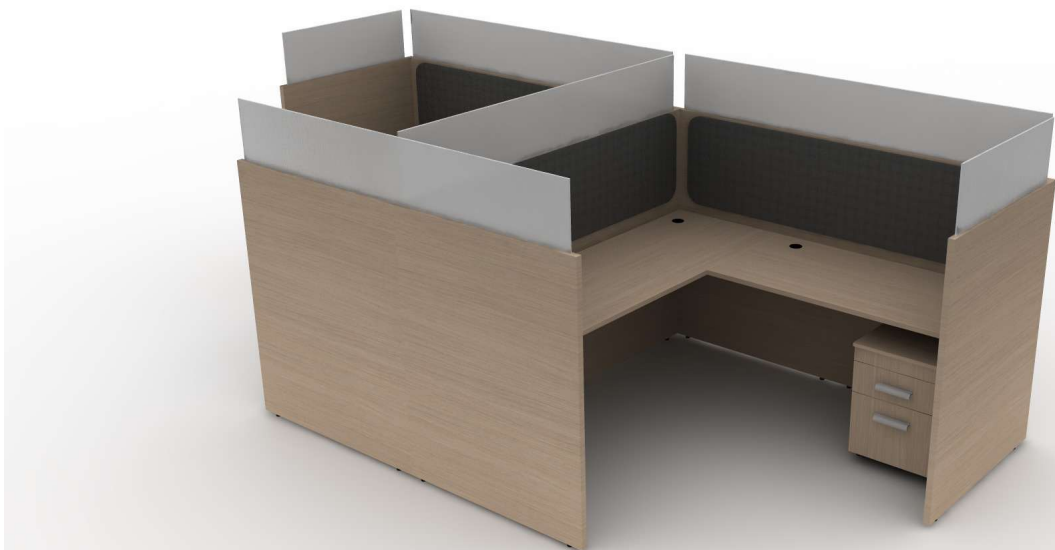
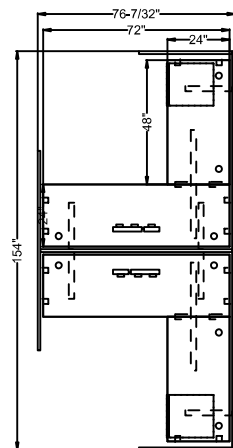

#	Quantity	Part Number	Description	List	Ext. List
Clear Design					
1	2	B12GS33	33" Dry Erase Frosted Glass Divider [13" High]	\$360.00	\$720.00
2	1	B12GS70	71" Dry-Erase Frosted Glass Divider [13" High]	\$748.00	\$748.00
3	3	B12GS74	74" Dry Erase Frosted Glass Divider [13" High]	\$748.00	\$2,244.00
4	2	BASB72	42" Support Bar	\$173.00	\$346.00
5	4	BFB1	Flat Bracket	\$8.00	\$32.00
6	2	BWM36	Benching Wire Manager, 36" Wide	\$125.00	\$250.00
7	2	DEP.4836	Delta End Panel for Return Leg [48x36]	\$747.00	\$1,494.00
8	1	DFP.4874-K-OAK	Delta Front Panel Floor Modesty, 2-Piece [48x74]	\$1,254.00	\$1,254.00
9	3	DLSB	DELTA Long Structural Support Bracket for Laminate Surfaces, Set of 2	\$251.00	\$753.00
10	2	DRP.4877F-K-OAK	Delta Return Panel for Facing Stations, 2-Piece [48x77]	\$1,382.00	\$2,764.00
11	1	DSP.4877F-K-OAK	Delta Side Panel for Facing Stations, 2-Piece [48x77]	\$1,330.00	\$1,330.00
12	3	DSSB	DELTA Short Side Support Bracket for Laminate Surfaces, Set of 4	\$171.00	\$513.00
13	2	ELMBF	EDGE Laminate Mobile Box File	\$907.00	\$1,814.00
14	2	GB2448	24"x48" Surface [1" Thick, Includes 2 Pre-Installed Grommets] - FAST	\$363.00	\$726.00
15	2	GB2472	24"x72" Surface [1" Thick, Includes 2 Pre-Installed Grommets] - FAST	\$532.00	\$1,064.00
16	6	PG9	Plastic Gasket for BSB9	\$1.00	\$6.00
17	2	PROBC	BOOST Pro In-Line Power Block Connector	\$46.00	\$92.00
18	2	PRODB	BOOST Pro Double Power Block	\$249.00	\$498.00
19	1	PROIF72	BOOST Pro 72" In-feed	\$384.00	\$384.00
20	1	PROJ24	BOOST Pro 24" Jumper	\$191.00	\$191.00
21	2	PROR1	BOOST Pro Duplex Receptacle, Controlled, Circuit 4	\$52.00	\$104.00
22	2	PROR2	BOOST Pro Duplex Receptacle Circuit 1	\$52.00	\$104.00
23	1	PROR3	BOOST Pro Duplex Receptacle Circuit 2	\$52.00	\$52.00
24	1	PROR4	BOOST Pro Duplex Receptacle Circuit 1	\$52.00	\$52.00
25	6	PRORB	Boost Pro Receptacle Mounting Bracket	\$6.00	\$36.00
26	2	PROSB	BOOST Pro Single Power Block	\$172.00	\$344.00
27	2	TBRC1830	30" Tackboard with Rounded Corners, Velcro for Mounting	\$172.00	\$344.00
28	4	TBRC1871	71" Tackboard with Rounded Corners, Velcro for Mounting	\$248.00	\$992.00
Total Clear Design				\$19,251.00	

DFHM2472R2448-F4

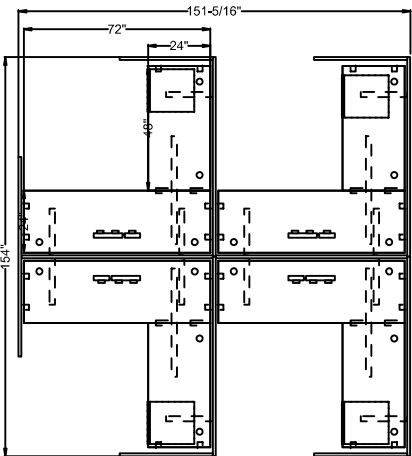

#	Quantity	Part Number	Description	List	Ext. List
Clear Design					
1	4	B12GS33	33" Dry Erase Frosted Glass Divider [13" High]	\$360.00	\$1,440.00
2	2	B12GS70	71" Dry-Erase Frosted Glass Divider [13" High]	\$748.00	\$1,496.00
3	5	B12GS74	74" Dry Erase Frosted Glass Divider [13" High]	\$748.00	\$3,740.00
4	4	BASB72	42" Support Bar	\$173.00	\$692.00
5	8	BFB1	Flat Bracket	\$8.00	\$64.00
6	4	BWM36	Benching Wire Manager, 36" Wide	\$125.00	\$500.00
7	4	DEP.4836	Delta End Panel for Return Leg [48x36]	\$747.00	\$2,988.00
8	2	DFP.4874-K-OAK	Delta Front Panel Floor Modesty, 2-Piece [48x74]	\$1,254.00	\$2,508.00
9	6	DLSB	DELTA Long Structural Support Bracket for Laminate Surfaces, Set of 2	\$251.00	\$1,506.00
10	4	DRP.4877F-K-OAK	Delta Return Panel for Facing Stations, 2-Piece [48x77]	\$1,382.00	\$5,528.00
11	1	DSP.4877F-K-OAK	Delta Side Panel for Facing Stations, 2-Piece [48x77]	\$1,330.00	\$1,330.00
12	6	DSSB	DELTA Short Side Support Bracket for Laminate Surfaces, Set of 4	\$171.00	\$1,026.00
13	4	ELMBF	EDGE Laminate Mobile Box File	\$907.00	\$3,628.00
14	4	GB2448	24"x48" Surface [1" Thick, Includes 2 Pre-Installed Grommets] - FAST	\$363.00	\$1,452.00
15	4	GB2472	24"x72" Surface [1" Thick, Includes 2 Pre-Installed Grommets] - FAST	\$532.00	\$2,128.00
16	11	PG9	Plastic Gasket for BSB9	\$1.00	\$11.00
17	4	PROBC	BOOST Pro In-Line Power Block Connector	\$46.00	\$184.00
18	4	PRODB	BOOST Pro Double Power Block	\$249.00	\$996.00
19	1	PRO1F72	BOOST Pro 72" In-feed	\$384.00	\$384.00
20	1	PROJ24	BOOST Pro 24" Jumper	\$191.00	\$191.00
21	2	PROJ61	BOOST Pro 61" Jumper	\$326.00	\$652.00
22	2	PROR1	BOOST Pro Duplex Receptacle Circuit 1	\$52.00	\$104.00
23	4	PROR2	BOOST Pro Duplex Receptacle Circuit 2	\$52.00	\$208.00
24	3	PROR3	BOOST Pro Duplex Receptacle Circuit 3	\$52.00	\$156.00
25	3	PROR4	BOOST Pro Duplex Receptacle, Controlled, Circuit 4	\$52.00	\$156.00
26	12	PRORB	Boost Pro Receptacle Mounting Bracket	\$6.00	\$72.00
27	4	PROSB	BOOST Pro Single Power Block	\$172.00	\$688.00
28	2	TBRC1830	30" Tackboard with Rounded Corners, Velcro for Mounting	\$172.00	\$344.00
29	10	TBRC1871	71" Tackboard with Rounded Corners, Velcro for Mounting	\$248.00	\$2,480.00

Total Clear Design \$36,652.00

DFHM3060R2442-F2

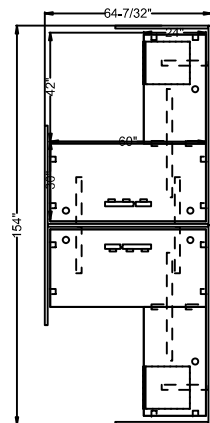

#	Quantity	Part Number	Description	List	Ext. List
Clear Design					
1	2	B12GS33	33" Dry Erase Frosted Glass Divider [13" High]	\$360.00	\$720.00
2	1	B12GS59	59" Dry Erase Frosted Glass Divider [13" High]	\$626.00	\$626.00
3	3	B12GS74	74" Dry Erase Frosted Glass Divider [13" High]	\$748.00	\$2,244.00
4	2	BASB72	42" Support Bar	\$173.00	\$346.00
5	4	BFB1	Flat Bracket	\$8.00	\$32.00
6	2	BWM36	Benching Wire Manager, 36" Wide	\$125.00	\$250.00
7	2	DEP.4836	Delta End Panel for Return Leg [48x36]	\$747.00	\$1,494.00
8	1	DFP.4862-K-OAK	Delta Front Panel Floor Modesty, 2-Piece [48x62]	\$1,130.00	\$1,130.00
9	3	DLSB	DELTA Long Structural Support Bracket for Laminate Surfaces, Set of 2	\$251.00	\$753.00
10	2	DRP.4877F-K-OAK	Delta Return Panel for Facing Stations, 2-Piece [48x77]	\$1,382.00	\$2,764.00
11	1	DSP.4877F-K-OAK	Delta Side Panel for Facing Stations, 2-Piece [48x77]	\$1,330.00	\$1,330.00
12	3	DSSB	DELTA Short Side Support Bracket for Laminate Surfaces, Set of 4	\$171.00	\$513.00
13	2	ELMBF	EDGE Laminate Mobile Box File	\$907.00	\$1,814.00
14	2	GB2442	24"x42" Cross-Grain Surface [1" Thick, Includes 1 Pre-Installed Grommet] - FAST	\$317.00	\$634.00
15	2	GB3060	30"x60" Surface [1" Thick, Includes 2 Pre-Installed Grommets] - FAST	\$575.00	\$1,150.00
16	6	PG9	Plastic Gasket for BSB9	\$1.00	\$6.00
17	2	PROBC	BOOST Pro In-Line Power Block Connector	\$46.00	\$92.00
18	2	PRODB	BOOST Pro Double Power Block	\$249.00	\$498.00
19	1	PROIF72	BOOST Pro 72" In-feed	\$384.00	\$384.00
20	1	PROJ24	BOOST Pro 24" Jumper	\$191.00	\$191.00
21	1	PROR1	BOOST Pro Duplex Receptacle Circuit 1	\$52.00	\$52.00
22	2	PROR2	BOOST Pro Duplex Receptacle Circuit 2	\$52.00	\$104.00
23	2	PROR3	BOOST Pro Duplex Receptacle Circuit 3	\$52.00	\$104.00
24	1	PROR4	BOOST Pro Duplex Receptacle Circuit 2	\$52.00	\$52.00
25	6	PRORB	Boost Pro Receptacle Mounting Bracket	\$6.00	\$36.00
26	2	PROSB	BOOST Pro Single Power Block	\$172.00	\$344.00
27	2	TBRC1830	30" Tackboard with Rounded Corners, Velcro for Mounting	\$172.00	\$344.00
28	2	TBRC1859	59" Tackboard with Rounded Corners, Velcro for Mounting	\$205.00	\$410.00
29	2	TBRC1871	71" Tackboard with Rounded Corners, Velcro for Mounting	\$248.00	\$496.00
Total Clear Design				\$18,913.00	

DFHM3060R2442-F4

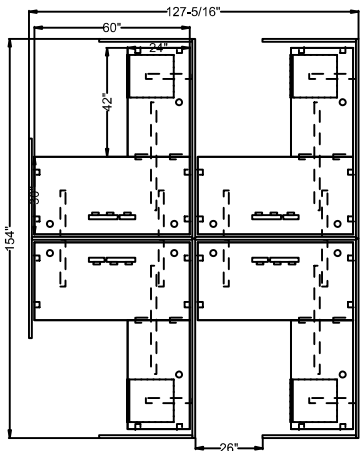

#	Quantity	Part Number	Description	List	Ext. List
Clear Design					
1	4	B12GS33	33" Dry Erase Frosted Glass Divider [13" High]	\$360.00	\$1,440.00
2	2	B12GS59	59" Dry Erase Frosted Glass Divider [13" High]	\$626.00	\$1,252.00
3	5	B12GS74	74" Dry Erase Frosted Glass Divider [13" High]	\$748.00	\$3,740.00
4	4	BASB72	42" Support Bar	\$173.00	\$692.00
5	8	BFB1	Flat Bracket	\$8.00	\$64.00
6	4	BWM36	Benching Wire Manager, 36" Wide	\$125.00	\$500.00
7	4	DEP.4836	Delta End Panel for Return Leg [48x36]	\$747.00	\$2,988.00
8	2	DFP.4862-K-OAK	Delta Front Panel Floor Modesty, 2-Piece [48x62]	\$1,130.00	\$2,260.00
9	6	DLSB	DELTA Long Structural Support Bracket for Laminate Surfaces, Set of 2	\$251.00	\$1,506.00
10	4	DRP.4877F-K-OAK	Delta Return Panel for Facing Stations, 2-Piece [48x77]	\$1,382.00	\$5,528.00
11	1	DSP.4877F-K-OAK	Delta Side Panel for Facing Stations, 2-Piece [48x77]	\$1,330.00	\$1,330.00
12	6	DSSB	DELTA Short Side Support Bracket for Laminate Surfaces, Set of 4	\$171.00	\$1,026.00
13	4	ELMBF	EDGE Laminate Mobile Box File	\$907.00	\$3,628.00
14	4	GB2442	24"x42" Cross-Grain Surface [1" Thick, Includes 1 Pre-Installed Grommet] - FAST	\$317.00	\$1,268.00
15	4	GB3060	30"x60" Surface [1" Thick, Includes 2 Pre-Installed Grommets] - FAST	\$575.00	\$2,300.00
16	11	PG9	Plastic Gasket for BSB9	\$1.00	\$11.00
17	4	PROBC	BOOST Pro In-Line Power Block Connector	\$46.00	\$184.00
18	4	PRODB	BOOST Pro Double Power Block	\$249.00	\$996.00
19	1	PROIF72	BOOST Pro 72" In-feed	\$384.00	\$384.00
20	1	PROJ24	BOOST Pro 24" Jumper	\$191.00	\$191.00
21	2	PROJ49	BOOST Pro 49" Jumper	\$277.00	\$554.00
22	4	PROR1	BOOST Pro Duplex Receptacle Circuit 2	\$52.00	\$208.00
23	3	PROR2	BOOST Pro Duplex Receptacle Circuit 3	\$52.00	\$156.00
24	3	PROR3	BOOST Pro Duplex Receptacle, Controlled, Circuit 4	\$52.00	\$156.00
25	2	PROR4	BOOST Pro Duplex Receptacle, Controlled, Circuit 4	\$52.00	\$104.00
26	12	PRORB	Boost Pro Receptacle Mounting Bracket	\$6.00	\$72.00
27	4	PROSB	BOOST Pro Single Power Block	\$172.00	\$688.00
28	2	TBRC1830	30" Tackboard with Rounded Corners, Velcro for Mounting	\$172.00	\$344.00
29	4	TBRC1859	59" Tackboard with Rounded Corners, Velcro for Mounting	\$205.00	\$820.00
30	6	TBRC1871	71" Tackboard with Rounded Corners, Velcro for Mounting	\$248.00	\$1,488.00
Total Clear Design				\$35,878.00	

DFHM3072R2442-F2

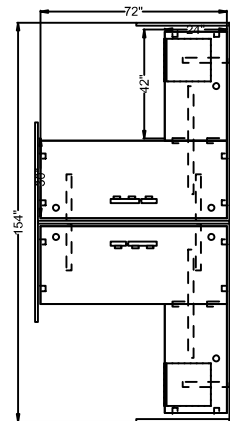

#	Quantity	Part Number	Description	List	Ext. List
Clear Design					
1	2	B12GS33	33" Dry Erase Frosted Glass Divider [13" High]	\$360.00	\$720.00
2	1	B12GS70	71" Dry-Erase Frosted Glass Divider [13" High]	\$748.00	\$748.00
3	3	B12GS74	74" Dry Erase Frosted Glass Divider [13" High]	\$748.00	\$2,244.00
4	2	BASB72	42" Support Bar	\$173.00	\$346.00
5	4	BFB1	Flat Bracket	\$8.00	\$32.00
6	2	BWM36	Benching Wire Manager, 36" Wide	\$125.00	\$250.00
7	2	DEP.4836	Delta End Panel for Return Leg [48x36]	\$747.00	\$1,494.00
8	1	DFP.4874-K-OAK	Delta Front Panel Floor Modesty, 2-Piece [48x74]	\$1,254.00	\$1,254.00
9	3	DLSB	DELTA Long Structural Support Bracket for Laminate Surfaces, Set of 2	\$251.00	\$753.00
10	2	DRP.4877F-K-OAK	Delta Return Panel for Facing Stations, 2-Piece [48x77]	\$1,382.00	\$2,764.00
11	1	DSP.4877F-K-OAK	Delta Side Panel for Facing Stations, 2-Piece [48x77]	\$1,330.00	\$1,330.00
12	3	DSSB	DELTA Short Side Support Bracket for Laminate Surfaces, Set of 4	\$171.00	\$513.00
13	2	ELMBF	EDGE Laminate Mobile Box File	\$907.00	\$1,814.00
14	2	GB2442	24"x42" Cross-Grain Surface [1" Thick, Includes 1 Pre-Installed Grommet] - FAST	\$317.00	\$634.00
15	2	GB3072	30"x72" Surface [1" Thick, Includes 2 Pre-Installed Grommets] - FAST	\$660.00	\$1,320.00
16	6	PG9	Plastic Gasket for BSB9	\$1.00	\$6.00
17	2	PROBC	BOOST Pro In-Line Power Block Connector	\$46.00	\$92.00
18	2	PRODB	BOOST Pro Double Power Block	\$249.00	\$498.00
19	1	PROIF72	BOOST Pro 72" In-feed	\$384.00	\$384.00
20	1	PROJ24	BOOST Pro 24" Jumper	\$191.00	\$191.00
21	2	PROR1	BOOST Pro Duplex Receptacle Circuit 3	\$52.00	\$104.00
22	1	PROR2	BOOST Pro Duplex Receptacle Circuit 2	\$52.00	\$52.00
23	1	PROR3	BOOST Pro Duplex Receptacle Circuit 1	\$52.00	\$52.00
24	2	PROR4	BOOST Pro Duplex Receptacle Circuit 2	\$52.00	\$104.00
25	6	PRORB	Boost Pro Receptacle Mounting Bracket	\$6.00	\$36.00
26	2	PROSB	BOOST Pro Single Power Block	\$172.00	\$344.00
27	2	TBRC1830	30" Tackboard with Rounded Corners, Velcro for Mounting	\$172.00	\$344.00
28	4	TBRC1871	71" Tackboard with Rounded Corners, Velcro for Mounting	\$248.00	\$992.00
Total Clear Design				\$19,415.00	

DFHM3072R2442-F4

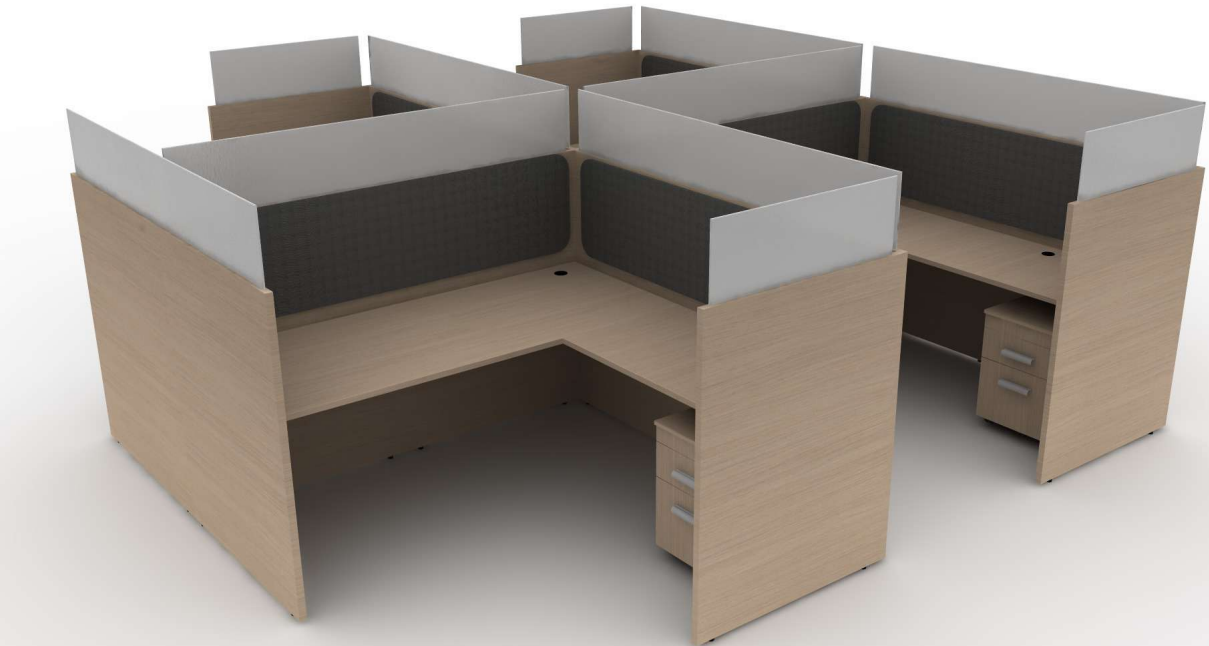
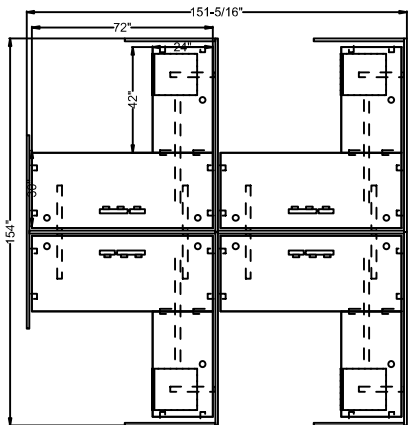

#	Quantity	Part Number	Description	List	Ext. List
Clear Design					
1	4	B12GS33	33" Dry Erase Frosted Glass Divider [13" High]	\$360.00	\$1,440.00
2	2	B12GS70	71" Dry-Erase Frosted Glass Divider [13" High]	\$748.00	\$1,496.00
3	5	B12GS74	74" Dry Erase Frosted Glass Divider [13" High]	\$748.00	\$3,740.00
4	4	BASB72	42" Support Bar	\$173.00	\$692.00
5	8	BFB1	Flat Bracket	\$8.00	\$64.00
6	4	BWM36	Benching Wire Manager, 36" Wide	\$125.00	\$500.00
7	4	DEP.4836	Delta End Panel for Return Leg [48x36]	\$747.00	\$2,988.00
8	2	DFP.4874-K-OAK	Delta Front Panel Floor Modesty, 2-Piece [48x74]	\$1,254.00	\$2,508.00
9	6	DLSB	DELTA Long Structural Support Bracket for Laminate Surfaces, Set of 2	\$251.00	\$1,506.00
10	4	DRP.4877F-K-OAK	Delta Return Panel for Facing Stations, 2-Piece [48x77]	\$1,382.00	\$5,528.00
11	1	DSP.4877F-K-OAK	Delta Side Panel for Facing Stations, 2-Piece [48x77]	\$1,330.00	\$1,330.00
12	6	DSSB	DELTA Short Side Support Bracket for Laminate Surfaces, Set of 4	\$171.00	\$1,026.00
13	4	ELMBF	EDGE Laminate Mobile Box File	\$907.00	\$3,628.00
14	4	GB2442	24"x42" Cross-Grain Surface [1" Thick, Includes 1 Pre-Installed Grommet] - FAST	\$317.00	\$1,268.00
15	4	GB3072	30"x72" Surface [1" Thick, Includes 2 Pre-Installed Grommets] - FAST	\$660.00	\$2,640.00
16	11	PG9	Plastic Gasket for BSB9	\$1.00	\$11.00
17	4	PROBC	BOOST Pro In-Line Power Block Connector	\$46.00	\$184.00
18	4	PRODB	BOOST Pro Double Power Block	\$249.00	\$996.00
19	1	PROIF72	BOOST Pro 72" In-feed	\$384.00	\$384.00
20	1	PROJ24	BOOST Pro 24" Jumper	\$191.00	\$191.00
21	2	PROJ61	BOOST Pro 61" Jumper	\$326.00	\$652.00
22	4	PROR2	BOOST Pro Duplex Receptacle Circuit 1	\$52.00	\$208.00
23	4	PROR3	BOOST Pro Duplex Receptacle Circuit 2	\$52.00	\$208.00
24	4	PROR4	BOOST Pro Duplex Receptacle Circuit 3	\$52.00	\$208.00
25	12	PRORB	Boost Pro Receptacle Mounting Bracket	\$6.00	\$72.00
26	4	PROSB	BOOST Pro Single Power Block	\$172.00	\$688.00
27	2	TBRC1830	30" Tackboard with Rounded Corners, Velcro for Mounting	\$172.00	\$344.00
28	10	TBRC1871	71" Tackboard with Rounded Corners, Velcro for Mounting	\$248.00	\$2,480.00

Total Clear Design \$36,980.00



DHA2460-S1

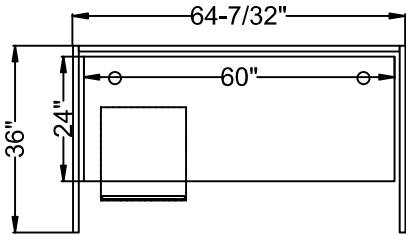

#	Quantity	Part Number	Description	List	Ext. List
Clear Design					
1	2	B12GS33	33" Dry Erase Frosted Glass Divider [13" High]	\$360.00	\$720.00
2	1	B12GS59	59" Dry Erase Frosted Glass Divider [13" High]	\$626.00	\$626.00
3	1	BPRO24F	BOOST Pro 24" C-Leg Feet, Set of 2 [For Single-Sided Workstations]	\$195.00	\$195.00
4	1	BPROF	BOOST Pro Height-Adjustable Frame [For 48"-72" Workstations]	\$1,642.00	\$1,642.00
5	1	BPROLAEPB	Boost Pro Long Adjustable Panel Brackets [Set of 2]	\$113.00	\$113.00
6	1	BPROSAEPB	Boost Pro Short Adjustable Panel Brackets [Set of 2]	\$113.00	\$113.00
7	1	DFP.4862-K-OAK	Delta Front Panel Floor Modesty, 2-Piece [48x62]	\$1,130.00	\$1,130.00
8	2	DSP.4836S	Delta Side Panel for Side-Side Stations [48x36]	\$747.00	\$1,494.00
9	1	ELMBF	EDGE Laminate Mobile Box File	\$907.00	\$907.00
10	1	GB2460	24"x60" Surface [1" Thick, Includes 2 Pre-Installed Grommets] - FAST	\$450.00	\$450.00
11	3	PG9	Plastic Gasket for BSB9	\$1.00	\$3.00
12	2	TBRC1830	30" Tackboard with Rounded Corners, Velcro for Mounting	\$172.00	\$344.00
13	1	TBRC1859	59" Tackboard with Rounded Corners, Velcro for Mounting	\$205.00	\$205.00
Total Clear Design				\$7,942.00	

DHA2460-S2

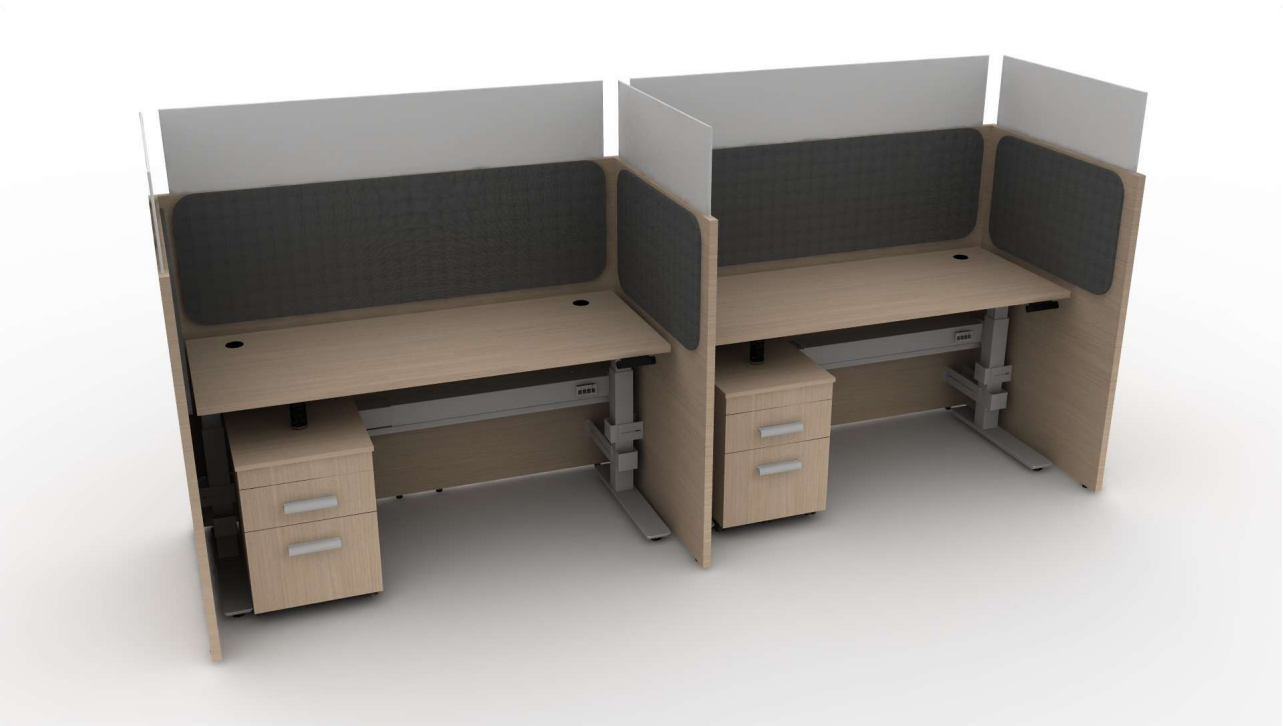
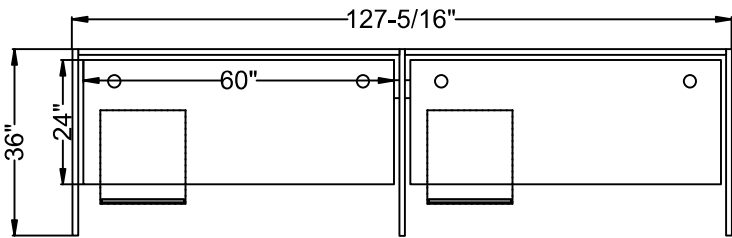

#	Quantity	Part Number	Description	List	Ext. List
Clear Design					
1	3	B12GS33	33" Dry Erase Frosted Glass Divider [13" High]	\$360.00	\$1,080.00
2	2	B12GS59	59" Dry Erase Frosted Glass Divider [13" High]	\$626.00	\$1,252.00
3	1	BMZ.24	24" Braided Mesh Zipper Wire Manager	\$129.00	\$129.00
4	2	BPRO24F	BOOST Pro 24" C-Leg Feet, Set of 2 [For Single-Sided Workstations]	\$195.00	\$390.00
5	2	BPROF	BOOST Pro Height-Adjustable Frame [For 48"-72" Workstations]	\$1,642.00	\$3,284.00
6	2	BPROLAEPB	Boost Pro Long Adjustable Panel Brackets [Set of 2]	\$113.00	\$226.00
7	2	BPROSAEPB	Boost Pro Short Adjustable Panel Brackets [Set of 2]	\$113.00	\$226.00
8	2	BPROSRB	BOOST Pro Power Beam Mounting Brackets, Set of 2 [For Single-Sided Workstations]	\$103.00	\$206.00
9	2	DFP.4862-K-OAK	Delta Front Panel Floor Modesty, 2-Piece [48x62]	\$1,130.00	\$2,260.00
10	3	DSP.4836S	Delta Side Panel for Side-Side Stations [48x36]	\$747.00	\$2,241.00
11	2	ELMBF	EDGE Laminate Mobile Box File	\$907.00	\$1,814.00
12	2	GB2460	24"x60" Surface [1" Thick, Includes 2 Pre-Installed Grommets] - FAST	\$450.00	\$900.00
13	2	KIT-BPROTPB	BOOST Pro Expandable Power Beam and Data Tray [Includes Faceplates, Trim Plates, and Covers For Cutouts]	\$578.00	\$1,156.00
14	2	MGCC	Flexible Cable Chain [Includes 46 Links; Magnetic/Screw-Mount Base]	\$302.00	\$604.00
15	5	PG9	Plastic Gasket for BSB9	\$1.00	\$5.00
16	2	PROBC	BOOST Pro In-Line Power Block Connector	\$46.00	\$92.00
17	2	PRODB	BOOST Pro Double Power Block	\$249.00	\$498.00
18	1	PROIF72	BOOST Pro 72" In-feed	\$384.00	\$384.00
19	1	PROJ49	BOOST Pro 49" Jumper	\$277.00	\$277.00
20	2	PROR1	BOOST Pro Duplex Receptacle Circuit 1	\$52.00	\$104.00
21	2	PROR2	BOOST Pro Duplex Receptacle Circuit 2	\$52.00	\$104.00
22	2	PROR4	BOOST Pro Duplex Receptacle, Controlled, Circuit 4	\$52.00	\$104.00
23	2	PROSB	BOOST Pro Single Power Block	\$172.00	\$344.00
24	4	TBRC1830	30" Tackboard with Rounded Corners, Velcro for Mounting	\$172.00	\$688.00
25	2	TBRC1859	59" Tackboard with Rounded Corners, Velcro for Mounting	\$205.00	\$410.00
Total Clear Design				\$18,778.00	

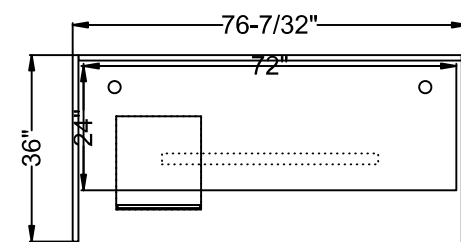

#	Quantity	Part Number	Description	List	Ext. List
Clear Design					
1	2	B12GS33	33" Dry Erase Frosted Glass Divider [13" High]	\$360.00	\$720.00
2	1	B12GS70	71" Dry-Erase Frosted Glass Divider [13" High]	\$748.00	\$748.00
3	1	BASBPRO	42" Support Bar	\$0.01	\$0.01
4	1	BPRO24F	BOOST Pro 24" C-Leg Feet, Set of 2 [For Single-Sided Workstations]	\$195.00	\$195.00
5	1	BPROAEPB	BOOST Pro Adjustable Panel Bracket, Set of 2 [For Laminate Panels]	\$243.00	\$243.00
6	1	BPROF	BOOST Pro Height-Adjustable Frame [For 48"-72" Workstations]	\$1,642.00	\$1,642.00
7	1	BPROLAEPB	Boost Pro Long Adjustable Panel Brackets [Set of 2]	\$113.00	\$113.00
8	1	DFP.4874-K-OAK	Delta Front Panel Floor Modesty, 2-Piece [48x74]	\$1,254.00	\$1,254.00
9	2	DSP.4836S	Delta Side Panel for Side-Side Stations [48x36]	\$747.00	\$1,494.00
10	1	ELMBF	EDGE Laminate Mobile Box File	\$907.00	\$907.00
11	1	GB2472	24"x72" Surface [1" Thick, Includes 2 Pre-Installed Grommets] - FAST	\$532.00	\$532.00
12	3	PG9	Plastic Gasket for BSB9	\$1.00	\$3.00
13	2	TBRC1830	30" Tackboard with Rounded Corners, Velcro for Mounting	\$172.00	\$344.00
14	1	TBRC1871	71" Tackboard with Rounded Corners, Velcro for Mounting	\$248.00	\$248.00
Total Clear Design				\$8,443.01	

DHA2472-S2

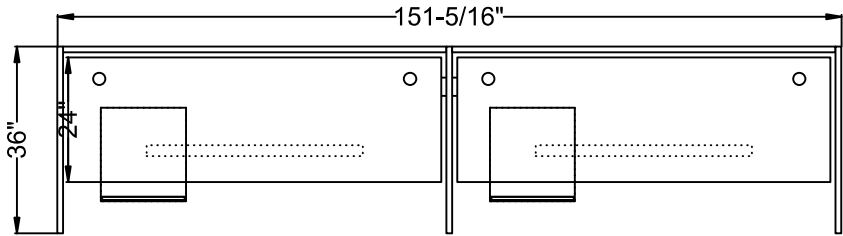

#	Quantity	Part Number	Description	List	Ext. List
Clear Design					
1	3	B12GS33	33" Dry Erase Frosted Glass Divider [13" High]	\$360.00	\$1,080.00
2	2	B12GS70	71" Dry-Erase Frosted Glass Divider [13" High]	\$748.00	\$1,496.00
3	2	BASBPRO	42" Support Bar	\$0.01	\$0.02
4	1	BMZ.24	24" Braided Mesh Zipper Wire Manager	\$129.00	\$129.00
5	2	BPRO24F	BOOST Pro 24" C-Leg Feet, Set of 2 [For Single-Sided Workstations]	\$195.00	\$390.00
6	2	BPROAEPB	BOOST Pro Adjustable Panel Bracket, Set of 2 [For Laminate Panels]	\$243.00	\$486.00
7	2	BPROF	BOOST Pro Height-Adjustable Frame [For 48"-72" Workstations]	\$1,642.00	\$3,284.00
8	2	BPROLAEPB	Boost Pro Long Adjustable Panel Brackets [Set of 2]	\$113.00	\$226.00
9	2	BPROSRB	BOOST Pro Power Beam Mounting Brackets, Set of 2 [For Single-Sided Workstations]	\$103.00	\$206.00
10	2	DFP.4874-K-OAK	Delta Front Panel Floor Modesty, 2-Piece [48x74]	\$1,254.00	\$2,508.00
11	3	DSP.4836S	Delta Side Panel for Side-Side Stations [48x36]	\$747.00	\$2,241.00
12	2	ELMBF	EDGE Laminate Mobile Box File	\$907.00	\$1,814.00
13	2	GB2472	24"x72" Surface [1" Thick, Includes 2 Pre-Installed Grommets] - FAST	\$532.00	\$1,064.00
14	2	KIT-BPROTPB	BOOST Pro Expandable Power Beam and Data Tray [Includes Faceplates, Trim Plates, and Covers For Cutouts]	\$578.00	\$1,156.00
15	2	MGCC	Flexible Cable Chain [Includes 46 Links; Magnetic/Screw-Mount Base]	\$302.00	\$604.00
16	5	PG9	Plastic Gasket for BSB9	\$1.00	\$5.00
17	2	PROBC	BOOST Pro In-Line Power Block Connector	\$46.00	\$92.00
18	2	PRODB	BOOST Pro Double Power Block	\$249.00	\$498.00
19	1	PROIF72	BOOST Pro 72" In-feed	\$384.00	\$384.00
20	1	PROJ61	BOOST Pro 61" Jumper	\$326.00	\$326.00
21	1	PROR1	BOOST Pro Duplex Receptacle Circuit 1	\$52.00	\$52.00
22	2	PROR2	BOOST Pro Duplex Receptacle Circuit 2	\$52.00	\$104.00
23	2	PROR3	BOOST Pro Duplex Receptacle Circuit 3	\$52.00	\$104.00
24	1	PROR4	BOOST Pro Duplex Receptacle, Controlled, Circuit 4	\$52.00	\$52.00
25	2	PROSB	BOOST Pro Single Power Block	\$172.00	\$344.00
26	4	TBRC1830	30" Tackboard with Rounded Corners, Velcro for Mounting	\$172.00	\$688.00
27	2	TBRC1871	71" Tackboard with Rounded Corners, Velcro for Mounting	\$248.00	\$496.00

Total Clear Design\$19,829.02

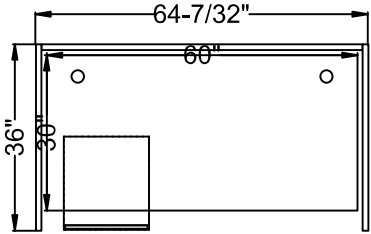

#	Quantity	Part Number	Description	List	Ext. List
Clear Design					
1	2	B12GS33	33" Dry Erase Frosted Glass Divider [13" High]	\$360.00	\$720.00
2	1	B12GS59	59" Dry Erase Frosted Glass Divider [13" High]	\$626.00	\$626.00
3	1	BPRO24F	BOOST Pro 24" C-Leg Feet, Set of 2 [For Single-Sided Workstations]	\$195.00	\$195.00
4	1	BPROF	BOOST Pro Height-Adjustable Frame [For 48"-72" Workstations]	\$1,642.00	\$1,642.00
5	1	BPROLAEPB	Boost Pro Long Adjustable Panel Brackets [Set of 2]	\$113.00	\$113.00
6	1	BPROSAEPB	Boost Pro Short Adjustable Panel Brackets [Set of 2]	\$113.00	\$113.00
7	1	DFP.4862-K-OAK	Delta Front Panel Floor Modesty, 2-Piece [48x62]	\$1,130.00	\$1,130.00
8	2	DSP.4836S	Delta Side Panel for Side-Side Stations [48x36]	\$747.00	\$1,494.00
9	1	ELMBF	EDGE Laminate Mobile Box File	\$907.00	\$907.00
10	1	GB3060	30"x60" Surface [1" Thick, Includes 2 Pre-Installed Grommets] - FAST	\$575.00	\$575.00
11	3	PG9	Plastic Gasket for BSB9	\$1.00	\$3.00
12	2	TBRC1830	30" Tackboard with Rounded Corners, Velcro for Mounting	\$172.00	\$344.00
13	1	TBRC1859	59" Tackboard with Rounded Corners, Velcro for Mounting	\$205.00	\$205.00
Total Clear Design				\$8,067.00	

DHA3060-S2

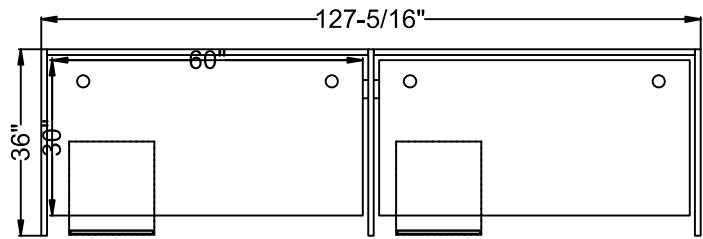

#	Quantity	Part Number	Description	List	Ext. List
Clear Design					
1	3	B12GS33	33" Dry Erase Frosted Glass Divider [13" High]	\$360.00	\$1,080.00
2	2	B12GS59	59" Dry Erase Frosted Glass Divider [13" High]	\$626.00	\$1,252.00
3	1	BMZ.24	24" Braided Mesh Zipper Wire Manager	\$129.00	\$129.00
4	2	BPRO24F	BOOST Pro 24" C-Leg Feet, Set of 2 [For Single-Sided Workstations]	\$195.00	\$390.00
5	2	BPROF	BOOST Pro Height-Adjustable Frame [For 48"-72" Workstations]	\$1,642.00	\$3,284.00
6	2	BPROLAEPB	Boost Pro Long Adjustable Panel Brackets [Set of 2]	\$113.00	\$226.00
7	2	BPROSAEPB	Boost Pro Short Adjustable Panel Brackets [Set of 2]	\$113.00	\$226.00
8	2	BPROSRB	BOOST Pro Power Beam Mounting Brackets, Set of 2 [For Single-Sided Workstations]	\$103.00	\$206.00
9	2	DFP.4862-K-OAK	Delta Front Panel Floor Modesty, 2-Piece [48x62]	\$1,130.00	\$2,260.00
10	3	DSP.4836S	Delta Side Panel for Side-Side Stations [48x36]	\$747.00	\$2,241.00
11	2	ELMBF	EDGE Laminate Mobile Box File	\$907.00	\$1,814.00
12	2	GB3060	30"x60" Surface [1" Thick, Includes 2 Pre-Installed Grommets] - FAST	\$575.00	\$1,150.00
13	2	KIT-BPROTPB	BOOST Pro Expandable Power Beam and Data Tray [Includes Faceplates, Trim Plates, and Covers For Cutouts]	\$578.00	\$1,156.00
14	2	MGCC	Flexible Cable Chain [Includes 46 Links; Magnetic/Screw-Mount Base]	\$302.00	\$604.00
15	5	PG9	Plastic Gasket for BSB9	\$1.00	\$5.00
16	2	PROBC	BOOST Pro In-Line Power Block Connector	\$46.00	\$92.00
17	2	PRODB	BOOST Pro Double Power Block	\$249.00	\$498.00
18	1	PROIF72	BOOST Pro 72" In-feed	\$384.00	\$384.00
19	1	PROJ49	BOOST Pro 49" Jumper	\$277.00	\$277.00
20	2	PROR1	BOOST Pro Duplex Receptacle Circuit 1	\$52.00	\$104.00
21	2	PROR2	BOOST Pro Duplex Receptacle Circuit 2	\$52.00	\$104.00
22	2	PROR3	BOOST Pro Duplex Receptacle Circuit 3	\$52.00	\$104.00
23	2	PROSB	BOOST Pro Single Power Block	\$172.00	\$344.00
24	4	TBRC1830	30" Tackboard with Rounded Corners, Velcro for Mounting	\$172.00	\$688.00
25	2	TBRC1859	59" Tackboard with Rounded Corners, Velcro for Mounting	\$205.00	\$410.00
Total Clear Design				\$19,028.00	

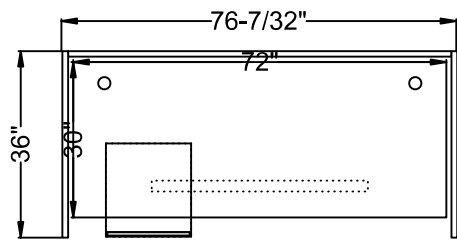

#	Quantity	Part Number	Description	List	Ext. List
Clear Design					
1	2	B12GS33	33" Dry Erase Frosted Glass Divider [13" High]	\$360.00	\$720.00
2	1	B12GS70	71" Dry-Erase Frosted Glass Divider [13" High]	\$748.00	\$748.00
3	1	BASBPRO	42" Support Bar	\$0.01	\$0.01
4	1	BPRO24F	BOOST Pro 24" C-Leg Feet, Set of 2 [For Single-Sided Workstations]	\$195.00	\$195.00
5	1	BPROAEPB	BOOST Pro Adjustable Panel Bracket, Set of 2 [For Laminate Panels]	\$243.00	\$243.00
6	1	BPROF	BOOST Pro Height-Adjustable Frame [For 48"-72" Workstations]	\$1,642.00	\$1,642.00
7	1	BPROLAEPB	Boost Pro Long Adjustable Panel Brackets [Set of 2]	\$113.00	\$113.00
8	1	DFP.4874-K-OAK	Delta Front Panel Floor Modesty, 2-Piece [48x74]	\$1,254.00	\$1,254.00
9	2	DSP.4836S	Delta Side Panel for Side-Side Stations [48x36]	\$747.00	\$1,494.00
10	1	ELMBF	EDGE Laminate Mobile Box File	\$907.00	\$907.00
11	1	GB3072	30"x72" Surface [1" Thick, Includes 2 Pre-Installed Grommets] - FAST	\$660.00	\$660.00
12	3	PG9	Plastic Gasket for BSB9	\$1.00	\$3.00
13	2	TBRC1830	30" Tackboard with Rounded Corners, Velcro for Mounting	\$172.00	\$344.00
14	1	TBRC1871	71" Tackboard with Rounded Corners, Velcro for Mounting	\$248.00	\$248.00
Total Clear Design				\$8,571.01	

DHA3072-S2

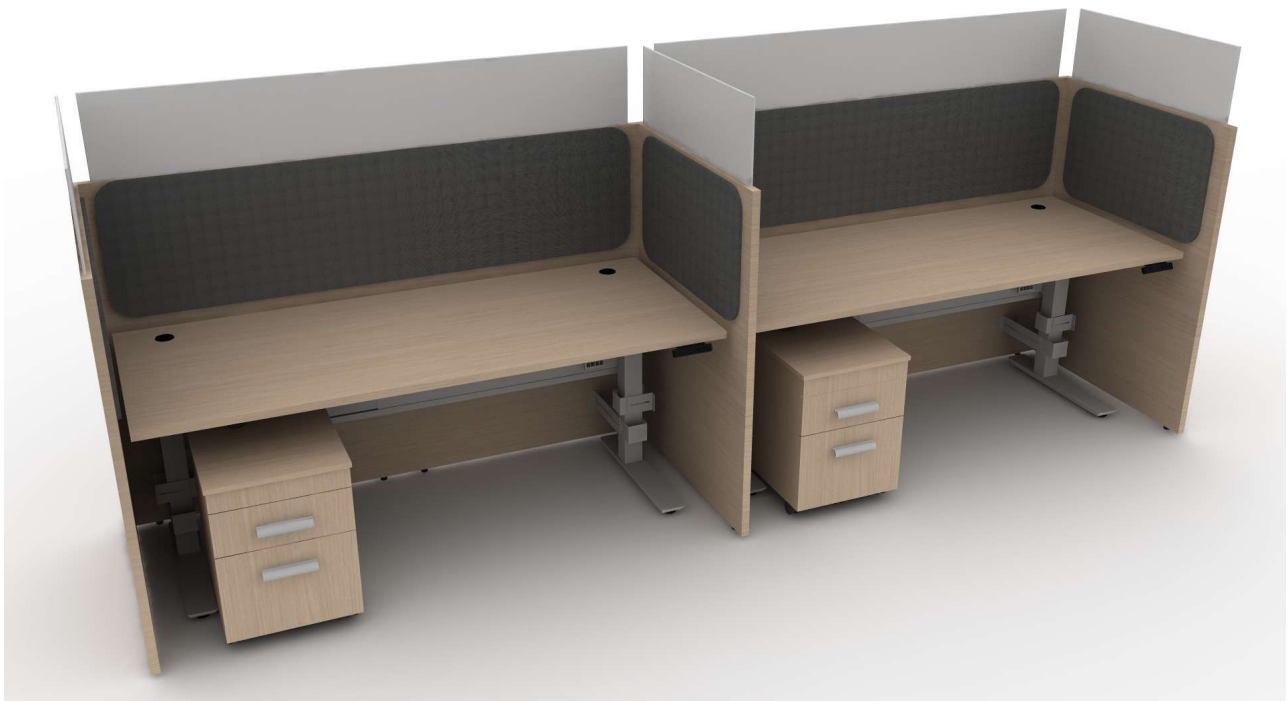
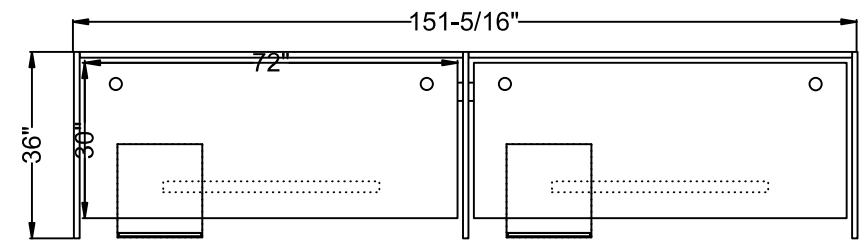

#	Quantity	Part Number	Description	List	Ext. List
Clear Design					
1	3	B12GS33	33" Dry Erase Frosted Glass Divider [13" High]	\$360.00	\$1,080.00
2	2	B12GS70	71" Dry-Erase Frosted Glass Divider [13" High]	\$748.00	\$1,496.00
3	2	BASBPRO	42" Support Bar	\$0.01	\$0.02
4	1	BMZ.24	24" Braided Mesh Zipper Wire Manager	\$129.00	\$129.00
5	2	BPRO24F	BOOST Pro 24" C-Leg Feet, Set of 2 [For Single-Sided Workstations]	\$195.00	\$390.00
6	2	BPROAEPB	BOOST Pro Adjustable Panel Bracket, Set of 2 [For Laminate Panels]	\$243.00	\$486.00
7	2	BPROF	BOOST Pro Height-Adjustable Frame [For 48"-72" Workstations]	\$1,642.00	\$3,284.00
8	2	BPROLAEPB	Boost Pro Long Adjustable Panel Brackets [Set of 2]	\$113.00	\$226.00
9	2	BPROSRB	BOOST Pro Power Beam Mounting Brackets, Set of 2 [For Single-Sided Workstations]	\$103.00	\$206.00
10	2	DFP.4874-K-OAK	Delta Front Panel Floor Modesty, 2-Piece [48x74]	\$1,254.00	\$2,508.00
11	3	DSP.4836S	Delta Side Panel for Side-Side Stations [48x36]	\$747.00	\$2,241.00
12	2	ELMBF	EDGE Laminate Mobile Box File	\$907.00	\$1,814.00
13	2	GB3072	30"x72" Surface [1" Thick, Includes 2 Pre-Installed Grommets] - FAST	\$660.00	\$1,320.00
14	2	KIT-BPROTPB	BOOST Pro Expandable Power Beam and Data Tray [Includes Faceplates, Trim Plates, and Covers For Cutouts]	\$578.00	\$1,156.00
15	2	MGCC	Flexible Cable Chain [Includes 46 Links; Magnetic/Screw-Mount Base]	\$302.00	\$604.00
16	5	PG9	Plastic Gasket for BSB9	\$1.00	\$5.00
17	2	PROBC	BOOST Pro In-Line Power Block Connector	\$46.00	\$92.00
18	2	PRODB	BOOST Pro Double Power Block	\$249.00	\$498.00
19	1	PROIF72	BOOST Pro 72" In-feed	\$384.00	\$384.00
20	1	PROJ61	BOOST Pro 61" Jumper	\$326.00	\$326.00
21	1	PROR1	BOOST Pro Duplex Receptacle Circuit 1	\$52.00	\$52.00
22	2	PROR2	BOOST Pro Duplex Receptacle Circuit 2	\$52.00	\$104.00
23	1	PROR3	BOOST Pro Duplex Receptacle Circuit 3	\$52.00	\$52.00
24	2	PROR4	BOOST Pro Duplex Receptacle, Controlled, Circuit 4	\$52.00	\$104.00
25	2	PROSB	BOOST Pro Single Power Block	\$172.00	\$344.00
26	4	TBRC1830	30" Tackboard with Rounded Corners, Velcro for Mounting	\$172.00	\$688.00
27	2	TBRC1871	71" Tackboard with Rounded Corners, Velcro for Mounting	\$248.00	\$496.00

Total Clear Design\$20,085.02

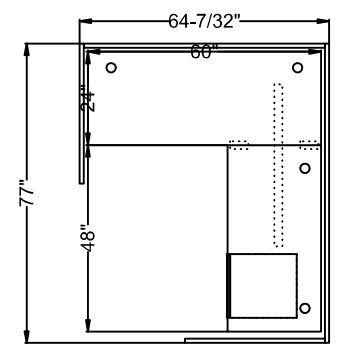

#	Quantity	Part Number	Description	List	Ext. List
Clear Design					
1	2	B12GS33	33" Dry Erase Frosted Glass Divider [13" High]	\$360.00	\$720.00
2	1	B12GS59	59" Dry Erase Frosted Glass Divider [13" High]	\$626.00	\$626.00
3	1	B12GS74	74" Dry Erase Frosted Glass Divider [13" High]	\$748.00	\$748.00
4	1	BASB72	42" Support Bar	\$173.00	\$173.00
5	2	BFB1	Flat Bracket	\$8.00	\$16.00
6	1	BPRO24F	BOOST Pro 24" C-Leg Feet, Set of 2 [For Single-Sided Workstations]	\$195.00	\$195.00
7	1	BPROF	BOOST Pro Height-Adjustable Frame [For 48"-72" Workstations]	\$1,642.00	\$1,642.00
8	2	BPROLAEPB	Boost Pro Long Adjustable Panel Brackets [Set of 2]	\$113.00	\$226.00
9	1	BPROLF	BOOST Pro Height-Adjustable L-Shape Frame Adapter Kit	\$1,098.00	\$1,098.00
10	2	BPROSAEPB	Boost Pro Short Adjustable Panel Brackets [Set of 2]	\$113.00	\$226.00
11	1	DEP.4836	Delta End Panel for Return Leg [48x36]	\$747.00	\$747.00
12	1	DFP.4862-K-OAK	Delta Front Panel Floor Modesty, 2-Piece [48x62]	\$1,130.00	\$1,130.00
13	1	DRP.4877S-K-OAK	Delta Return Panel for Side-Side Stations, 2-Piece [48x77]	\$1,372.00	\$1,372.00
14	1	DSP.4836S	Delta Side Panel for Side-Side Stations [48x36]	\$747.00	\$747.00
15	1	ELMBF	EDGE Laminate Mobile Box File	\$907.00	\$907.00
16	1	GB2448	24"x48" Surface [1" Thick, Includes 2 Pre-Installed Grommets] - FAST	\$363.00	\$363.00
17	1	GB2460	24"x60" Surface [1" Thick, Includes 2 Pre-Installed Grommets] - FAST	\$450.00	\$450.00
18	4	PG9	Plastic Gasket for BSB9	\$1.00	\$4.00
19	1	TBRC1830	30" Tackboard with Rounded Corners, Velcro for Mounting	\$172.00	\$172.00
20	1	TBRC1859	59" Tackboard with Rounded Corners, Velcro for Mounting	\$205.00	\$205.00
21	1	TBRC1871	71" Tackboard with Rounded Corners, Velcro for Mounting	\$248.00	\$248.00
Total Clear Design				\$12,015.00	

DHAM2460R2448-S2

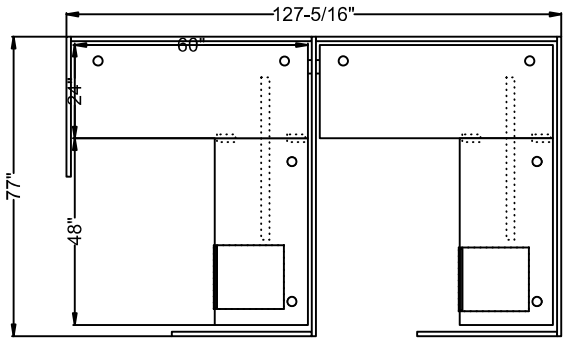

#	Quantity	Part Number	Description	List	Ext. List
Clear Design					
1	3	B12GS33	33" Dry Erase Frosted Glass Divider [13" High]	\$360.00	\$1,080.00
2	2	B12GS59	59" Dry Erase Frosted Glass Divider [13" High]	\$626.00	\$1,252.00
3	2	B12GS74	74" Dry Erase Frosted Glass Divider [13" High]	\$748.00	\$1,496.00
4	2	BASB72	42" Support Bar	\$173.00	\$346.00
5	4	BFB1	Flat Bracket	\$8.00	\$32.00
6	1	BMZ.24	24" Braided Mesh Zipper Wire Manager	\$129.00	\$129.00
7	2	BPRO24F	BOOST Pro 24" C-Leg Feet, Set of 2 [For Single-Sided Workstations]	\$195.00	\$390.00
8	2	BPROF	BOOST Pro Height-Adjustable Frame [For 48"-72" Workstations]	\$1,642.00	\$3,284.00
9	3	BPROLAEPB	Boost Pro Long Adjustable Panel Brackets [Set of 2]	\$113.00	\$339.00
10	2	BPROLF	BOOST Pro Height-Adjustable L-Shape Frame Adapter Kit	\$1,098.00	\$2,196.00
11	3	BPROSAEPB	Boost Pro Short Adjustable Panel Brackets [Set of 2]	\$113.00	\$339.00
12	2	BPROSRB	BOOST Pro Power Beam Mounting Brackets, Set of 2 [For Single-Sided Workstations]	\$103.00	\$206.00
13	2	DEP.4836	Delta End Panel for Return Leg [48x36]	\$747.00	\$1,494.00
14	2	DFP.4862-K-OAK	Delta Front Panel Floor Modesty, 2-Piece [48x62]	\$1,130.00	\$2,260.00
15	2	DRP.4877S-K-OAK	Delta Return Panel for Side-Side Stations, 2-Piece [48x77]	\$1,372.00	\$2,744.00
16	1	DSP.4836S	Delta Side Panel for Side-Side Stations [48x36]	\$747.00	\$747.00
17	2	ELMBF	EDGE Laminate Mobile Box File	\$907.00	\$1,814.00
18	2	GB2448	24"x48" Surface [1" Thick, Includes 2 Pre-Installed Grommets] - FAST	\$363.00	\$726.00
19	2	GB2460	24"x60" Surface [1" Thick, Includes 2 Pre-Installed Grommets] - FAST	\$450.00	\$900.00
20	2	KIT-BPROTPB	BOOST Pro Expandable Power Beam and Data Tray [Includes Faceplates, Trim Plates, and Covers For Cutouts]	\$578.00	\$1,156.00
21	2	MGCC	Flexible Cable Chain [Includes 46 Links; Magnetic/Screw-Mount Base]	\$302.00	\$604.00
22	7	PG9	Plastic Gasket for BSB9	\$1.00	\$7.00
23	2	PROBC	BOOST Pro In-Line Power Block Connector	\$46.00	\$92.00
24	2	PRODB	BOOST Pro Double Power Block	\$249.00	\$498.00
25	1	PROIF72	BOOST Pro 72" In-feed	\$384.00	\$384.00
26	1	PROJ49	BOOST Pro 49" Jumper	\$277.00	\$277.00
27	2	PROR1	BOOST Pro Duplex Receptacle Circuit 1	\$52.00	\$104.00
28	2	PROR2	BOOST Pro Duplex Receptacle Circuit 2	\$52.00	\$104.00
29	1	PROR3	BOOST Pro Duplex Receptacle Circuit 3	\$52.00	\$52.00
30	1	PROR4	BOOST Pro Duplex Receptacle, Controlled, Circuit 4	\$52.00	\$52.00
31	2	PROSB	BOOST Pro Single Power Block	\$172.00	\$344.00
32	1	TBRC1830	30" Tackboard with Rounded Corners, Velcro for Mounting	\$172.00	\$172.00
33	2	TBRC1859	59" Tackboard with Rounded Corners, Velcro for Mounting	\$205.00	\$410.00
34	3	TBRC1871	71" Tackboard with Rounded Corners, Velcro for Mounting	\$248.00	\$744.00

Total Clear Design \$26,774.00

DHAM2472R2448-S1

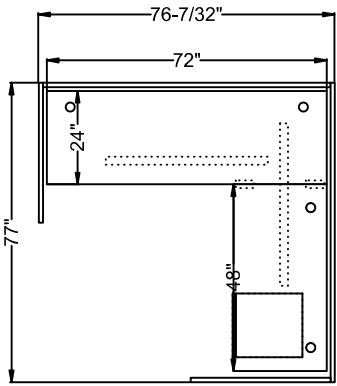

#	Quantity	Part Number	Description	List	Ext. List
Clear Design					
1	2	B12GS33	33" Dry Erase Frosted Glass Divider [13" High]	\$360.00	\$720.00
2	1	B12GS70	71" Dry-Erase Frosted Glass Divider [13" High]	\$748.00	\$748.00
3	1	B12GS74	74" Dry Erase Frosted Glass Divider [13" High]	\$748.00	\$748.00
4	1	BASB72	42" Support Bar	\$173.00	\$173.00
5	1	BASBPRO	42" Support Bar	\$0.01	\$0.01
6	2	BFB1	Flat Bracket	\$8.00	\$16.00
7	1	BPRO24F	BOOST Pro 24" C-Leg Feet, Set of 2 [For Single-Sided Workstations]	\$195.00	\$195.00
8	1	BPROAEPB	BOOST Pro Adjustable Panel Bracket, Set of 2 [For Laminate Panels]	\$243.00	\$243.00
9	1	BPROF	BOOST Pro Height-Adjustable Frame [For 48"-72" Workstations]	\$1,642.00	\$1,642.00
10	2	BPROLAEPB	Boost Pro Long Adjustable Panel Brackets [Set of 2]	\$113.00	\$226.00
11	1	BPROLF	BOOST Pro Height-Adjustable L-Shape Frame Adapter Kit	\$1,098.00	\$1,098.00
12	1	BPROSAEPB	Boost Pro Short Adjustable Panel Brackets [Set of 2]	\$113.00	\$113.00
13	1	DEP.4836	Delta End Panel for Return Leg [48x36]	\$747.00	\$747.00
14	1	DFP.4874-K-OAK	Delta Front Panel Floor Modesty, 2-Piece [48x74]	\$1,254.00	\$1,254.00
15	1	DRP.4877S-K-OAK	Delta Return Panel for Side-Side Stations, 2-Piece [48x77]	\$1,372.00	\$1,372.00
16	1	DSP.4836S	Delta Side Panel for Side-Side Stations [48x36]	\$747.00	\$747.00
17	1	ELMBF	EDGE Laminate Mobile Box File	\$907.00	\$907.00
18	1	GB2448	24"x48" Surface [1" Thick, Includes 2 Pre-Installed Grommets] - FAST	\$363.00	\$363.00
19	1	GB2472	24"x72" Surface [1" Thick, Includes 2 Pre-Installed Grommets] - FAST	\$532.00	\$532.00
20	4	PG9	Plastic Gasket for BSB9	\$1.00	\$4.00
21	1	TBRC1830	30" Tackboard with Rounded Corners, Velcro for Mounting	\$172.00	\$172.00
22	2	TBRC1871	71" Tackboard with Rounded Corners, Velcro for Mounting	\$248.00	\$496.00
Total Clear Design				\$12,516.01	

DHAM2472R2448-S2

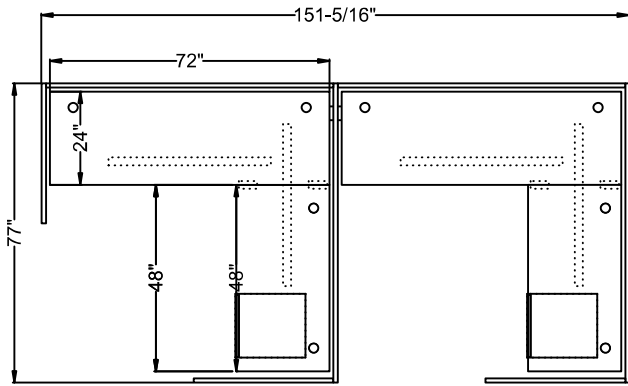

#	Quantity	Part Number	Description	List	Ext. List
Clear Design					
1	3	B12GS33	33" Dry Erase Frosted Glass Divider [13" High]	\$360.00	\$1,080.00
2	2	B12GS70	71" Dry-Erase Frosted Glass Divider [13" High]	\$748.00	\$1,496.00
3	2	B12GS74	74" Dry Erase Frosted Glass Divider [13" High]	\$748.00	\$1,496.00
4	2	BASB72	42" Support Bar	\$173.00	\$346.00
5	2	BASBPRO	42" Support Bar	\$0.01	\$0.02
6	4	BFB1	Flat Bracket	\$8.00	\$32.00
7	1	BMZ.24	24" Braided Mesh Zipper Wire Manager	\$129.00	\$129.00
8	2	BPRO24F	BOOST Pro 24" C-Leg Feet, Set of 2 [For Single-Sided Workstations]	\$195.00	\$390.00
9	2	BPROAEPB	BOOST Pro Adjustable Panel Bracket, Set of 2 [For Laminate Panels]	\$243.00	\$486.00
10	2	BPROF	BOOST Pro Height-Adjustable Frame [For 48"-72" Workstations]	\$1,642.00	\$3,284.00
11	3	BPROLAEPB	Boost Pro Long Adjustable Panel Brackets [Set of 2]	\$113.00	\$339.00
12	2	BPROLF	BOOST Pro Height-Adjustable L-Shape Frame Adapter Kit	\$1,098.00	\$2,196.00
13	1	BPROSAEPB	Boost Pro Short Adjustable Panel Brackets [Set of 2]	\$113.00	\$113.00
14	2	BPROSRB	BOOST Pro Power Beam Mounting Brackets, Set of 2 [For Single-Sided Workstations]	\$103.00	\$206.00
15	2	DEP.4836	Delta End Panel for Return Leg [48x36]	\$747.00	\$1,494.00
16	2	DFP.4874-K-OAK	Delta Front Panel Floor Modesty, 2-Piece [48x74]	\$1,254.00	\$2,508.00
17	2	DRP.4877S-K-OAK	Delta Return Panel for Side-Side Stations, 2-Piece [48x77]	\$1,372.00	\$2,744.00
18	1	DSP.4836S	Delta Side Panel for Side-Side Stations [48x36]	\$747.00	\$747.00
19	2	ELMBF	EDGE Laminate Mobile Box File	\$907.00	\$1,814.00
20	2	GB2448	24"x48" Surface [1" Thick, Includes 2 Pre-Installed Grommets] - FAST	\$363.00	\$726.00
21	2	GB2472	24"x72" Surface [1" Thick, Includes 2 Pre-Installed Grommets] - FAST	\$532.00	\$1,064.00
22	2	KIT-BPROTPB	BOOST Pro Expandable Power Beam and Data Tray [Includes Faceplates, Trim Plates, and Covers For Cutouts]	\$578.00	\$1,156.00
23	2	MGCC	Flexible Cable Chain [Includes 46 Links; Magnetic/Screw-Mount Base]	\$302.00	\$604.00
24	7	PG9	Plastic Gasket for BSB9	\$1.00	\$7.00
25	2	PROBC	BOOST Pro In-Line Power Block Connector	\$46.00	\$92.00
26	2	PRODB	BOOST Pro Double Power Block	\$249.00	\$498.00
27	1	PROIF72	BOOST Pro 72" In-feed	\$384.00	\$384.00
28	1	PROJ61	BOOST Pro 61" Jumper	\$326.00	\$326.00
29	2	PROR1	BOOST Pro Duplex Receptacle Circuit 1	\$52.00	\$104.00
30	2	PROR3	BOOST Pro Duplex Receptacle Circuit 3	\$52.00	\$104.00
31	2	PROR4	BOOST Pro Duplex Receptacle, Controlled, Circuit 4	\$52.00	\$104.00
32	2	PROSB	BOOST Pro Single Power Block	\$172.00	\$344.00
33	1	TBRC1830	30" Tackboard with Rounded Corners, Velcro for Mounting	\$172.00	\$172.00
34	5	TBRC1871	71" Tackboard with Rounded Corners, Velcro for Mounting	\$248.00	\$1,240.00

Total Clear Design \$27,825.02

DHAM3060R2442-S1

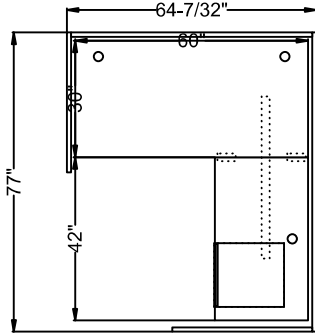

#	Quantity	Part Number	Description	List	Ext. List
Clear Design					
1	2	B12GS33	33" Dry Erase Frosted Glass Divider [13" High]	\$360.00	\$720.00
2	1	B12GS59	59" Dry Erase Frosted Glass Divider [13" High]	\$626.00	\$626.00
3	1	B12GS74	74" Dry Erase Frosted Glass Divider [13" High]	\$748.00	\$748.00
4	1	BASB72	42" Support Bar	\$173.00	\$173.00
5	2	BFB1	Flat Bracket	\$8.00	\$16.00
6	1	BPRO24F	BOOST Pro 24" C-Leg Feet, Set of 2 [For Single-Sided Workstations]	\$195.00	\$195.00
7	1	BPROF	BOOST Pro Height-Adjustable Frame [For 48"-72" Workstations]	\$1,642.00	\$1,642.00
8	2	BPROLAEPB	Boost Pro Long Adjustable Panel Brackets [Set of 2]	\$113.00	\$226.00
9	1	BPROLF	BOOST Pro Height-Adjustable L-Shape Frame Adapter Kit	\$1,098.00	\$1,098.00
10	2	BPROSAEPB	Boost Pro Short Adjustable Panel Brackets [Set of 2]	\$113.00	\$226.00
11	1	DEP.4836	Delta End Panel for Return Leg [48x36]	\$747.00	\$747.00
12	1	DFP.4862-K-OAK	Delta Front Panel Floor Modesty, 2-Piece [48x62]	\$1,130.00	\$1,130.00
13	1	DRP.4877S-K-OAK	Delta Return Panel for Side-Side Stations, 2-Piece [48x77]	\$1,372.00	\$1,372.00
14	1	DSP.4836S	Delta Side Panel for Side-Side Stations [48x36]	\$747.00	\$747.00
15	1	ELMBF	EDGE Laminate Mobile Box File	\$907.00	\$907.00
16	1	GB2442	24"x42" Cross-Grain Surface [1" Thick, Includes 1 Pre-Installed Grommet] - FAST	\$317.00	\$317.00
17	1	GB3060	30"x60" Surface [1" Thick, Includes 2 Pre-Installed Grommets] - FAST	\$575.00	\$575.00
18	4	PG9	Plastic Gasket for BSB9	\$1.00	\$4.00
19	1	TBRC1830	30" Tackboard with Rounded Corners, Velcro for Mounting	\$172.00	\$172.00
20	1	TBRC1859	59" Tackboard with Rounded Corners, Velcro for Mounting	\$205.00	\$205.00
21	1	TBRC1871	71" Tackboard with Rounded Corners, Velcro for Mounting	\$248.00	\$248.00
Total Clear Design				\$12,094.00	

DHAM3060R2442-S2

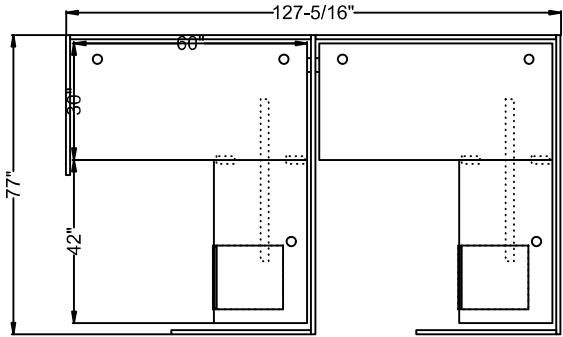

#	Quantity	Part Number	Description	List	Ext. List
Clear Design					
1	3	B12GS33	33" Dry Erase Frosted Glass Divider [13" High]	\$360.00	\$1,080.00
2	2	B12GS59	59" Dry Erase Frosted Glass Divider [13" High]	\$626.00	\$1,252.00
3	2	B12GS74	74" Dry Erase Frosted Glass Divider [13" High]	\$748.00	\$1,496.00
4	2	BASB72	42" Support Bar	\$173.00	\$346.00
5	4	BFB1	Flat Bracket	\$8.00	\$32.00
6	1	BMZ.24	24" Braided Mesh Zipper Wire Manager	\$129.00	\$129.00
7	2	BPRO24F	BOOST Pro 24" C-Leg Feet, Set of 2 [For Single-Sided Workstations]	\$195.00	\$390.00
8	2	BPROF	BOOST Pro Height-Adjustable Frame [For 48"-72" Workstations]	\$1,642.00	\$3,284.00
9	3	BPROLAEPB	Boost Pro Long Adjustable Panel Brackets [Set of 2]	\$113.00	\$339.00
10	2	BPROLF	BOOST Pro Height-Adjustable L-Shape Frame Adapter Kit	\$1,098.00	\$2,196.00
11	3	BPROSAEPB	Boost Pro Short Adjustable Panel Brackets [Set of 2]	\$113.00	\$339.00
12	2	BPROSRB	BOOST Pro Power Beam Mounting Brackets, Set of 2 [For Single-Sided Workstations]	\$103.00	\$206.00
13	2	DEP.4836	Delta End Panel for Return Leg [48x36]	\$747.00	\$1,494.00
14	2	DFP.4862-K-OAK	Delta Front Panel Floor Modesty, 2-Piece [48x62]	\$1,130.00	\$2,260.00
15	2	DRP.4877S-K-OAK	Delta Return Panel for Side-Side Stations, 2-Piece [48x77]	\$1,372.00	\$2,744.00
16	1	DSP.4836S	Delta Side Panel for Side-Side Stations [48x36]	\$747.00	\$747.00
17	2	ELMBF	EDGE Laminate Mobile Box File	\$907.00	\$1,814.00
18	2	GB2442	24"x42" Cross-Grain Surface [1" Thick, Includes 1 Pre-Installed Grommet] - FAST	\$317.00	\$634.00
19	2	GB3060	30"x60" Surface [1" Thick, Includes 2 Pre-Installed Grommets] - FAST	\$575.00	\$1,150.00
20	2	KIT-BPROTPB	BOOST Pro Expandable Power Beam and Data Tray [Includes Faceplates, Trim Plates, and Covers For Cutouts]	\$578.00	\$1,156.00
21	2	MGCC	Flexible Cable Chain [Includes 46 Links; Magnetic/Screw-Mount Base]	\$302.00	\$604.00
22	7	PG9	Plastic Gasket for BSB9	\$1.00	\$7.00
23	2	PROBC	BOOST Pro In-Line Power Block Connector	\$46.00	\$92.00
24	2	PRODB	BOOST Pro Double Power Block	\$249.00	\$498.00
25	1	PROIF72	BOOST Pro 72" In-feed	\$384.00	\$384.00
26	1	PROJ49	BOOST Pro 49" Jumper	\$277.00	\$277.00
27	1	PROR1	BOOST Pro Duplex Receptacle Circuit 1	\$52.00	\$52.00
28	2	PROR2	BOOST Pro Duplex Receptacle Circuit 2	\$52.00	\$104.00
29	1	PROR3	BOOST Pro Duplex Receptacle Circuit 3	\$52.00	\$52.00
30	2	PROR4	BOOST Pro Duplex Receptacle, Controlled, Circuit 4	\$52.00	\$104.00
31	2	PROSB	BOOST Pro Single Power Block	\$172.00	\$344.00
32	1	TBRC1830	30" Tackboard with Rounded Corners, Velcro for Mounting	\$172.00	\$172.00
33	2	TBRC1859	59" Tackboard with Rounded Corners, Velcro for Mounting	\$205.00	\$410.00
34	3	TBRC1871	71" Tackboard with Rounded Corners, Velcro for Mounting	\$248.00	\$744.00

Total Clear Design \$26,932.00

DHAM3072R2442-S1

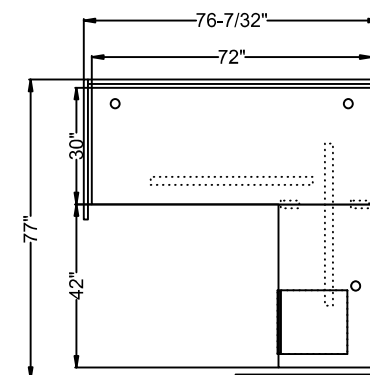

#	Quantity	Part Number	Description	List	Ext. List
Clear Design					
1	2	B12GS33	33" Dry Erase Frosted Glass Divider [13" High]	\$360.00	\$720.00
2	1	B12GS70	71" Dry-Erase Frosted Glass Divider [13" High]	\$748.00	\$748.00
3	1	B12GS74	74" Dry Erase Frosted Glass Divider [13" High]	\$748.00	\$748.00
4	1	BASB72	42" Support Bar	\$173.00	\$173.00
5	1	BASBPRO	42" Support Bar	\$0.01	\$0.01
6	2	BFB1	Flat Bracket	\$8.00	\$16.00
7	1	BPRO24F	BOOST Pro 24" C-Leg Feet, Set of 2 [For Single-Sided Workstations]	\$195.00	\$195.00
8	1	BPROAEPB	BOOST Pro Adjustable Panel Bracket, Set of 2 [For Laminate Panels]	\$243.00	\$243.00
9	1	BPROF	BOOST Pro Height-Adjustable Frame [For 48"-72" Workstations]	\$1,642.00	\$1,642.00
10	2	BPROLAEPB	Boost Pro Long Adjustable Panel Brackets [Set of 2]	\$113.00	\$226.00
11	1	BPROLF	BOOST Pro Height-Adjustable L-Shape Frame Adapter Kit	\$1,098.00	\$1,098.00
12	1	BPROSAEPB	Boost Pro Short Adjustable Panel Brackets [Set of 2]	\$113.00	\$113.00
13	1	DEP.4836	Delta End Panel for Return Leg [48x36]	\$747.00	\$747.00
14	1	DFP.4874-K-OAK	Delta Front Panel Floor Modesty, 2-Piece [48x74]	\$1,254.00	\$1,254.00
15	1	DRP.4877S-K-OAK	Delta Return Panel for Side-Side Stations, 2-Piece [48x77]	\$1,372.00	\$1,372.00
16	1	DSP.4836S	Delta Side Panel for Side-Side Stations [48x36]	\$747.00	\$747.00
17	1	ELMBF	EDGE Laminate Mobile Box File	\$907.00	\$907.00
18	1	GB2442	24"x42" Cross-Grain Surface [1" Thick, Includes 1 Pre-Installed Grommet] - FAST	\$317.00	\$317.00
19	1	GB3072	30"x72" Surface [1" Thick, Includes 2 Pre-Installed Grommets] - FAST	\$660.00	\$660.00
20	4	PG9	Plastic Gasket for BSB9	\$1.00	\$4.00
21	1	TBRC1830	30" Tackboard with Rounded Corners, Velcro for Mounting	\$172.00	\$172.00
22	2	TBRC1871	71" Tackboard with Rounded Corners, Velcro for Mounting	\$248.00	\$496.00
Total Clear Design				\$12,598.01	

DHAM3072R2442-S2

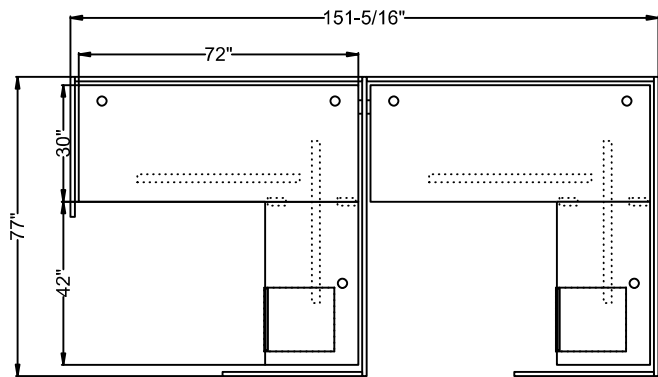

#	Quantity	Part Number	Description	List	Ext. List
Clear Design					
1	3	B12GS33	33" Dry Erase Frosted Glass Divider [13" High]	\$360.00	\$1,080.00
2	2	B12GS70	71" Dry-Erase Frosted Glass Divider [13" High]	\$748.00	\$1,496.00
3	2	B12GS74	74" Dry Erase Frosted Glass Divider [13" High]	\$748.00	\$1,496.00
4	2	BASB72	42" Support Bar	\$173.00	\$346.00
5	2	BASBPRO	42" Support Bar	\$0.01	\$0.02
6	4	BFB1	Flat Bracket	\$8.00	\$32.00
7	1	BMZ.24	24" Braided Mesh Zipper Wire Manager	\$129.00	\$129.00
8	2	BPRO24F	BOOST Pro 24" C-Leg Feet, Set of 2 [For Single-Sided Workstations]	\$195.00	\$390.00
9	2	BPROAEPB	BOOST Pro Adjustable Panel Bracket, Set of 2 [For Laminate Panels]	\$243.00	\$486.00
10	2	BPROF	BOOST Pro Height-Adjustable Frame [For 48"-72" Workstations]	\$1,642.00	\$3,284.00
11	3	BPROLAEPB	Boost Pro Long Adjustable Panel Brackets [Set of 2]	\$113.00	\$339.00
12	2	BPROLF	BOOST Pro Height-Adjustable L-Shape Frame Adapter Kit	\$1,098.00	\$2,196.00
13	1	BPROSAEPB	Boost Pro Short Adjustable Panel Brackets [Set of 2]	\$113.00	\$113.00
14	2	BPROSRB	BOOST Pro Power Beam Mounting Brackets, Set of 2 [For Single-Sided Workstations]	\$103.00	\$206.00
15	2	DEP.4836	Delta End Panel for Return Leg [48x36]	\$747.00	\$1,494.00
16	2	DFP.4874-K-OAK	Delta Front Panel Floor Modesty, 2-Piece [48x74]	\$1,254.00	\$2,508.00
17	2	DRP.4877S-K-OAK	Delta Return Panel for Side-Side Stations, 2-Piece [48x77]	\$1,372.00	\$2,744.00
18	1	DSP.4836S	Delta Side Panel for Side-Side Stations [48x36]	\$747.00	\$747.00
19	2	ELMBF	EDGE Laminate Mobile Box File	\$907.00	\$1,814.00
20	2	GB2442	24"x42" Cross-Grain Surface [1" Thick, Includes 1 Pre-Installed Grommet] - FAST	\$317.00	\$634.00
21	2	GB3072	30"x72" Surface [1" Thick, Includes 2 Pre-Installed Grommets] - FAST	\$660.00	\$1,320.00
22	2	KIT-BPROTPB	BOOST Pro Expandable Power Beam and Data Tray [Includes Faceplates, Trim Plates, and Covers For Cutouts]	\$578.00	\$1,156.00
23	2	MGCC	Flexible Cable Chain [Includes 46 Links; Magnetic/Screw-Mount Base]	\$302.00	\$604.00
24	7	PG9	Plastic Gasket for BSB9	\$1.00	\$7.00
25	2	PROBC	BOOST Pro In-Line Power Block Connector	\$46.00	\$92.00
26	2	PRODB	BOOST Pro Double Power Block	\$249.00	\$498.00
27	1	PROIF72	BOOST Pro 72" In-feed	\$384.00	\$384.00
28	1	PROJ61	BOOST Pro 61" Jumper	\$326.00	\$326.00
29	2	PROR1	BOOST Pro Duplex Receptacle Circuit 1	\$52.00	\$104.00
30	2	PROR2	BOOST Pro Duplex Receptacle Circuit 2	\$52.00	\$104.00
31	2	PROR3	BOOST Pro Duplex Receptacle Circuit 3	\$52.00	\$104.00
32	2	PROSB	BOOST Pro Single Power Block	\$172.00	\$344.00
33	1	TBRC1830	30" Tackboard with Rounded Corners, Velcro for Mounting	\$172.00	\$172.00
34	5	TBRC1871	71" Tackboard with Rounded Corners, Velcro for Mounting	\$248.00	\$1,240.00
Total Clear Design				\$27,989.02	

DHA2460-F2

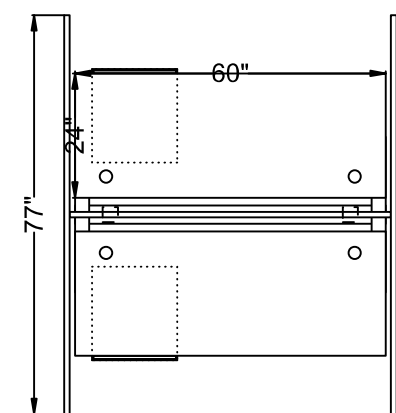

#	Quantity	Part Number	Description	List	Ext. List
Clear Design					
1	1	B12GS59	59" Dry Erase Frosted Glass Divider [13" High]	\$626.00	\$626.00
2	2	B12GS74	74" Dry Erase Frosted Glass Divider [13" High]	\$748.00	\$1,496.00
3	1	BPROCB	BOOST Pro Cross Beam, Set of 2 [Includes Side Covers, For Facing Workstations]	\$293.00	\$293.00
4	2	BPROF	BOOST Pro Height-Adjustable Frame [For 48"-72" Workstations]	\$1,642.00	\$3,284.00
5	1	BPROLPC	Boost Pro Laminate Panel Clippers [Set of 2]	\$153.00	\$153.00
6	2	BPROSAEPB	Boost Pro Short Adjustable Panel Brackets [Set of 2]	\$113.00	\$226.00
7	1	DFP.2962	Delta Front Panel Power Beam Mounted [29x62]	\$819.00	\$819.00
8	2	DSP.4877F-K-OAK	Delta Side Panel for Facing Stations, 2-Piece [48x77]	\$1,330.00	\$2,660.00
9	2	ELMBF	EDGE Laminate Mobile Box File	\$907.00	\$1,814.00
10	2	GB2460	24"x60" Surface [1" Thick, Includes 2 Pre-Installed Grommets] - FAST	\$450.00	\$900.00
11	1	KIT-BPROTPB	BOOST Pro Expandable Power Beam and Data Tray [Includes Faceplates, Trim Plates, and Covers For Cutouts]	\$578.00	\$578.00
12	2	MGCC	Flexible Cable Chain [Includes 46 Links; Magnetic/Screw-Mount Base]	\$302.00	\$604.00
13	3	PG9	Plastic Gasket for BSB9	\$1.00	\$3.00
14	1	PROBC	BOOST Pro In-Line Power Block Connector	\$46.00	\$46.00
15	1	PRODB	BOOST Pro Double Power Block	\$249.00	\$249.00
16	1	PROIF72	BOOST Pro 72" In-feed	\$384.00	\$384.00
17	2	PROR1	BOOST Pro Duplex Receptacle Circuit 1	\$52.00	\$104.00
18	2	PROR2	BOOST Pro Duplex Receptacle Circuit 2	\$52.00	\$104.00
19	1	PROR3	BOOST Pro Duplex Receptacle Circuit 3	\$52.00	\$52.00
20	1	PROR4	BOOST Pro Duplex Receptacle, Controlled, Circuit 4	\$52.00	\$52.00
21	1	PROSB	BOOST Pro Single Power Block	\$172.00	\$172.00
22	4	TBRC1830	30" Tackboard with Rounded Corners, Velcro for Mounting	\$172.00	\$688.00
23	2	TBRC1859	59" Tackboard with Rounded Corners, Velcro for Mounting	\$205.00	\$410.00
Total Clear Design				\$15,717.00	

DHA2460-F4

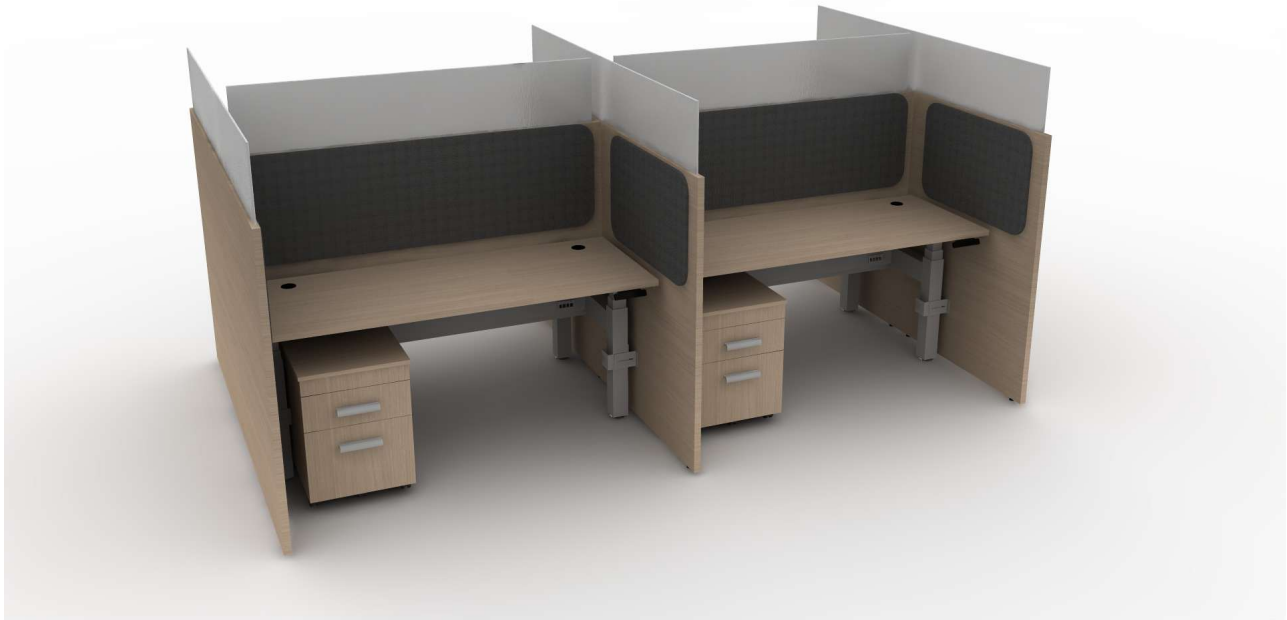
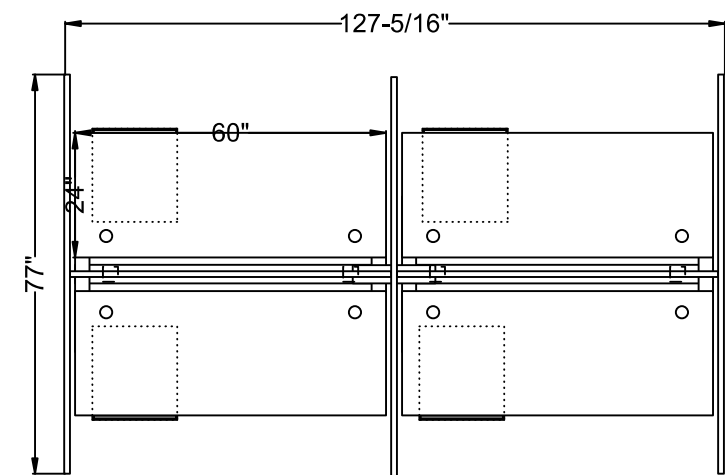

#	Quantity	Part Number	Description	List	Ext. List
Clear Design					
1	2	B12GS59	59" Dry Erase Frosted Glass Divider [13" High]	\$626.00	\$1,252.00
2	3	B12GS74	74" Dry Erase Frosted Glass Divider [13" High]	\$748.00	\$2,244.00
3	1	BMZ.24	24" Braided Mesh Zipper Wire Manager	\$129.00	\$129.00
4	2	BPROCB	BOOST Pro Cross Beam, Set of 2 [Includes Side Covers, For Facing Workstations]	\$293.00	\$586.00
5	4	BPROF	BOOST Pro Height-Adjustable Frame [For 48"-72" Workstations]	\$1,642.00	\$6,568.00
6	2	BPROLPC	Boost Pro Laminate Panel Clippers [Set of 2]	\$153.00	\$306.00
7	4	BPROSAEPB	Boost Pro Short Adjustable Panel Brackets [Set of 2]	\$113.00	\$452.00
8	2	DFP.2962	Delta Front Panel Power Beam Mounted [29x62]	\$819.00	\$1,638.00
9	3	DSP.4877F-K-OAK	Delta Side Panel for Facing Stations, 2-Piece [48x77]	\$1,330.00	\$3,990.00
10	4	ELMBF	EDGE Laminate Mobile Box File	\$907.00	\$3,628.00
11	4	GB2460	24"x60" Surface [1" Thick, Includes 2 Pre-Installed Grommets] - FAST	\$450.00	\$1,800.00
12	2	KIT-BPROTPB	BOOST Pro Expandable Power Beam and Data Tray [Includes Faceplates, Trim Plates, and Covers For Cutouts]	\$578.00	\$1,156.00
13	4	MGCC	Flexible Cable Chain [Includes 46 Links; Magnetic/Screw-Mount Base]	\$302.00	\$1,208.00
14	5	PG9	Plastic Gasket for BSB9	\$1.00	\$5.00
15	2	PROBC	BOOST Pro In-Line Power Block Connector	\$46.00	\$92.00
16	2	PRODB	BOOST Pro Double Power Block	\$249.00	\$498.00
17	1	PROIF72	BOOST Pro 72" In-feed	\$384.00	\$384.00
18	1	PROJ49	BOOST Pro 49" Jumper	\$277.00	\$277.00
19	2	PROR1	BOOST Pro Duplex Receptacle Circuit 1	\$52.00	\$104.00
20	3	PROR2	BOOST Pro Duplex Receptacle Circuit 2	\$52.00	\$156.00
21	4	PROR3	BOOST Pro Duplex Receptacle Circuit 3	\$52.00	\$208.00
22	3	PROR4	BOOST Pro Duplex Receptacle, Controlled, Circuit 4	\$52.00	\$156.00
23	2	PROSB	BOOST Pro Single Power Block	\$172.00	\$344.00
24	8	TBRC1830	30" Tackboard with Rounded Corners, Velcro for Mounting	\$172.00	\$1,376.00
25	4	TBRC1859	59" Tackboard with Rounded Corners, Velcro for Mounting	\$205.00	\$820.00
Total Clear Design				\$29,377.00	

DHA2472-F2

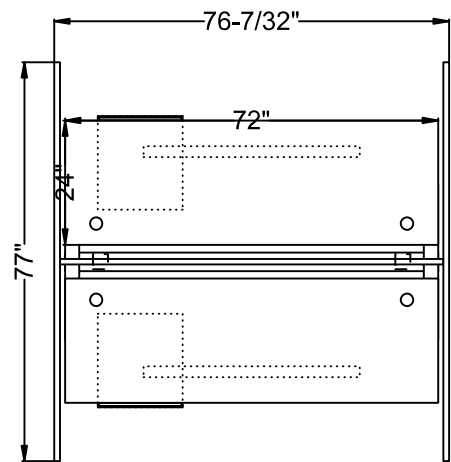

#	Quantity	Part Number	Description	List	Ext. List
Clear Design					
1	1	B12GS70	71" Dry-Erase Frosted Glass Divider [13" High]	\$748.00	\$748.00
2	2	B12GS74	74" Dry Erase Frosted Glass Divider [13" High]	\$748.00	\$1,496.00
3	2	BASBPRO	42" Support Bar	\$0.01	\$0.02
4	2	BPROAEPB	BOOST Pro Adjustable Panel Bracket, Set of 2 [For Laminate Panels]	\$243.00	\$486.00
5	1	BPROCB	BOOST Pro Cross Beam, Set of 2 [Includes Side Covers, For Facing Workstations]	\$293.00	\$293.00
6	2	BPROF	BOOST Pro Height-Adjustable Frame [For 48"-72" Workstations]	\$1,642.00	\$3,284.00
7	1	BPROLPC	Boost Pro Laminate Panel Clippers [Set of 2]	\$153.00	\$153.00
8	1	DFP.2974	Delta Front Panel Power Beam Mounted [29x74]	\$1,075.00	\$1,075.00
9	2	DSP.4877F-K-OAK	Delta Side Panel for Facing Stations, 2-Piece [48x77]	\$1,330.00	\$2,660.00
10	2	ELMBF	EDGE Laminate Mobile Box File	\$907.00	\$1,814.00
11	2	GB2472	24"x72" Surface [1" Thick, Includes 2 Pre-Installed Grommets] - FAST	\$532.00	\$1,064.00
12	1	KIT-BPROTPB	BOOST Pro Expandable Power Beam and Data Tray [Includes Faceplates, Trim Plates, and Covers For Cutouts]	\$578.00	\$578.00
13	2	MGCC	Flexible Cable Chain [Includes 46 Links; Magnetic/Screw-Mount Base]	\$302.00	\$604.00
14	3	PG9	Plastic Gasket for BSB9	\$1.00	\$3.00
15	1	PROBC	BOOST Pro In-Line Power Block Connector	\$46.00	\$46.00
16	1	PRODB	BOOST Pro Double Power Block	\$249.00	\$249.00
17	1	PROIF72	BOOST Pro 72" In-feed	\$384.00	\$384.00
18	2	PROR1	BOOST Pro Duplex Receptacle Circuit 1	\$52.00	\$104.00
19	1	PROR2	BOOST Pro Duplex Receptacle Circuit 2	\$52.00	\$52.00
20	1	PROR3	BOOST Pro Duplex Receptacle Circuit 3	\$52.00	\$52.00
21	2	PROR4	BOOST Pro Duplex Receptacle, Controlled, Circuit 4	\$52.00	\$104.00
22	1	PROSB	BOOST Pro Single Power Block	\$172.00	\$172.00
23	4	TBRC1830	30" Tackboard with Rounded Corners, Velcro for Mounting	\$172.00	\$688.00
24	2	TBRC1871	71" Tackboard with Rounded Corners, Velcro for Mounting	\$248.00	\$496.00

Total Clear Design\$16,605.02

DHA2472-F4

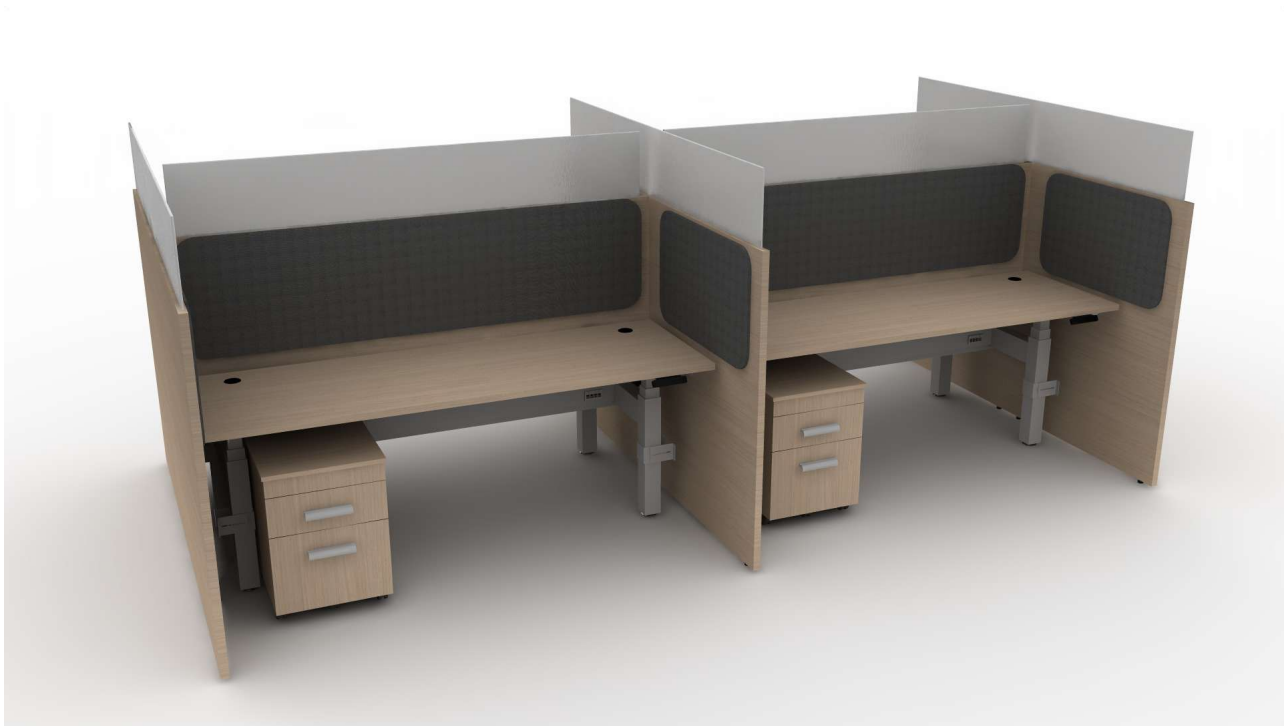
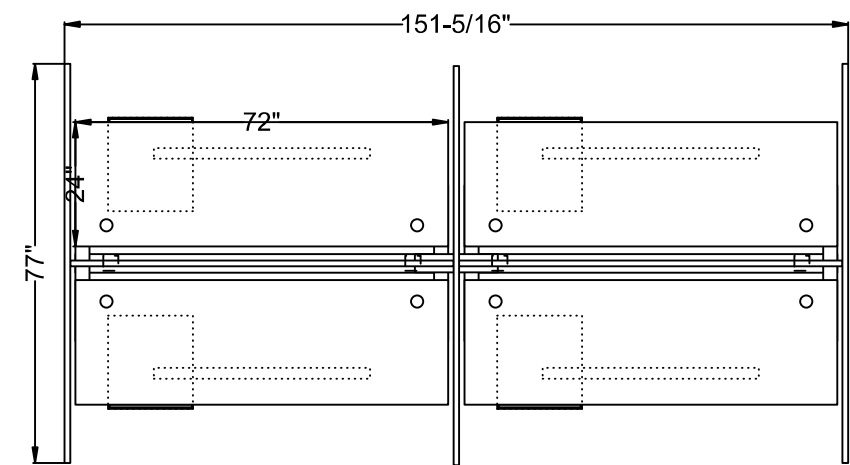

#	Quantity	Part Number	Description	List	Ext. List
Clear Design					
1	2	B12GS70	71" Dry-Erase Frosted Glass Divider [13" High]	\$748.00	\$1,496.00
2	3	B12GS74	74" Dry Erase Frosted Glass Divider [13" High]	\$748.00	\$2,244.00
3	4	BASBPRO	42" Support Bar	\$0.01	\$0.04
4	1	BMZ.24	24" Braided Mesh Zipper Wire Manager	\$129.00	\$129.00
5	4	BPROAEPB	BOOST Pro Adjustable Panel Bracket, Set of 2 [For Laminate Panels]	\$243.00	\$972.00
6	2	BPROCB	BOOST Pro Cross Beam, Set of 2 [Includes Side Covers, For Facing Workstations]	\$293.00	\$586.00
7	4	BPROF	BOOST Pro Height-Adjustable Frame [For 48"-72" Workstations]	\$1,642.00	\$6,568.00
8	2	BPROLPC	Boost Pro Laminate Panel Clippers [Set of 2]	\$153.00	\$306.00
9	2	DFP.2974	Delta Front Panel Power Beam Mounted [29x74]	\$1,075.00	\$2,150.00
10	3	DSP.4877F-K-OAK	Delta Side Panel for Facing Stations, 2-Piece [48x77]	\$1,330.00	\$3,990.00
11	4	ELMBF	EDGE Laminate Mobile Box File	\$907.00	\$3,628.00
12	4	GB2472	24"x72" Surface [1" Thick, Includes 2 Pre-Installed Grommets] - FAST	\$532.00	\$2,128.00
13	2	KIT-BPROTPB	BOOST Pro Expandable Power Beam and Data Tray [Includes Faceplates, Trim Plates, and Covers For Cutouts]	\$578.00	\$1,156.00
14	4	MGCC	Flexible Cable Chain [Includes 46 Links; Magnetic/Screw-Mount Base]	\$302.00	\$1,208.00
15	5	PG9	Plastic Gasket for BSB9	\$1.00	\$5.00
16	2	PROBC	BOOST Pro In-Line Power Block Connector	\$46.00	\$92.00
17	2	PRODB	BOOST Pro Double Power Block	\$249.00	\$498.00
18	1	PROIF72	BOOST Pro 72" In-feed	\$384.00	\$384.00
19	1	PROJ61	BOOST Pro 61" Jumper	\$326.00	\$326.00
20	4	PROR1	BOOST Pro Duplex Receptacle Circuit 1	\$52.00	\$208.00
21	2	PROR2	BOOST Pro Duplex Receptacle Circuit 2	\$52.00	\$104.00
22	2	PROR3	BOOST Pro Duplex Receptacle Circuit 3	\$52.00	\$104.00
23	4	PROR4	BOOST Pro Duplex Receptacle, Controlled, Circuit 4	\$52.00	\$208.00
24	2	PROSB	BOOST Pro Single Power Block	\$172.00	\$344.00
25	8	TBRC1830	30" Tackboard with Rounded Corners, Velcro for Mounting	\$172.00	\$1,376.00
26	4	TBRC1871	71" Tackboard with Rounded Corners, Velcro for Mounting	\$248.00	\$992.00
Total Clear Design				\$31,202.04	

DHA3060-F2

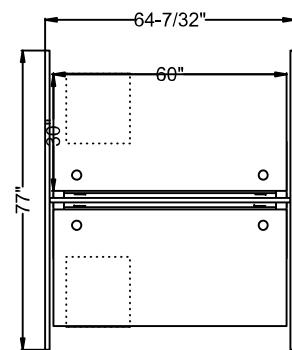

#	Quantity	Part Number	Description	List	Ext. List
Clear Design					
1	1	B12GS59	59" Dry Erase Frosted Glass Divider [13" High]	\$626.00	\$626.00
2	2	B12GS74	74" Dry Erase Frosted Glass Divider [13" High]	\$748.00	\$1,496.00
3	1	BPROCB	BOOST Pro Cross Beam, Set of 2 [Includes Side Covers, For Facing Workstations]	\$293.00	\$293.00
4	2	BPROF	BOOST Pro Height-Adjustable Frame [For 48"-72" Workstations]	\$1,642.00	\$3,284.00
5	1	BPROLPC	Boost Pro Laminate Panel Clippers [Set of 2]	\$153.00	\$153.00
6	2	BPROSAEPB	Boost Pro Short Adjustable Panel Brackets [Set of 2]	\$113.00	\$226.00
7	1	DFP.2962	Delta Front Panel Power Beam Mounted [29x62]	\$819.00	\$819.00
8	2	DSP.4877F-K-OAK	Delta Side Panel for Facing Stations, 2-Piece [48x77]	\$1,330.00	\$2,660.00
9	2	ELMBF	EDGE Laminate Mobile Box File	\$907.00	\$1,814.00
10	2	GB3060	30"x60" Surface [1" Thick, Includes 2 Pre-Installed Grommets] - FAST	\$575.00	\$1,150.00
11	1	KIT-BPROTPB	BOOST Pro Expandable Power Beam and Data Tray [Includes Faceplates, Trim Plates, and Covers For Cutouts]	\$578.00	\$578.00
12	2	MGCC	Flexible Cable Chain [Includes 46 Links; Magnetic/Screw-Mount Base]	\$302.00	\$604.00
13	3	PG9	Plastic Gasket for BSB9	\$1.00	\$3.00
14	1	PROBC	BOOST Pro In-Line Power Block Connector	\$46.00	\$46.00
15	1	PRODB	BOOST Pro Double Power Block	\$249.00	\$249.00
16	1	PROIF72	BOOST Pro 72" In-feed	\$384.00	\$384.00
17	2	PROR1	BOOST Pro Duplex Receptacle Circuit 1	\$52.00	\$104.00
18	1	PROR2	BOOST Pro Duplex Receptacle Circuit 2	\$52.00	\$52.00
19	1	PROR3	BOOST Pro Duplex Receptacle Circuit 3	\$52.00	\$52.00
20	2	PROR4	BOOST Pro Duplex Receptacle, Controlled, Circuit 4	\$52.00	\$104.00
21	1	PROSB	BOOST Pro Single Power Block	\$172.00	\$172.00
22	4	TBRC1830	30" Tackboard with Rounded Corners, Velcro for Mounting	\$172.00	\$688.00
23	2	TBRC1859	59" Tackboard with Rounded Corners, Velcro for Mounting	\$205.00	\$410.00
Total Clear Design				\$15,967.00	

DHA3060-F4

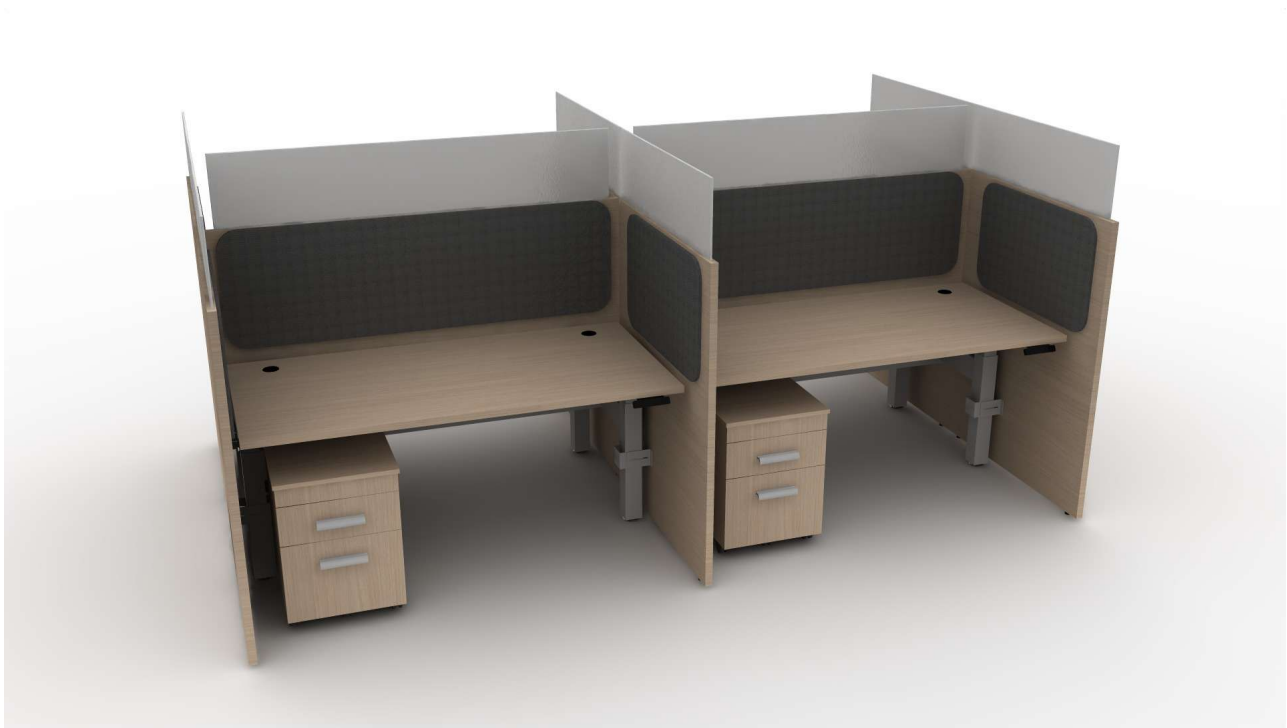
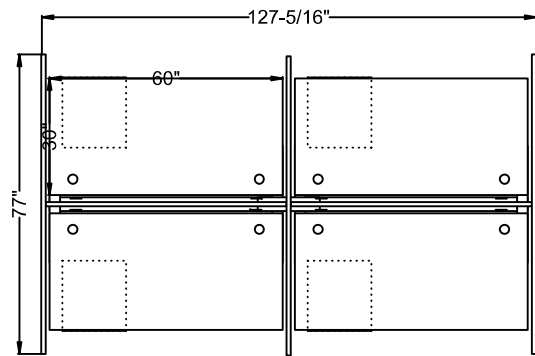

#	Quantity	Part Number	Description	List	Ext. List
Clear Design					
1	2	B12GS59	59" Dry Erase Frosted Glass Divider [13" High]	\$626.00	\$1,252.00
2	3	B12GS74	74" Dry Erase Frosted Glass Divider [13" High]	\$748.00	\$2,244.00
3	1	BMZ.24	24" Braided Mesh Zipper Wire Manager	\$129.00	\$129.00
4	2	BPROCB	BOOST Pro Cross Beam, Set of 2 [Includes Side Covers, For Facing Workstations]	\$293.00	\$586.00
5	4	BPROF	BOOST Pro Height-Adjustable Frame [For 48"-72" Workstations]	\$1,642.00	\$6,568.00
6	2	BPROLPC	Boost Pro Laminate Panel Clippers [Set of 2]	\$153.00	\$306.00
7	4	BPROSAEPB	Boost Pro Short Adjustable Panel Brackets [Set of 2]	\$113.00	\$452.00
8	2	DFP.2962	Delta Front Panel Power Beam Mounted [29x62]	\$819.00	\$1,638.00
9	3	DSP.4877F-K-OAK	Delta Side Panel for Facing Stations, 2-Piece [48x77]	\$1,330.00	\$3,990.00
10	4	ELMBF	EDGE Laminate Mobile Box File	\$907.00	\$3,628.00
11	4	GB3060	30"x60" Surface [1" Thick, Includes 2 Pre-Installed Grommets] - FAST	\$575.00	\$2,300.00
12	2	KIT-BPROTPB	BOOST Pro Expandable Power Beam and Data Tray [Includes Faceplates, Trim Plates, and Covers For Cutouts]	\$578.00	\$1,156.00
13	4	MGCC	Flexible Cable Chain [Includes 46 Links; Magnetic/Screw-Mount Base]	\$302.00	\$1,208.00
14	5	PG9	Plastic Gasket for BSB9	\$1.00	\$5.00
15	2	PROBC	BOOST Pro In-Line Power Block Connector	\$46.00	\$92.00
16	2	PRODB	BOOST Pro Double Power Block	\$249.00	\$498.00
17	1	PROIF72	BOOST Pro 72" In-feed	\$384.00	\$384.00
18	1	PROJ49	BOOST Pro 49" Jumper	\$277.00	\$277.00
19	2	PROR1	BOOST Pro Duplex Receptacle Circuit 1	\$52.00	\$104.00
20	3	PROR2	BOOST Pro Duplex Receptacle Circuit 2	\$52.00	\$156.00
21	4	PROR3	BOOST Pro Duplex Receptacle Circuit 3	\$52.00	\$208.00
22	3	PROR4	BOOST Pro Duplex Receptacle, Controlled, Circuit 4	\$52.00	\$156.00
23	2	PROSB	BOOST Pro Single Power Block	\$172.00	\$344.00
24	8	TBRC1830	30" Tackboard with Rounded Corners, Velcro for Mounting	\$172.00	\$1,376.00
25	4	TBRC1859	59" Tackboard with Rounded Corners, Velcro for Mounting	\$205.00	\$820.00
Total Clear Design				\$29,877.00	

DHA3072-F2

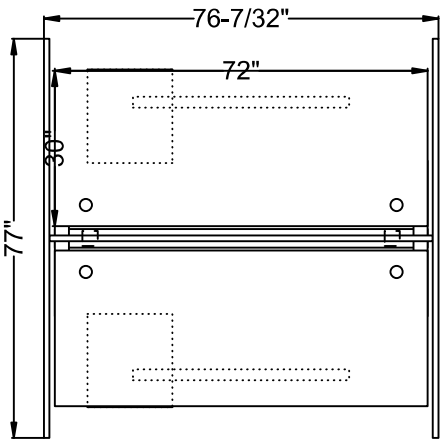

#	Quantity	Part Number	Description	List	Ext. List
Clear Design					
1	1	B12GS70	71" Dry-Erase Frosted Glass Divider [13" High]	\$748.00	\$748.00
2	2	B12GS74	74" Dry Erase Frosted Glass Divider [13" High]	\$748.00	\$1,496.00
3	2	BASBPRO	42" Support Bar	\$0.01	\$0.02
4	2	BPROAEPB	BOOST Pro Adjustable Panel Bracket, Set of 2 [For Laminate Panels]	\$243.00	\$486.00
5	1	BPROCB	BOOST Pro Cross Beam, Set of 2 [Includes Side Covers, For Facing Workstations]	\$293.00	\$293.00
6	2	BPROF	BOOST Pro Height-Adjustable Frame [For 48"-72" Workstations]	\$1,642.00	\$3,284.00
7	1	BPROLPC	Boost Pro Laminate Panel Clippers [Set of 2]	\$153.00	\$153.00
8	1	DFP.2974	Delta Front Panel Power Beam Mounted [29x74]	\$1,075.00	\$1,075.00
9	2	DSP.4877F-K-OAK	Delta Side Panel for Facing Stations, 2-Piece [48x77]	\$1,330.00	\$2,660.00
10	2	ELMBF	EDGE Laminate Mobile Box File	\$907.00	\$1,814.00
11	2	GB3072	30"x72" Surface [1" Thick, Includes 2 Pre-Installed Grommets] - FAST	\$660.00	\$1,320.00
12	1	KIT-BPROTPB	BOOST Pro Expandable Power Beam and Data Tray [Includes Faceplates, Trim Plates, and Covers For Cutouts]	\$578.00	\$578.00
13	2	MGCC	Flexible Cable Chain [Includes 46 Links; Magnetic/Screw-Mount Base]	\$302.00	\$604.00
14	3	PG9	Plastic Gasket for BSB9	\$1.00	\$3.00
15	1	PROBC	BOOST Pro In-Line Power Block Connector	\$46.00	\$46.00
16	1	PRODB	BOOST Pro Double Power Block	\$249.00	\$249.00
17	1	PROIF72	BOOST Pro 72" In-feed	\$384.00	\$384.00
18	2	PROR1	BOOST Pro Duplex Receptacle Circuit 1	\$52.00	\$104.00
19	1	PROR2	BOOST Pro Duplex Receptacle Circuit 2	\$52.00	\$52.00
20	1	PROR3	BOOST Pro Duplex Receptacle Circuit 3	\$52.00	\$52.00
21	2	PROR4	BOOST Pro Duplex Receptacle, Controlled, Circuit 4	\$52.00	\$104.00
22	1	PROSB	BOOST Pro Single Power Block	\$172.00	\$172.00
23	4	TBRC1830	30" Tackboard with Rounded Corners, Velcro for Mounting	\$172.00	\$688.00
24	2	TBRC1871	71" Tackboard with Rounded Corners, Velcro for Mounting	\$248.00	\$496.00
Total Clear Design				\$16,861.02	

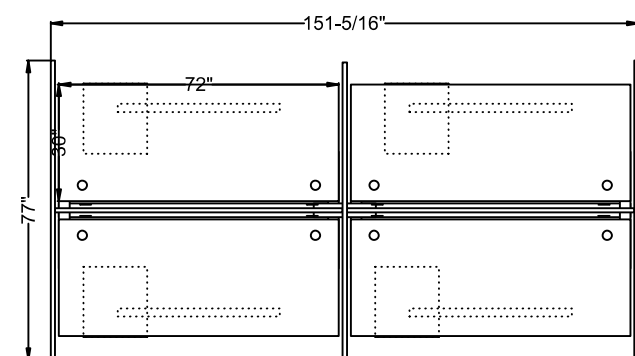

#	Quantity	Part Number	Description	List	Ext. List
Clear Design					
1	2	B12GS70	71" Dry-Erase Frosted Glass Divider [13" High]	\$748.00	\$1,496.00
2	3	B12GS74	74" Dry Erase Frosted Glass Divider [13" High]	\$748.00	\$2,244.00
3	4	BASBPRO	42" Support Bar	\$0.01	\$0.04
4	1	BMZ.24	24" Braided Mesh Zipper Wire Manager	\$129.00	\$129.00
5	4	BPROAEPB	BOOST Pro Adjustable Panel Bracket, Set of 2 [For Laminate Panels]	\$243.00	\$972.00
6	2	BPROCB	BOOST Pro Cross Beam, Set of 2 [Includes Side Covers, For Facing Workstations]	\$293.00	\$586.00
7	4	BPROF	BOOST Pro Height-Adjustable Frame [For 48"-72" Workstations]	\$1,642.00	\$6,568.00
8	2	BPROLPC	Boost Pro Laminate Panel Clippers [Set of 2]	\$153.00	\$306.00
9	2	DFP.2974	Delta Front Panel Power Beam Mounted [29x74]	\$1,075.00	\$2,150.00
10	3	DSP.4877F-K-OAK	Delta Side Panel for Facing Stations, 2-Piece [48x77]	\$1,330.00	\$3,990.00
11	4	ELMBF	EDGE Laminate Mobile Box File	\$907.00	\$3,628.00
12	4	GB3072	30"x72" Surface [1" Thick, Includes 2 Pre-Installed Grommets] - FAST	\$660.00	\$2,640.00
13	2	KIT-BPROTPB	BOOST Pro Expandable Power Beam and Data Tray [Includes Faceplates, Trim Plates, and Covers For Cutouts]	\$578.00	\$1,156.00
14	4	MGCC	Flexible Cable Chain [Includes 46 Links; Magnetic/Screw-Mount Base]	\$302.00	\$1,208.00
15	5	PG9	Plastic Gasket for BSB9	\$1.00	\$5.00
16	2	PROBC	BOOST Pro In-Line Power Block Connector	\$46.00	\$92.00
17	2	PRODB	BOOST Pro Double Power Block	\$249.00	\$498.00
18	1	PROIF72	BOOST Pro 72" In-feed	\$384.00	\$384.00
19	1	PROJ61	BOOST Pro 61" Jumper	\$326.00	\$326.00
20	3	PROR1	BOOST Pro Duplex Receptacle Circuit 1	\$52.00	\$156.00
21	3	PROR2	BOOST Pro Duplex Receptacle Circuit 2	\$52.00	\$156.00
22	3	PROR3	BOOST Pro Duplex Receptacle Circuit 3	\$52.00	\$156.00
23	3	PROR4	BOOST Pro Duplex Receptacle, Controlled, Circuit 4	\$52.00	\$156.00
24	2	PROSB	BOOST Pro Single Power Block	\$172.00	\$344.00
25	8	TBRC1830	30" Tackboard with Rounded Corners, Velcro for Mounting	\$172.00	\$1,376.00
26	4	TBRC1871	71" Tackboard with Rounded Corners, Velcro for Mounting	\$248.00	\$992.00
Total Clear Design				\$31,714.04	

DHAM2460R2448-F2

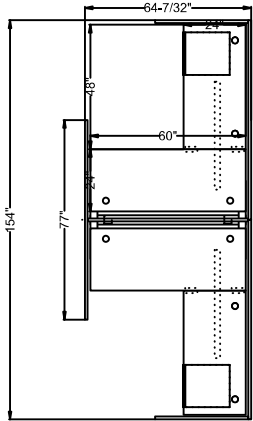

#	Quantity	Part Number	Description	List	Ext. List
Clear Design					
1	2	B12GS33	33" Dry Erase Frosted Glass Divider [13" High]	\$360.00	\$720.00
2	1	B12GS59	59" Dry Erase Frosted Glass Divider [13" High]	\$626.00	\$626.00
3	3	B12GS74	74" Dry Erase Frosted Glass Divider [13" High]	\$748.00	\$2,244.00
4	2	BASB72	42" Support Bar	\$173.00	\$346.00
5	4	BFB1	Flat Bracket	\$8.00	\$32.00
6	1	BPROCB	BOOST Pro Cross Beam, Set of 2 [Includes Side Covers, For Facing Workstations]	\$293.00	\$293.00
7	2	BPROF	BOOST Pro Height-Adjustable Frame [For 48"-72" Workstations]	\$1,642.00	\$3,284.00
8	1	BPROLAEPB	Boost Pro Long Adjustable Panel Brackets [Set of 2]	\$113.00	\$113.00
9	2	BPROLF	BOOST Pro Height-Adjustable L-Shape Frame Adapter Kit	\$1,098.00	\$2,196.00
10	1	BPROLPC	Boost Pro Laminate Panel Clippers [Set of 2]	\$153.00	\$153.00
11	3	BPROSAEPB	Boost Pro Short Adjustable Panel Brackets [Set of 2]	\$113.00	\$339.00
12	2	DEP.4836	Delta End Panel for Return Leg [48x36]	\$747.00	\$1,494.00
13	1	DFP.2962	Delta Front Panel Power Beam Mounted [29x62]	\$819.00	\$819.00
14	2	DRP.4877F-K-OAK	Delta Return Panel for Facing Stations, 2-Piece [48x77]	\$1,382.00	\$2,764.00
15	1	DSP.4877F-K-OAK	Delta Side Panel for Facing Stations, 2-Piece [48x77]	\$1,330.00	\$1,330.00
16	2	ELMBF	EDGE Laminate Mobile Box File	\$907.00	\$1,814.00
17	2	GB2448	24"x48" Surface [1" Thick, Includes 2 Pre-Installed Grommets] - FAST	\$363.00	\$726.00
18	2	GB2460	24"x60" Surface [1" Thick, Includes 2 Pre-Installed Grommets] - FAST	\$450.00	\$900.00
19	1	KIT-BPROTPB	BOOST Pro Expandable Power Beam and Data Tray [Includes Faceplates, Trim Plates, and Covers For Cutouts]	\$578.00	\$578.00
20	2	MGCC	Flexible Cable Chain [Includes 46 Links; Magnetic/Screw-Mount Base]	\$302.00	\$604.00
21	6	PG9	Plastic Gasket for BSB9	\$1.00	\$6.00
22	1	PROBC	BOOST Pro In-Line Power Block Connector	\$46.00	\$46.00
23	1	PRODB	BOOST Pro Double Power Block	\$249.00	\$249.00
24	1	PROIF72	BOOST Pro 72" In-feed	\$384.00	\$384.00
25	1	PROR1	BOOST Pro Duplex Receptacle Circuit 1	\$52.00	\$52.00
26	2	PROR2	BOOST Pro Duplex Receptacle Circuit 2	\$52.00	\$104.00
27	2	PROR3	BOOST Pro Duplex Receptacle Circuit 3	\$52.00	\$104.00
28	1	PROR4	BOOST Pro Duplex Receptacle, Controlled, Circuit 4	\$52.00	\$52.00
29	1	PROSB	BOOST Pro Single Power Block	\$172.00	\$172.00
30	2	TBRC1830	30" Tackboard with Rounded Corners, Velcro for Mounting	\$172.00	\$344.00
31	2	TBRC1859	59" Tackboard with Rounded Corners, Velcro for Mounting	\$205.00	\$410.00
32	2	TBRC1871	71" Tackboard with Rounded Corners, Velcro for Mounting	\$248.00	\$496.00
				Total Clear Design \$23,794.00	

DHAM2460R2448-F4

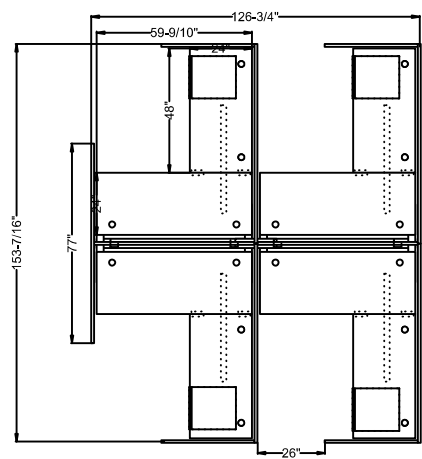

#	Quantity	Part Number	Description	List	Ext. List
Clear Design					
1	4	B12GS33	33" Dry Erase Frosted Glass Divider [13" High]	\$360.00	\$1,440.00
2	2	B12GS59	59" Dry Erase Frosted Glass Divider [13" High]	\$626.00	\$1,252.00
3	5	B12GS74	74" Dry Erase Frosted Glass Divider [13" High]	\$748.00	\$3,740.00
4	4	BASB72	42" Support Bar	\$173.00	\$692.00
5	8	BFB1	Flat Bracket	\$8.00	\$64.00
6	1	BMZ.24	24" Braided Mesh Zipper Wire Manager	\$129.00	\$129.00
7	2	BPROCB	BOOST Pro Cross Beam, Set of 2 [Includes Side Covers, For Facing Workstations]	\$293.00	\$586.00
8	4	BPROF	BOOST Pro Height-Adjustable Frame [For 48"-72" Workstations]	\$1,642.00	\$6,568.00
9	2	BPROLAEPB	Boost Pro Long Adjustable Panel Brackets [Set of 2]	\$113.00	\$226.00
10	4	BPROLFC	BOOST Pro Height-Adjustable L-Shape Frame Adapter Kit	\$1,098.00	\$4,392.00
11	2	BPROLPC	Boost Pro Laminate Panel Clippers [Set of 2]	\$153.00	\$306.00
12	6	BPROSAEPB	Boost Pro Short Adjustable Panel Brackets [Set of 2]	\$113.00	\$678.00
13	4	DEP.4836	Delta End Panel for Return Leg [48x36]	\$747.00	\$2,988.00
14	2	DFP.2962	Delta Front Panel Power Beam Mounted [29x62]	\$819.00	\$1,638.00
15	4	DRP.4877F-K-OAK	Delta Return Panel for Facing Stations, 2-Piece [48x77]	\$1,382.00	\$5,528.00
16	1	DSP.4877F-K-OAK	Delta Side Panel for Facing Stations, 2-Piece [48x77]	\$1,330.00	\$1,330.00
17	4	ELMBF	EDGE Laminate Mobile Box File	\$907.00	\$3,628.00
18	4	GB2448	24"x48" Surface [1" Thick, Includes 2 Pre-Installed Grommets] - FAST	\$363.00	\$1,452.00
19	4	GB2460	24"x60" Surface [1" Thick, Includes 2 Pre-Installed Grommets] - FAST	\$450.00	\$1,800.00
20	2	KIT-BPROTPB	BOOST Pro Expandable Power Beam and Data Tray [Includes Faceplates, Trim Plates, and Covers For Cutouts]	\$578.00	\$1,156.00
21	4	MGCC	Flexible Cable Chain [Includes 46 Links; Magnetic/Screw-Mount Base]	\$302.00	\$1,208.00
22	11	PG9	Plastic Gasket for BSB9	\$1.00	\$11.00
23	2	PROBC	BOOST Pro In-Line Power Block Connector	\$46.00	\$92.00
24	2	PRODB	BOOST Pro Double Power Block	\$249.00	\$498.00
25	1	PROIF72	BOOST Pro 72" In-feed	\$384.00	\$384.00
26	1	PROJ49	BOOST Pro 49" Jumper	\$277.00	\$277.00
27	3	PROR1	BOOST Pro Duplex Receptacle Circuit 1	\$52.00	\$156.00
28	2	PROR2	BOOST Pro Duplex Receptacle Circuit 2	\$52.00	\$104.00
29	3	PROR3	BOOST Pro Duplex Receptacle Circuit 3	\$52.00	\$156.00
30	4	PROR4	BOOST Pro Duplex Receptacle, Controlled, Circuit 4	\$52.00	\$208.00
31	2	PROSB	BOOST Pro Single Power Block	\$172.00	\$344.00
32	2	TBRC1830	30" Tackboard with Rounded Corners, Velcro for Mounting	\$172.00	\$344.00
33	4	TBRC1859	59" Tackboard with Rounded Corners, Velcro for Mounting	\$205.00	\$820.00
34	6	TBRC1871	71" Tackboard with Rounded Corners, Velcro for Mounting	\$248.00	\$1,488.00
Total Clear Design				\$45,683.00	

DHAM2472R2448-F2

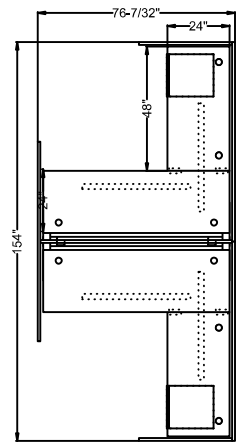

#	Quantity	Part Number	Description	List	Ext. List
Clear Design					
1	2	B12GS33	33" Dry Erase Frosted Glass Divider [13" High]	\$360.00	\$720.00
2	1	B12GS70	71" Dry-Erase Frosted Glass Divider [13" High]	\$748.00	\$748.00
3	3	B12GS74	74" Dry Erase Frosted Glass Divider [13" High]	\$748.00	\$2,244.00
4	2	BASB72	42" Support Bar	\$173.00	\$346.00
5	2	BASBPRO	42" Support Bar	\$0.01	\$0.02
6	4	BFB1	Flat Bracket	\$8.00	\$32.00
7	2	BPROAEPB	BOOST Pro Adjustable Panel Bracket, Set of 2 [For Laminate Panels]	\$243.00	\$486.00
8	1	BPROCB	BOOST Pro Cross Beam, Set of 2 [Includes Side Covers, For Facing Workstations]	\$293.00	\$293.00
9	2	BPROF	BOOST Pro Height-Adjustable Frame [For 48"-72" Workstations]	\$1,642.00	\$3,284.00
10	1	BPROLAEPB	Boost Pro Long Adjustable Panel Brackets [Set of 2]	\$113.00	\$113.00
11	2	BPROLF	BOOST Pro Height-Adjustable L-Shape Frame Adapter Kit	\$1,098.00	\$2,196.00
12	1	BPROLPC	Boost Pro Laminate Panel Clippers [Set of 2]	\$153.00	\$153.00
13	1	BPROSAEPB	Boost Pro Short Adjustable Panel Brackets [Set of 2]	\$113.00	\$113.00
14	2	DEP.4836	Delta End Panel for Return Leg [48x36]	\$747.00	\$1,494.00
15	1	DFP.2974	Delta Front Panel Power Beam Mounted [29x74]	\$1,075.00	\$1,075.00
16	2	DRP.4877F-K-OAK	Delta Return Panel for Facing Stations, 2-Piece [48x77]	\$1,382.00	\$2,764.00
17	1	DSP.4877F-K-OAK	Delta Side Panel for Facing Stations, 2-Piece [48x77]	\$1,330.00	\$1,330.00
18	2	ELMBF	EDGE Laminate Mobile Box File	\$907.00	\$1,814.00
19	2	GB2448	24"x48" Surface [1" Thick, Includes 2 Pre-Installed Grommets] - FAST	\$363.00	\$726.00
20	2	GB2472	24"x72" Surface [1" Thick, Includes 2 Pre-Installed Grommets] - FAST	\$532.00	\$1,064.00
21	1	KIT-BPROTPB	BOOST Pro Expandable Power Beam and Data Tray [Includes Faceplates, Trim Plates, and Covers For Cutouts]	\$578.00	\$578.00
22	2	MGCC	Flexible Cable Chain [Includes 46 Links; Magnetic/Screw-Mount Base]	\$302.00	\$604.00
23	6	PG9	Plastic Gasket for BSB9	\$1.00	\$6.00
24	1	PROBC	BOOST Pro In-Line Power Block Connector	\$46.00	\$46.00
25	1	PRODB	BOOST Pro Double Power Block	\$249.00	\$249.00
26	1	PROIF72	BOOST Pro 72" In-feed	\$384.00	\$384.00
27	2	PROR1	BOOST Pro Duplex Receptacle Circuit 1	\$52.00	\$104.00
28	2	PROR2	BOOST Pro Duplex Receptacle Circuit 2	\$52.00	\$104.00
29	1	PROR3	BOOST Pro Duplex Receptacle Circuit 3	\$52.00	\$52.00
30	1	PROR4	BOOST Pro Duplex Receptacle, Controlled, Circuit 4	\$52.00	\$52.00
31	1	PROSB	BOOST Pro Single Power Block	\$172.00	\$172.00
32	2	TBRC1830	30" Tackboard with Rounded Corners, Velcro for Mounting	\$172.00	\$344.00
33	4	TBRC1871	71" Tackboard with Rounded Corners, Velcro for Mounting	\$248.00	\$992.00

Total Clear Design\$24,682.02

DHAM2472R2448-F4

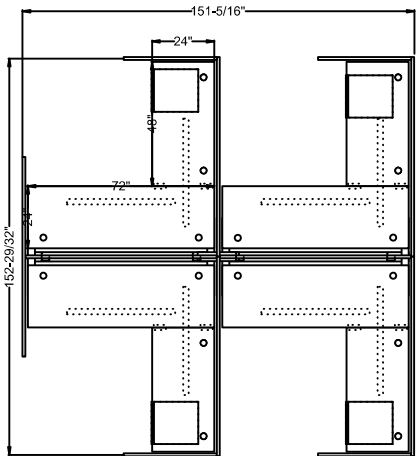

#	Quantity	Part Number	Description	List	Ext. List
Clear Design					
1	4	B12GS33	33" Dry Erase Frosted Glass Divider [13" High]	\$360.00	\$1,440.00
2	2	B12GS70	71" Dry-Erase Frosted Glass Divider [13" High]	\$748.00	\$1,496.00
3	5	B12GS74	74" Dry Erase Frosted Glass Divider [13" High]	\$748.00	\$3,740.00
4	4	BASB72	42" Support Bar	\$173.00	\$692.00
5	4	BASBPRO	42" Support Bar	\$0.01	\$0.04
6	8	BFB1	Flat Bracket	\$8.00	\$64.00
7	1	BMZ.24	24" Braided Mesh Zipper Wire Manager	\$129.00	\$129.00
8	4	BPROAEPB	BOOST Pro Adjustable Panel Bracket, Set of 2 [For Laminate Panels]	\$243.00	\$972.00
9	2	BPROCB	BOOST Pro Cross Beam, Set of 2 [Includes Side Covers, For Facing Workstations]	\$293.00	\$586.00
10	4	BPROF	BOOST Pro Height-Adjustable Frame [For 48"-72" Workstations]	\$1,642.00	\$6,568.00
11	2	BPROLAEPB	Boost Pro Long Adjustable Panel Brackets [Set of2]	\$113.00	\$226.00
12	4	BPROLF	BOOST Pro Height-Adjustable L-Shape Frame Adapter Kit	\$1,098.00	\$4,392.00
13	2	BPROLPC	Boost Pro Laminate Panel Clippers [Set of 2]	\$153.00	\$306.00
14	2	BPROSAEPB	Boost Pro Short Adjustable Panel Brackets [Set of 2]	\$113.00	\$226.00
15	4	DEP4836	Delta End Panel for Return Leg [48x36]	\$747.00	\$2,988.00
16	2	DFP.2974	Delta Front Panel Power Beam Mounted [29x74]	\$1,075.00	\$2,150.00
17	4	DRP.4877F-K-OAK	Delta Return Panel for Facing Stations, 2-Piece [48x77]	\$1,382.00	\$5,528.00
18	1	DSP.4877F-K-OAK	Delta Side Panel for Facing Stations, 2-Piece [48x77]	\$1,330.00	\$1,330.00
19	4	ELMBF	EDGE Laminate Mobile Box File	\$907.00	\$3,628.00
20	4	GB2448	24"x48" Surface [1" Thick, Includes 2 Pre-Installed Grommets] - FAST	\$363.00	\$1,452.00
21	4	GB2472	24"x72" Surface [1" Thick, Includes 2 Pre-Installed Grommets] - FAST	\$532.00	\$2,128.00
22	2	KIT-BPROTPB	BOOST Pro Expandable Power Beam and Data Tray [Includes Faceplates, Trim Plates, and Covers For Cutouts]	\$578.00	\$1,156.00
23	4	MGCC	Flexible Cable Chain [Includes 46 Links; Magnetic/Screw-Mount Base]	\$302.00	\$1,208.00
24	11	PG9	Plastic Gasket for BSB9	\$1.00	\$11.00
25	2	PROBC	BOOST Pro In-Line Power Block Connector	\$46.00	\$92.00
26	2	PRODB	BOOST Pro Double Power Block	\$249.00	\$498.00
27	1	PROIF72	BOOST Pro 72" In-feed	\$384.00	\$384.00
28	1	PROJ61	BOOST Pro 61" Jumper	\$326.00	\$326.00
29	3	PROR1	BOOST Pro Duplex Receptacle Circuit 1	\$52.00	\$156.00
30	3	PROR2	BOOST Pro Duplex Receptacle Circuit 2	\$52.00	\$156.00
31	3	PROR3	BOOST Pro Duplex Receptacle Circuit 3	\$52.00	\$156.00
32	3	PROR4	BOOST Pro Duplex Receptacle, Controlled, Circuit 4	\$52.00	\$156.00
33	2	PROSB	BOOST Pro Single Power Block	\$172.00	\$344.00
34	2	TBRC1830	30" Tackboard with Rounded Corners, Velcro for Mounting	\$172.00	\$344.00
35	10	TBRC1871	71" Tackboard with Rounded Corners, Velcro for Mounting	\$248.00	\$2,480.00
				Total Clear Design \$47,508.04	

DHAM3060R2442-F2

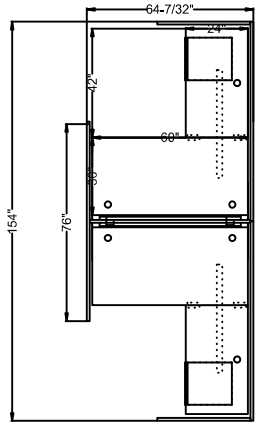

#	Quantity	Part Number	Description	List	Ext. List
Clear Design					
1	2	B12GS33	33" Dry Erase Frosted Glass Divider [13" High]	\$360.00	\$720.00
2	1	B12GS59	59" Dry Erase Frosted Glass Divider [13" High]	\$626.00	\$626.00
3	3	B12GS74	74" Dry Erase Frosted Glass Divider [13" High]	\$748.00	\$2,244.00
4	2	BASB72	42" Support Bar	\$173.00	\$346.00
5	4	BFB1	Flat Bracket	\$8.00	\$32.00
6	1	BPROCB	BOOST Pro Cross Beam, Set of 2 [Includes Side Covers, For Facing Workstations]	\$293.00	\$293.00
7	2	BPROF	BOOST Pro Height-Adjustable Frame [For 48"-72" Workstations]	\$1,642.00	\$3,284.00
8	1	BPROLAEPB	Boost Pro Long Adjustable Panel Brackets [Set of2]	\$113.00	\$113.00
9	2	BPROLF	BOOST Pro Height-Adjustable L-Shape Frame Adapter Kit	\$1,098.00	\$2,196.00
10	1	BPROLPC	Boost Pro Laminate Panel Clippers [Set of 2]	\$153.00	\$153.00
11	3	BPROSAEPB	Boost Pro Short Adjustable Panel Brackets [Set of 2]	\$113.00	\$339.00
12	2	DEP.4836	Delta End Panel for Return Leg [48x36]	\$747.00	\$1,494.00
13	1	DFP.2962	Delta Front Panel Power Beam Mounted [29x62]	\$819.00	\$819.00
14	2	DRP.4877F-K-OAK	Delta Return Panel for Facing Stations, 2-Piece [48x77]	\$1,382.00	\$2,764.00
15	1	DSP.4877F-K-OAK	Delta Side Panel for Facing Stations, 2-Piece [48x77]	\$1,330.00	\$1,330.00
16	2	ELMBF	EDGE Laminate Mobile Box File	\$907.00	\$1,814.00
17	2	GB2442	24"x42" Cross-Grain Surface [1" Thick, Includes 1 Pre-Installed Grommet] - FAST	\$317.00	\$634.00
18	2	GB3060	30"x60" Surface [1" Thick, Includes 2 Pre-Installed Grommets] - FAST	\$575.00	\$1,150.00
19	1	KIT-BPROTPB	BOOST Pro Expandable Power Beam and Data Tray [Includes Faceplates, Trim Plates, and Covers For Cutouts]	\$578.00	\$578.00
20	2	MGCC	Flexible Cable Chain [Includes 46 Links; Magnetic/Screw-Mount Base]	\$302.00	\$604.00
21	6	PG9	Plastic Gasket for BSB9	\$1.00	\$6.00
22	1	PROBC	BOOST Pro In-Line Power Block Connector	\$46.00	\$46.00
23	1	PRODB	BOOST Pro Double Power Block	\$249.00	\$249.00
24	1	PROIF72	BOOST Pro 72" In-feed	\$384.00	\$384.00
25	1	PROR1	BOOST Pro Duplex Receptacle Circuit 1	\$52.00	\$52.00
26	2	PROR2	BOOST Pro Duplex Receptacle Circuit 2	\$52.00	\$104.00
27	2	PROR3	BOOST Pro Duplex Receptacle Circuit 3	\$52.00	\$104.00
28	1	PROR4	BOOST Pro Duplex Receptacle, Controlled, Circuit 4	\$52.00	\$52.00
29	1	PROSB	BOOST Pro Single Power Block	\$172.00	\$172.00
30	2	TBRC1830	30" Tackboard with Rounded Corners, Velcro for Mounting	\$172.00	\$344.00
31	2	TBRC1859	59" Tackboard with Rounded Corners, Velcro for Mounting	\$205.00	\$410.00
32	2	TBRC1871	71" Tackboard with Rounded Corners, Velcro for Mounting	\$248.00	\$496.00
Total Clear Design				\$23,952.00	

DHAM3060R2442-F4

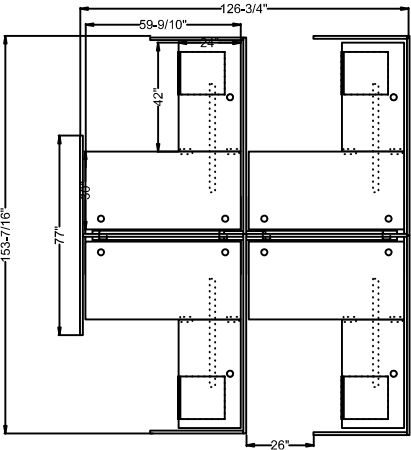

#	Quantity	Part Number	Description	List	Ext. List
Clear Design					
1	4	B12GS33	33" Dry Erase Frosted Glass Divider [13" High]	\$360.00	\$1,440.00
2	2	B12GS59	59" Dry Erase Frosted Glass Divider [13" High]	\$626.00	\$1,252.00
3	5	B12GS74	74" Dry Erase Frosted Glass Divider [13" High]	\$748.00	\$3,740.00
4	4	BASB72	42" Support Bar	\$173.00	\$692.00
5	8	BFB1	Flat Bracket	\$8.00	\$64.00
6	1	BMZ.24	24" Braided Mesh Zipper Wire Manager	\$129.00	\$129.00
7	2	BPROCB	BOOST Pro Cross Beam, Set of 2 [Includes Side Covers, For Facing Workstations]	\$293.00	\$586.00
8	4	BPROF	BOOST Pro Height-Adjustable Frame [For 48"-72" Workstations]	\$1,642.00	\$6,568.00
9	2	BPROLAEPB	Boost Pro Long Adjustable Panel Brackets [Set of 2]	\$113.00	\$226.00
10	4	BPROLF	BOOST Pro Height-Adjustable L-Shape Frame Adapter Kit	\$1,098.00	\$4,392.00
11	2	BPROLPC	Boost Pro Laminate Panel Clippers [Set of 2]	\$153.00	\$306.00
12	6	BPROSAEPB	Boost Pro Short Adjustable Panel Brackets [Set of 2]	\$113.00	\$678.00
13	4	DEP.4836	Delta End Panel for Return Leg [48x36]	\$747.00	\$2,988.00
14	2	DFP.2962	Delta Front Panel Power Beam Mounted [29x62]	\$819.00	\$1,638.00
15	4	DRP.4877F-K-OAK	Delta Return Panel for Facing Stations, 2-Piece [48x77]	\$1,382.00	\$5,528.00
16	1	DSP.4877F-K-OAK	Delta Side Panel for Facing Stations, 2-Piece [48x77]	\$1,330.00	\$1,330.00
17	4	ELMBF	EDGE Laminate Mobile Box File	\$907.00	\$3,628.00
18	4	GB2442	24"x42" Cross-Grain Surface [1" Thick, Includes 1 Pre-Installed Grommet] - FAST	\$317.00	\$1,268.00
19	4	GB3060	30"x60" Surface [1" Thick, Includes 2 Pre-Installed Grommets] - FAST	\$575.00	\$2,300.00
20	2	KIT-BPROTPB	BOOST Pro Expandable Power Beam and Data Tray [Includes Faceplates, Trim Plates, and Covers For Cutouts]	\$578.00	\$1,156.00
21	4	MGCC	Flexible Cable Chain [Includes 46 Links; Magnetic/Screw-Mount Base]	\$302.00	\$1,208.00
22	11	PG9	Plastic Gasket for BSB9	\$1.00	\$11.00
23	2	PROBC	BOOST Pro In-Line Power Block Connector	\$46.00	\$92.00
24	2	PRODB	BOOST Pro Double Power Block	\$249.00	\$498.00
25	1	PROIF72	BOOST Pro 72" In-feed	\$384.00	\$384.00
26	1	PROJ49	BOOST Pro 49" Jumper	\$277.00	\$277.00
27	3	PROR1	BOOST Pro Duplex Receptacle Circuit 1	\$52.00	\$156.00
28	3	PROR2	BOOST Pro Duplex Receptacle Circuit 2	\$52.00	\$156.00
29	3	PROR3	BOOST Pro Duplex Receptacle Circuit 3	\$52.00	\$156.00
30	3	PROR4	BOOST Pro Duplex Receptacle, Controlled, Circuit 4	\$52.00	\$156.00
31	2	PROSB	BOOST Pro Single Power Block	\$172.00	\$344.00
32	2	TBRC1830	30" Tackboard with Rounded Corners, Velcro for Mounting	\$172.00	\$344.00
33	4	TBRC1859	59" Tackboard with Rounded Corners, Velcro for Mounting	\$205.00	\$820.00
34	6	TBRC1871	71" Tackboard with Rounded Corners, Velcro for Mounting	\$248.00	\$1,488.00
				Total Clear Design \$45,999.00	

DHAM3072R2442-F2

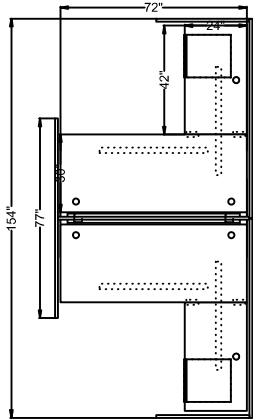

#	Quantity	Part Number	Description	List	Ext. List
Clear Design					
1	2	B12GS33	33" Dry Erase Frosted Glass Divider [13" High]	\$360.00	\$720.00
2	1	B12GS70	71" Dry-Erase Frosted Glass Divider [13" High]	\$748.00	\$748.00
3	3	B12GS74	74" Dry Erase Frosted Glass Divider [13" High]	\$748.00	\$2,244.00
4	2	BASB72	42" Support Bar	\$173.00	\$346.00
5	2	BASBPRO	42" Support Bar	\$0.01	\$0.02
6	4	BFB1	Flat Bracket	\$8.00	\$32.00
7	2	BPROAEPB	BOOST Pro Adjustable Panel Bracket, Set of 2 [For Laminate Panels]	\$243.00	\$486.00
8	1	BPROCB	BOOST Pro Cross Beam, Set of 2 [Includes Side Covers, For Facing Workstations]	\$293.00	\$293.00
9	2	BPROF	BOOST Pro Height-Adjustable Frame [For 48"-72" Workstations]	\$1,642.00	\$3,284.00
10	1	BPROLAEPB	Boost Pro Long Adjustable Panel Brackets [Set of 2]	\$113.00	\$113.00
11	2	BPROLF	BOOST Pro Height-Adjustable L-Shape Frame Adapter Kit	\$1,098.00	\$2,196.00
12	1	BPROLPC	Boost Pro Laminate Panel Clippers [Set of 2]	\$153.00	\$153.00
13	1	BPROSAEPB	Boost Pro Short Adjustable Panel Brackets [Set of 2]	\$113.00	\$113.00
14	2	DEP.4836	Delta End Panel for Return Leg [48x36]	\$747.00	\$1,494.00
15	1	DFP.2974	Delta Front Panel Power Beam Mounted [29x74]	\$1,075.00	\$1,075.00
16	2	DRP.4877F-K-OAK	Delta Return Panel for Facing Stations, 2-Piece [48x77]	\$1,382.00	\$2,764.00
17	1	DSP.4877F-K-OAK	Delta Side Panel for Facing Stations, 2-Piece [48x77]	\$1,330.00	\$1,330.00
18	2	ELMBF	EDGE Laminate Mobile Box File	\$907.00	\$1,814.00
19	2	GB2442	24"x42" Cross-Grain Surface [1" Thick, Includes 1 Pre-Installed Grommet] - FAST	\$317.00	\$634.00
20	2	GB3072	30"x72" Surface [1" Thick, Includes 2 Pre-Installed Grommets] - FAST	\$660.00	\$1,320.00
21	1	KIT-BPROTPB	BOOST Pro Expandable Power Beam and Data Tray [Includes Faceplates, Trim Plates, and Covers For Cutouts]	\$578.00	\$578.00
22	2	MGCC	Flexible Cable Chain [Includes 46 Links; Magnetic/Screw-Mount Base]	\$302.00	\$604.00
23	6	PG9	Plastic Gasket for BSB9	\$1.00	\$6.00
24	1	PROBC	BOOST Pro In-Line Power Block Connector	\$46.00	\$46.00
25	1	PRODB	BOOST Pro Double Power Block	\$249.00	\$249.00
26	1	PROIF72	BOOST Pro 72" In-feed	\$384.00	\$384.00
27	1	PROR1	BOOST Pro Duplex Receptacle Circuit 1	\$52.00	\$52.00
28	1	PROR2	BOOST Pro Duplex Receptacle Circuit 2	\$52.00	\$52.00
29	2	PROR3	BOOST Pro Duplex Receptacle Circuit 3	\$52.00	\$104.00
30	2	PROR4	BOOST Pro Duplex Receptacle, Controlled, Circuit 4	\$52.00	\$104.00
31	1	PROSB	BOOST Pro Single Power Block	\$172.00	\$172.00
32	2	TBRC1830	30" Tackboard with Rounded Corners, Velcro for Mounting	\$172.00	\$344.00
33	4	TBRC1871	71" Tackboard with Rounded Corners, Velcro for Mounting	\$248.00	\$992.00

Total Clear Design \$24,846.02



DHAM3072R2442-F4

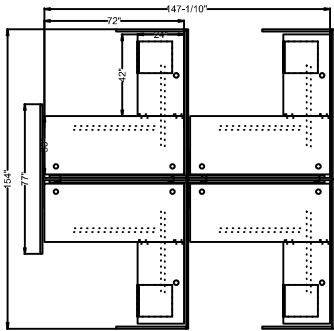

#	Quantity	Part Number	Description	List	Ext. List
Clear Design					
1	4	B12GS33	33" Dry Erase Frosted Glass Divider [13" High]	\$360.00	\$1,440.00
2	2	B12GS70	71" Dry-Erase Frosted Glass Divider [13" High]	\$748.00	\$1,496.00
3	5	B12GS74	74" Dry Erase Frosted Glass Divider [13" High]	\$748.00	\$3,740.00
4	4	BASB72	42" Support Bar	\$173.00	\$692.00
5	4	BASBPRO	42" Support Bar	\$0.01	\$0.04
6	8	BFB1	Flat Bracket	\$8.00	\$64.00
7	1	BMZ.24	24" Braided Mesh Zipper Wire Manager	\$129.00	\$129.00
8	4	BPROAEPB	BOOST Pro Adjustable Panel Bracket, Set of 2 [For Laminate Panels]	\$243.00	\$972.00
9	2	BPROCB	BOOST Pro Cross Beam, Set of 2 [Includes Side Covers, For Facing Workstations]	\$293.00	\$586.00
10	4	BPROF	BOOST Pro Height-Adjustable Frame [For 48"-72" Workstations]	\$1,642.00	\$6,568.00
11	2	BPROLAEPB	Boost Pro Long Adjustable Panel Brackets [Set of2]	\$113.00	\$226.00
12	4	BPROLF	BOOST Pro Height-Adjustable L-Shape Frame Adapter Kit	\$1,098.00	\$4,392.00
13	2	BPROLPC	Boost Pro Laminate Panel Clippers [Set of 2]	\$153.00	\$306.00
14	2	BPROSAEPB	Boost Pro Short Adjustable Panel Brackets [Set of 2]	\$113.00	\$226.00
15	4	DEP.4836	Delta End Panel for Return Leg [48x36]	\$747.00	\$2,988.00
16	2	DFP.2974	Delta Front Panel Power Beam Mounted [29x74]	\$1,075.00	\$2,150.00
17	4	DRP.4877F-K-OAK	Delta Return Panel for Facing Stations, 2-Piece [48x77]	\$1,382.00	\$5,528.00
18	1	DSP.4877F-K-OAK	Delta Side Panel for Facing Stations, 2-Piece [48x77]	\$1,330.00	\$1,330.00
19	4	ELMBF	EDGE Laminate Mobile Box File	\$907.00	\$3,628.00
20	4	GB2442	24"x42" Cross-Grain Surface [1" Thick, Includes 1 Pre-Installed Grommet] - FAST	\$317.00	\$1,268.00
21	4	GB3072	30"x72" Surface [1" Thick, Includes 2 Pre-Installed Grommets] - FAST	\$660.00	\$2,640.00
22	2	KIT-BPROTPB	BOOST Pro Expandable Power Beam and Data Tray [Includes Faceplates, Trim Plates, and Covers For Cutouts]	\$578.00	\$1,156.00
23	4	MGCC	Flexible Cable Chain [Includes 46 Links; Magnetic/Screw-Mount Base]	\$302.00	\$1,208.00
24	11	PG9	Plastic Gasket for BSB9	\$1.00	\$11.00
25	2	PROBC	BOOST Pro In-Line Power Block Connector	\$46.00	\$92.00
26	2	PRODB	BOOST Pro Double Power Block	\$249.00	\$498.00
27	1	PROIF72	BOOST Pro 72" In-feed	\$384.00	\$384.00
28	1	PROJ61	BOOST Pro 61" Jumper	\$326.00	\$326.00
29	2	PROR1	BOOST Pro Duplex Receptacle Circuit 1	\$52.00	\$104.00
30	3	PROR2	BOOST Pro Duplex Receptacle Circuit 2	\$52.00	\$156.00
31	4	PROR3	BOOST Pro Duplex Receptacle Circuit 3	\$52.00	\$208.00
32	3	PROR4	BOOST Pro Duplex Receptacle, Controlled, Circuit 4	\$52.00	\$156.00
33	2	PROSB	BOOST Pro Single Power Block	\$172.00	\$344.00
34	2	TBRC1830	30" Tackboard with Rounded Corners, Velcro for Mounting	\$172.00	\$344.00
35	10	TBRC1871	71" Tackboard with Rounded Corners, Velcro for Mounting	\$248.00	\$2,480.00
				Total Clear Design \$47,836.04	



# Edge

*Casegoods*

E

Edge Casegoods is a curated collection of modular office furniture including desks, shelving, and various storage solutions that seamlessly blend with our existing product lines. Edge includes more than 20 carefully curated modular pieces in different finishes and sizes, including a transaction counter, three-drawer wardrobe, open- and closed-storage solutions, credenzas, height-adjustable desk options, and more. The full line comes in 3 laminate finishes, with a 4th color available for reception desks.



EDGE TYP-1

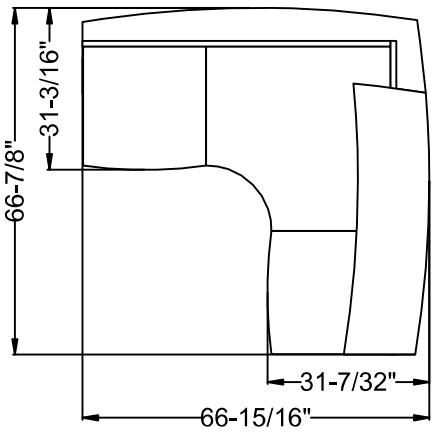

#	Quantity	Part Number	Description	List	Ext. List
Clear Design					
1	1	ERUHK	EDGE Reception Unit Hardware	\$0.01	\$0.01
2	1	KIT-ERUBBF EDGE Reception Unit [Includes Transaction Counter and BBF Pedestal]		\$6,972.00	\$6,972.00
Total Clear Design					\$6,972.01



EDGE TYP-2

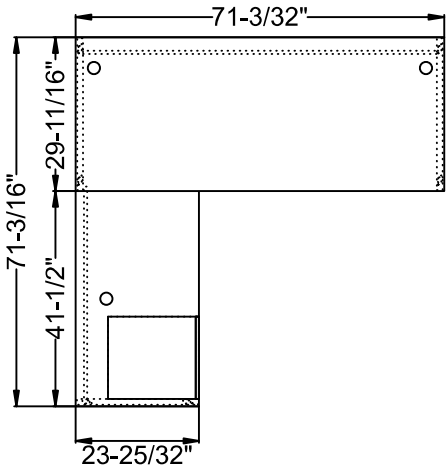

#	Quantity	Part Number	Description	List	Ext. List
Clear Design					
1	1	EDF3071	EDGE 30"x71" Desk Shell with Full Modesty Panel [Includes 2 Pre-Installed Grommets]	\$1,772.00	\$1,772.00
2	1	EFFSS	EDGE Laminate File/File Surface-Supporting Pedestal	\$1,434.00	\$1,434.00
3	1	ERF2441.L	EDGE 24"x41" Left-Hand Return with Full Modesty Panel [Includes 1 Pre-Installed Grommet]	\$1,099.00	\$1,099.00
Total Clear Design				\$4,305.00	



EDGE TYP-3

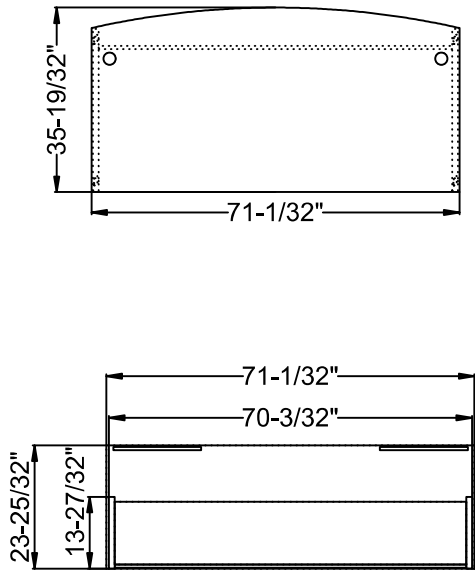

#	Quantity	Part Number	Description	List	Ext. List
Clear Design					
1	1	EBDF3571	EDGE 35"x71" Bow-Front Desk Shell with Full Modesty Panel [Includes 2 Pre-Installed Grommets]	\$1,983.00	\$1,983.00
2	1	ED2CS	EDGE 72" Laminate 2-Door Credenza with Open Shelf [30" High]	\$3,638.00	\$3,638.00
3	1	EH70S	EDGE 70" Laminate Open Hutch [41" High]	\$3,552.00	\$3,552.00
4	1	GBT1868	68" Fabric Tackboard [18" High]	\$588.00	\$588.00
Total Clear Design				\$9,761.00	



EDGE TYP-4

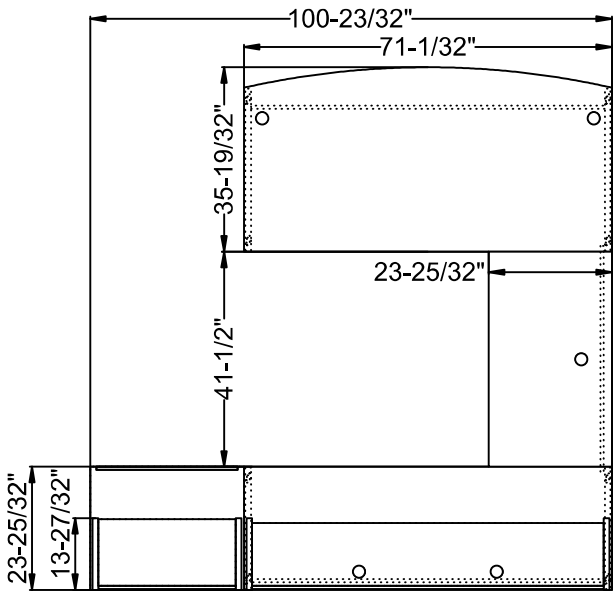

#	Quantity	Part Number	Description	List	Ext. List
Clear Design					
1	1	E2DLF	EDGE 30" Laminate 2-Drawer Lateral File [29" High]	\$2,885.00	\$2,885.00
2	1	E2SH	EDGE 29" Laminate 2-Shelf Open Hutch [41" High]	\$1,833.00	\$1,833.00
3	1	EBDF3571	EDGE 35"x71" Bow-Front Desk Shell with Full Modesty Panel [Includes 2 Pre-Installed Grommets]	\$1,983.00	\$1,983.00
4	1	ECH2472	EDGE 24"x72" Credenza Shell with Half Modesty Panel [Includes 2 Pre-Installed Grommets]	\$1,590.00	\$1,590.00
5	1	EGF2441	EDGE 24"x41" Bridge with Full Modesty Panel [Includes 1 Pre-Installed Grommet]	\$871.00	\$871.00
6	1	EH70S	EDGE 70" Laminate Open Hutch [41" High]	\$3,552.00	\$3,552.00
7	1	GBT1868	68" Fabric Tackboard [18" High]	\$588.00	\$588.00
Total Clear Design				\$13,302.00	



EDGE TYP-5

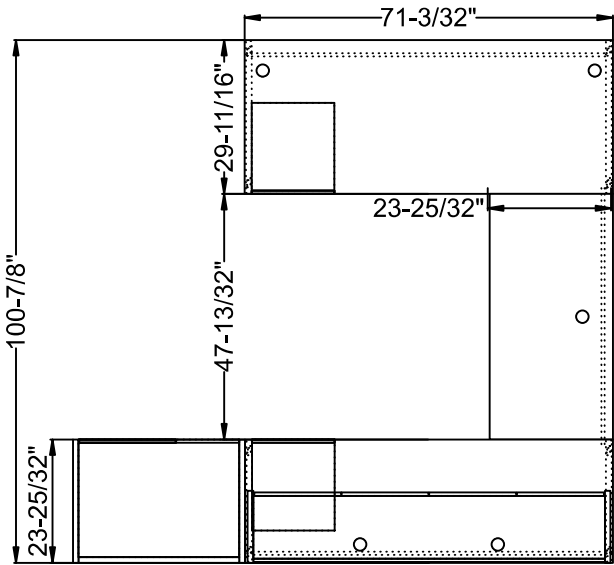

#	Quantity	Part Number	Description	List	Ext. List
Clear Design					
1	1	E3DWC.R	EDGE 33" Right-Hand Laminate 3-Drawer Wardrobe Cabinet [71" High]	\$4,282.00	\$4,282.00
2	1	EBBFSS	EDGE Laminate Box/Box/File Surface-Supporting Pedestal	\$1,520.00	\$1,520.00
3	1	ECH2472	EDGE 24"x72" Credenza Shell with Half Modesty Panel [Includes 2 Pre-Installed Grommets]	\$1,590.00	\$1,590.00
4	1	EDF3071	EDGE 30"x71" Desk Shell with Full Modesty Panel [Includes 2 Pre-Installed Grommets]	\$1,772.00	\$1,772.00
5	1	EDK70	EDGE Laminate Hutch Door Kit, Set of 4 [16.5" High, For 70" Open Hutch]	\$522.00	\$522.00
6	1	EFFSS	EDGE Laminate File/File Surface-Supporting Pedestal	\$1,434.00	\$1,434.00
7	1	EGF2447	EDGE 24"x47" Bridge with Full Modesty Panel [Includes 1 Pre-Installed Grommet]	\$923.00	\$923.00
8	1	EH70S	EDGE 70" Laminate Open Hutch [41" High]	\$3,552.00	\$3,552.00
9	1	GBT1868	68" Fabric Tackboard [18" High]	\$588.00	\$588.00
Total Clear Design				\$16,183.00	

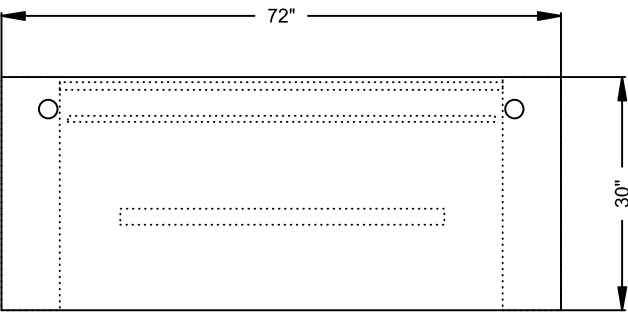

#	Quantity	Part Number	Description	List	Ext. List
Clear Design					
1	1	BASB72	42" Support Bar	\$173.00	\$173.00
2	2	BMPBFB	3.5"x13.75" Modesty Panel L-Bracket [Includes Hardware]	\$20.00	\$40.00
3	1	BPRO24F	BOOST Pro 24" C-Leg Feet, Set of 2 [For Single-Sided Workstations]	\$195.00	\$195.00
4	1	BPROF	BOOST Pro Height-Adjustable Frame [For 48"-72" Workstations]	\$1,642.00	\$1,642.00
5	1	ESHAFP72	EDGE Fixed Modesty Panel [For 72" Height-Adjustable Workstation]	\$276.00	\$276.00
6	1	ESHALC.L	EDGE Left-Leg Cover [For Height-Adjustable Workstation]	\$506.00	\$506.00
7	1	ESHALC.R	EDGE Right-Leg Cover [For Height-Adjustable Workstation]	\$506.00	\$506.00
8	1	GB3072	30"x72" Surface [1" Thick, Includes 2 Pre-Installed Grommets] - FAST	\$660.00	\$660.00
9	1	GLMP55V2	55" Laminate Modesty Panel (V2) [15" High, 0.75" Thick, For 60" Surfaces] - FAST	\$253.00	\$253.00
10	4	LLTB	Laminate-to-Laminate T-Bracket [Includes Laminate-to-Laminate Hardware]	\$40.00	\$160.00
Total Clear Design				\$4,411.00	

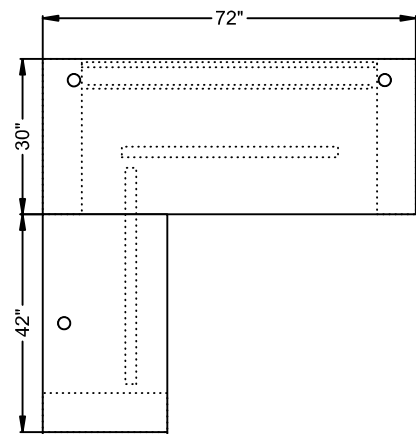

#	Quantity	Part Number	Description	List	Ext. List
Clear Design					
1	2	BASB72	42" Support Bar	\$173.00	\$346.00
2	2	BFB1	Flat Bracket	\$8.00	\$16.00
3	2	BMPBFB	3.5"x13.75" Modesty Panel L-Bracket [Includes Hardware]	\$20.00	\$40.00
4	1	BPRO24F	BOOST Pro 24" C-Leg Feet, Set of 2 [For Single-Sided Workstations]	\$195.00	\$195.00
5	1	BPROF	BOOST Pro Height-Adjustable Frame [For 48"-72" Workstations]	\$1,642.00	\$1,642.00
6	1	BPROLF	BOOST Pro Height-Adjustable L-Shape Frame Adapter Kit	\$1,098.00	\$1,098.00
7	1	ESHAFP72	EDGE Fixed Modesty Panel [For 72" Height-Adjustable Workstation]	\$276.00	\$276.00
8	1	ESHALC.L	EDGE Left-Leg Cover [For Height-Adjustable Workstation]	\$506.00	\$506.00
9	1	ESHALC.R	EDGE Right-Leg Cover [For Height-Adjustable Workstation]	\$506.00	\$506.00
10	1	ESHARLC	EDGE Return-Leg Cover [For Height-Adjustable Workstation]	\$498.00	\$498.00
11	1	GB2442	24"x42" Cross-Grain Surface [1" Thick, Includes 1 Pre-Installed Grommet] - FAST	\$317.00	\$317.00
12	1	GB3072	30"x72" Surface [1" Thick, Includes 2 Pre-Installed Grommets] - FAST	\$660.00	\$660.00
13	1	GLMP55V2	55" Laminate Modesty Panel (V2) [15" High, 0.75" Thick, For 60" Surfaces] - FAST	\$253.00	\$253.00
14	4	LLTB	Laminate-to-Laminate T-Bracket [Includes Laminate-to-Laminate Hardware]	\$40.00	\$160.00
Total Clear Design				\$6,513.00	

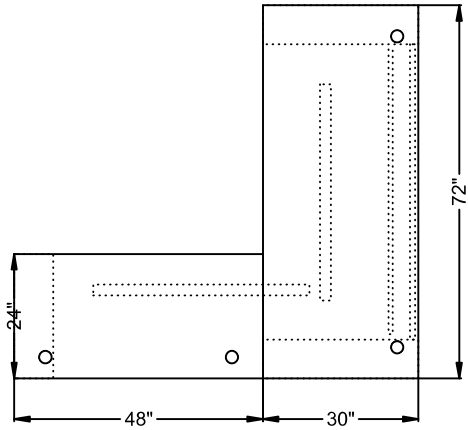

#	Quantity	Part Number	Description	List	Ext. List
Clear Design					
1	2	BASB72	42" Support Bar	\$173.00	\$346.00
2	2	BFB1	Flat Bracket	\$8.00	\$16.00
3	2	BMPBFB	3.5"x13.75" Modesty Panel L-Bracket [Includes Hardware]	\$20.00	\$40.00
4	1	BPRO24F	BOOST Pro 24" C-Leg Feet, Set of 2 [For Single-Sided Workstations]	\$195.00	\$195.00
5	1	BPROF	BOOST Pro Height-Adjustable Frame [For 48"-72" Workstations]	\$1,642.00	\$1,642.00
6	1	BPROLF	BOOST Pro Height-Adjustable L-Shape Frame Adapter Kit	\$1,098.00	\$1,098.00
7	1	ESHAFP72	EDGE Fixed Modesty Panel [For 72" Height-Adjustable Workstation]	\$276.00	\$276.00
8	1	ESHALC.L	EDGE Left-Leg Cover [For Height-Adjustable Workstation]	\$506.00	\$506.00
9	1	ESHALC.R	EDGE Right-Leg Cover [For Height-Adjustable Workstation]	\$506.00	\$506.00
10	1	ESHARLC	EDGE Return-Leg Cover [For Height-Adjustable Workstation]	\$498.00	\$498.00
11	1	GB2448	24"x48" Surface [1" Thick, Includes 2 Pre-Installed Grommets] - FAST	\$363.00	\$363.00
12	1	GB3072	30"x72" Surface [1" Thick, Includes 2 Pre-Installed Grommets] - FAST	\$660.00	\$660.00
13	1	GLMP55V2	55" Laminate Modesty Panel (V2) [15" High, 0.75" Thick, For 60" Surfaces] - FAST	\$253.00	\$253.00
14	4	LLTB	Laminate-to-Laminate T-Bracket [Includes Laminate-to-Laminate Hardware]	\$40.00	\$160.00
Total Clear Design				\$6,559.00	

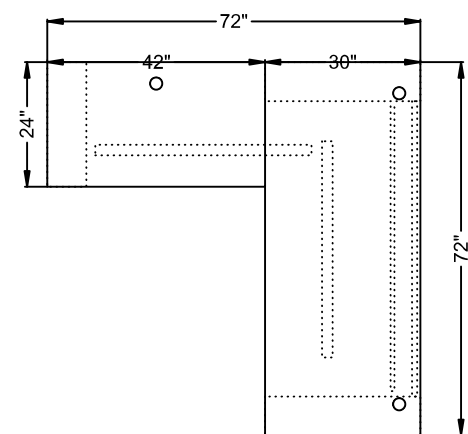

#	Quantity	Part Number	Description	List	Ext. List
Clear Design					
1	2	BASB72	42" Support Bar	\$173.00	\$346.00
2	2	BFB1	Flat Bracket	\$8.00	\$16.00
3	2	BMPBFB	3.5"x13.75" Modesty Panel L-Bracket [Includes Hardware]	\$20.00	\$40.00
4	1	BPRO24F	BOOST Pro 24" C-Leg Feet, Set of 2 [For Single-Sided Workstations]	\$195.00	\$195.00
5	1	BPROF	BOOST Pro Height-Adjustable Frame [For 48"-72" Workstations]	\$1,642.00	\$1,642.00
6	1	BPROLF	BOOST Pro Height-Adjustable L-Shape Frame Adapter Kit	\$1,098.00	\$1,098.00
7	1	ESHAFP72	EDGE Fixed Modesty Panel [For 72" Height-Adjustable Workstation]	\$276.00	\$276.00
8	1	ESHALC.L	EDGE Left-Leg Cover [For Height-Adjustable Workstation]	\$506.00	\$506.00
9	1	ESHALC.R	EDGE Right-Leg Cover [For Height-Adjustable Workstation]	\$506.00	\$506.00
10	1	GB2442	24"x42" Cross-Grain Surface [1" Thick, Includes 1 Pre-Installed Grommet] - FAST	\$317.00	\$317.00
11	1	GB3072	30"x72" Surface [1" Thick, Includes 2 Pre-Installed Grommets] - FAST	\$660.00	\$660.00
12	1	GLMP55V2	55" Laminate Modesty Panel (V2) [15" High, 0.75" Thick, For 60" Surfaces] - FAST	\$253.00	\$253.00
13	4	LLTB	Laminate-to-Laminate T-Bracket [Includes Laminate-to-Laminate Hardware]	\$40.00	\$160.00
Total Clear Design				\$6,015.00	

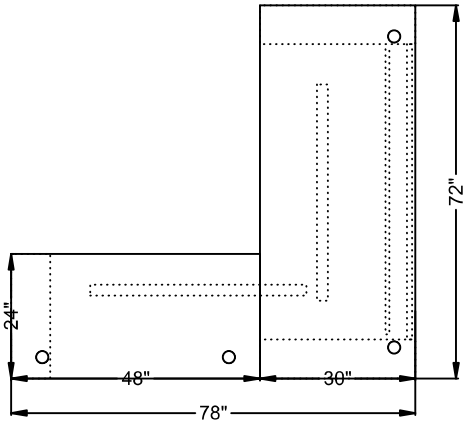

#	Quantity	Part Number	Description	List	Ext. List
Clear Design					
1	2	BASB72	42" Support Bar	\$173.00	\$346.00
2	2	BFB1	Flat Bracket	\$8.00	\$16.00
3	2	BMPBFB	3.5"x13.75" Modesty Panel L-Bracket [Includes Hardware]	\$20.00	\$40.00
4	1	BPRO24F	BOOST Pro 24" C-Leg Feet, Set of 2 [For Single-Sided Workstations]	\$195.00	\$195.00
5	1	BPROF	BOOST Pro Height-Adjustable Frame [For 48"-72" Workstations]	\$1,642.00	\$1,642.00
6	1	BPROLF	BOOST Pro Height-Adjustable L-Shape Frame Adapter Kit	\$1,098.00	\$1,098.00
7	1	ESHAFP72	EDGE Fixed Modesty Panel [For 72" Height-Adjustable Workstation]	\$276.00	\$276.00
8	1	ESHALC.L	EDGE Left-Leg Cover [For Height-Adjustable Workstation]	\$506.00	\$506.00
9	1	ESHALC.R	EDGE Right-Leg Cover [For Height-Adjustable Workstation]	\$506.00	\$506.00
10	1	GB2448	24"x48" Surface [1" Thick, Includes 2 Pre-Installed Grommets] - FAST	\$363.00	\$363.00
11	1	GB3072	30"x72" Surface [1" Thick, Includes 2 Pre-Installed Grommets] - FAST	\$660.00	\$660.00
12	1	GLMP55V2	55" Laminate Modesty Panel (V2) [15" High, 0.75" Thick, For 60" Surfaces] - FAST	\$253.00	\$253.00
13	4	LLTB	Laminate-to-Laminate T-Bracket [Includes Laminate-to-Laminate Hardware]	\$40.00	\$160.00
Total Clear Design				\$6,061.00	

# Three60

*Conference + Collaboration Tables*



**T**hree60 Conference and Collaboration Tables were created with the modern workplace in mind. The Conference series is scalable to fit a wide variety of room sizes. Knife-Edge surfaces house embedded power-data-video modules that feed into the wire-management cabinet, below the surface. The Collaboration series features a knife-Edge Parsons table design. Premium quality, design, and functionality make Three60 your ideal solution for conference, meeting, and collaboration spaces.



TSC3672

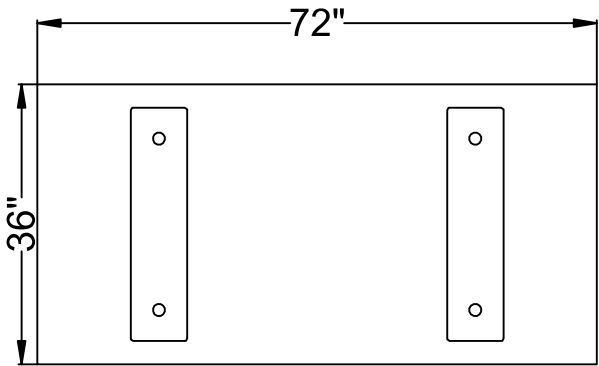

#	Quantity	Part Number	Description	List	Ext. List
Clear Design					
1	1	CNS3672	THREE60 36"x72" Surface [Includes Knife Edge] - FAST	\$765.00	\$765.00
2	2	GCNAB	THREE60 Angled Sleigh Leg	\$844.00	\$1,688.00
Total Clear Design				\$2,453.00	



TSC4272

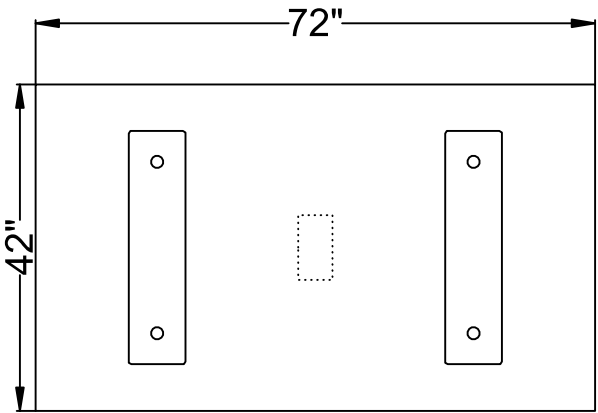

#	Quantity	Part Number	Description	List	Ext. List
Clear Design					
1	1	CNS4272	THREE60 42"x72" Surface [Includes Knife Edge & 1 Grommet] - FAST	\$958.00	\$958.00
2	2	GCNAB	THREE60 Angled Sleigh Leg	\$844.00	\$1,688.00
3	1	ISPU	In-Surface Power Unit [2 Power Outlets, 1 Dual USB A+C, 1 HDMI Port, 72" Cord]	\$1,517.00	\$1,517.00
Total Clear Design				\$4,163.00	



TSC4284

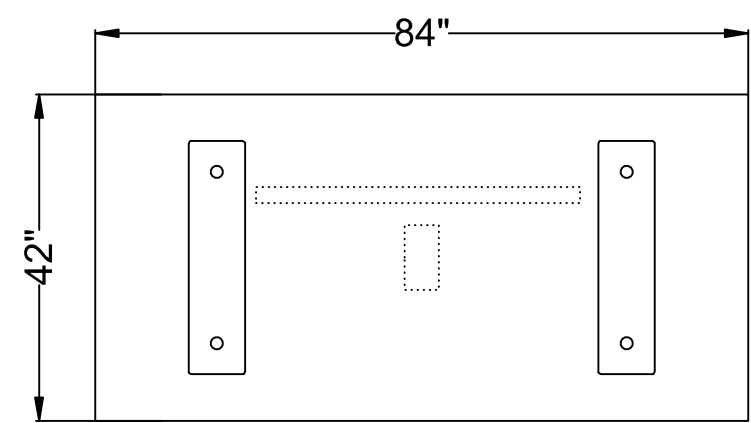

#	Quantity	Part Number	Description	List	Ext. List
Clear Design					
1	1	BASB72	42" Support Bar	\$173.00	\$173.00
2	1	CNS4284	THREE60 42"x84" Surface [Includes Knife Edge & 1 Grommet] - FAST	\$1,150.00	\$1,150.00
3	2	GCNAB	THREE60 Angled Sleigh Leg	\$844.00	\$1,688.00
4	1	ISPU	In-Surface Power Unit [2 Power Outlets, 1 Dual USB A+C, 1 HDMI Port, 72" Cord]	\$1,517.00	\$1,517.00
Total Clear Design				\$4,528.00	



TSC4896

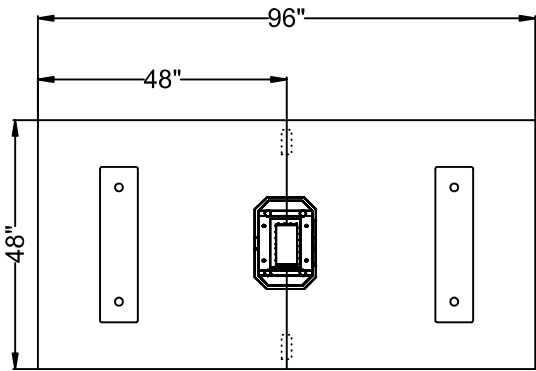

#	Quantity	Part Number	Description	List	Ext. List
Clear Design					
1	2	BFB1	Flat Bracket	\$8.00	\$16.00
2	1	CNCBV2	THREE60 Cabinet Base (V2) - FAST	\$702.00	\$702.00
3	1	CNS4896	THREE60 48"x96" Surface, 2-Piece [Includes Knife Edge & 1 Grommet] - FAST	\$1,438.00	\$1,438.00
4	2	GCNAB	THREE60 Angled Sleigh Leg	\$844.00	\$1,688.00
5	1	ISPU	In-Surface Power Unit [2 Power Outlets, 1 Dual USB A+C, 1 HDMI Port, 72" Cord]	\$1,517.00	\$1,517.00
Total Clear Design				\$5,361.00	



TSC4896-COV

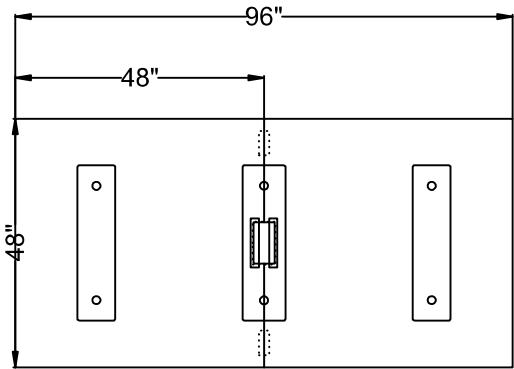

#	Quantity	Part Number	Description	List	Ext. List
Clear Design					
1	2	BFB1	Flat Bracket	\$8.00	\$16.00
2	1	CNS4896	THREE60 48"x96" Surface, 2-Piece [Includes Knife Edge & 1 Grommet] - FAST	\$1,438.00	\$1,438.00
3	2	GCNAB	THREE60 Angled Sleigh Leg	\$844.00	\$1,688.00
4	1	GCNABCOV	THREE60 Angled Sleigh Leg [Covered For Wire Management]	\$930.00	\$930.00
5	1	ISPU	In-Surface Power Unit [2 Power Outlets, 1 Dual USB A+C, 1 HDMI Port, 72" Cord]	\$1,517.00	\$1,517.00
Total Clear Design				\$5,589.00	



TSC48120

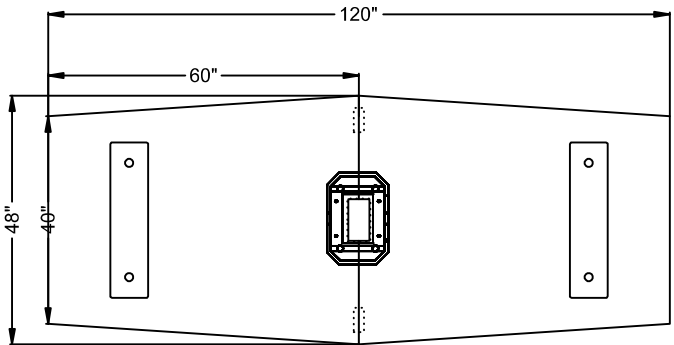

#	Quantity	Part Number	Description	List	Ext. List
Clear Design					
1	2	BFB1	Flat Bracket	\$8.00	\$16.00
2	1	CNCBV2	THREE60 Cabinet Base (V2) - FAST	\$702.00	\$702.00
3	1	CNS48120	THREE60 48"x120" Trapezoid Surface, 2-Piece [Includes Knife Edge & 1 Grommet] - FAST	\$1,841.00	\$1,841.00
4	2	GCNAB	THREE60 Angled Sleigh Leg	\$844.00	\$1,688.00
5	1	ISPU	In-Surface Power Unit [2 Power Outlets, 1 Dual USB A+C, 1 HDMI Port, 72" Cord]	\$1,517.00	\$1,517.00
Total Clear Design				\$5,764.00	



TSC48120-COV

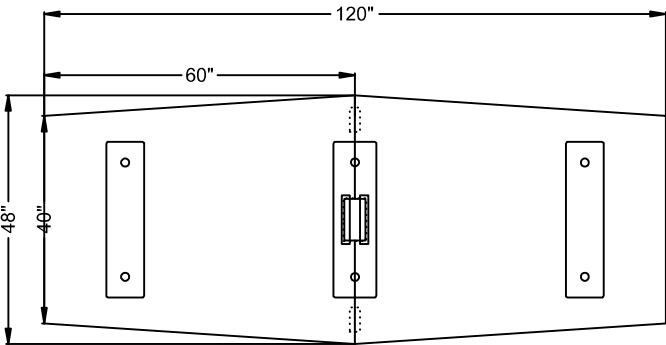

#	Quantity	Part Number	Description	List	Ext. List
Clear Design					
1	2	BFB1	Flat Bracket	\$8.00	\$16.00
2	1	CNS48120	THREE60 48"x120" Trapezoid Surface, 2-Piece [Includes Knife Edge & 1 Grommet] - FAST	\$1,841.00	\$1,841.00
3	2	GCNAB	THREE60 Angled Sleigh Leg	\$844.00	\$1,688.00
4	1	GCNABCOV	THREE60 Angled Sleigh Leg [Covered For Wire Management]	\$930.00	\$930.00
5	1	ISPU	In-Surface Power Unit [2 Power Outlets, 1 Dual USB A+C, 1 HDMI Port, 72" Cord]	\$1,517.00	\$1,517.00
Total Clear Design				\$5,992.00	



TSC48144

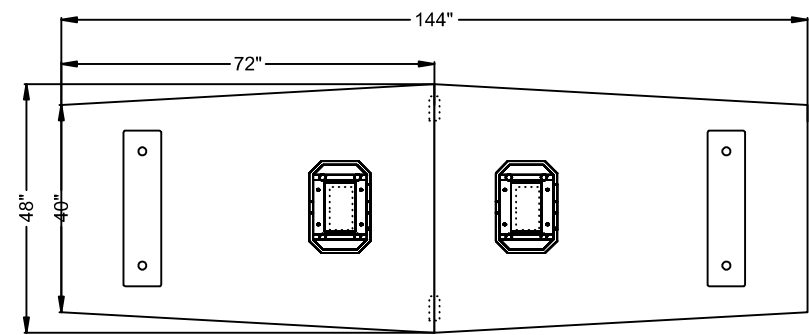

#	Quantity	Part Number	Description	List	Ext. List
Clear Design					
1	2	BFB1	Flat Bracket	\$8.00	\$16.00
2	2	CNCBV2	THREE60 Cabinet Base (V2) - FAST	\$702.00	\$1,404.00
3	1	CNS48144	THREE60 48"x144" Trapezoid Surface, 2-Piece [Includes Knife Edge & 2 Grommets] - FAST	\$2,182.00	\$2,182.00
4	2	GCNAB	THREE60 Angled Sleigh Leg	\$844.00	\$1,688.00
5	2	ISPU	In-Surface Power Unit [2 Power Outlets, 1 Dual USB A+C, 1 HDMI Port, 72" Cord]	\$1,517.00	\$3,034.00
				Total Clear Design \$8,324.00	



TSC48144-COV

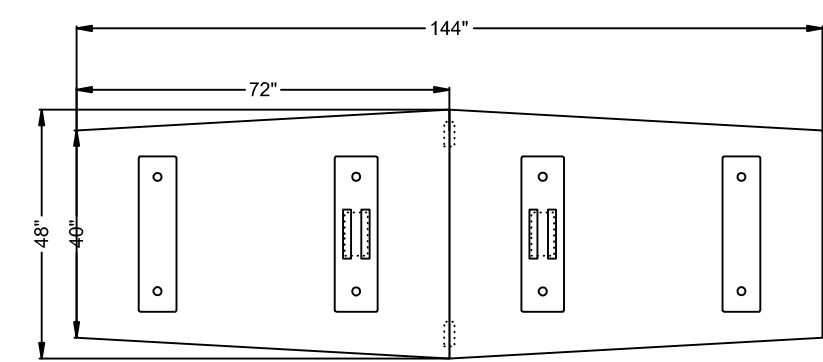

#	Quantity	Part Number	Description	List	Ext. List
Clear Design					
1	2	BFB1	Flat Bracket	\$8.00	\$16.00
2	1	CNS48144	THREE60 48"x144" Trapezoid Surface, 2-Piece [Includes Knife Edge & 2 Grommets] - FAST	\$2,182.00	\$2,182.00
3	2	GCNAB	THREE60 Angled Sleigh Leg	\$844.00	\$1,688.00
4	2	GCNABCOV	THREE60 Angled Sleigh Leg [Covered For Wire Management]	\$930.00	\$1,860.00
5	2	ISPU	In-Surface Power Unit [2 Power Outlets, 1 Dual USB A+C, 1 HDMI Port, 72" Cord]	\$1,517.00	\$3,034.00
Total Clear Design				\$8,780.00	



TSC48156

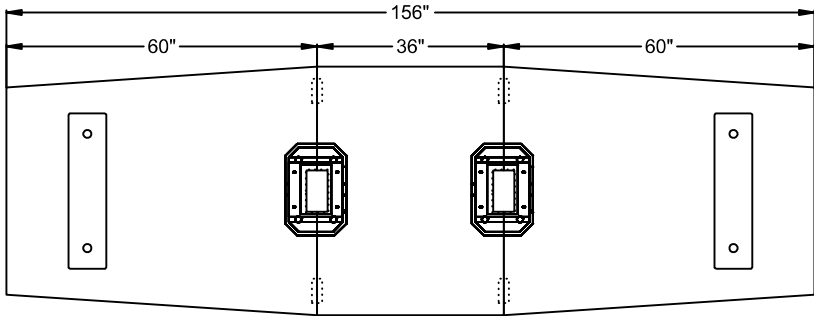

#	Quantity	Part Number	Description	List	Ext. List
Clear Design					
1	4	BFB1	Flat Bracket	\$8.00	\$32.00
2	2	CNCBV2	THREE60 Cabinet Base (V2) - FAST	\$702.00	\$1,404.00
3	1	CNS48120	THREE60 48"x120" Trapezoid Surface, 2-Piece [Includes Knife Edge & 1 Grommet] - FAST	\$1,841.00	\$1,841.00
4	1	CNSGA	THREE60 48"x36" Split-Grommet Spacer Surface [Includes Knife Edge & 2 Half-Cutouts & 1 Grommet] - FAST	\$616.00	\$616.00
5	2	GCNAB	THREE60 Angled Sleigh Leg	\$844.00	\$1,688.00
6	2	ISPU	In-Surface Power Unit [2 Power Outlets, 1 Dual USB A+C, 1 HDMI Port, 72" Cord]	\$1,517.00	\$3,034.00
Total Clear Design				\$8,615.00	



TSC48156-COV

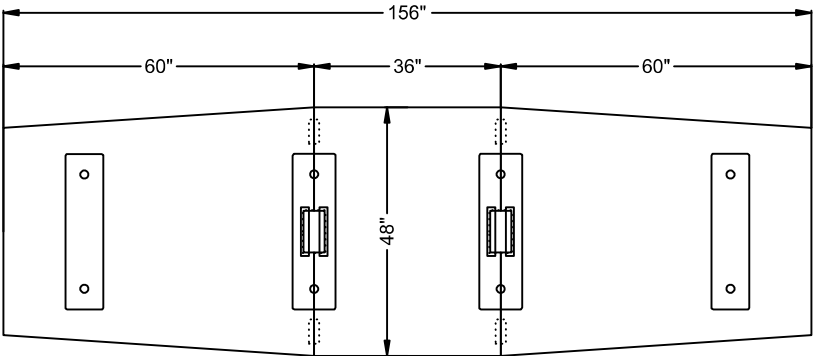

#	Quantity	Part Number	Description	List	Ext. List
Clear Design					
1	4	BFB1	Flat Bracket	\$8.00	\$32.00
2	1	CNS48120	THREE60 48"x120" Trapezoid Surface, 2-Piece [Includes Knife Edge & 1 Grommet] - FAST	\$1,841.00	\$1,841.00
3	1	CNSGA	THREE60 48"x36" Split-Grommet Spacer Surface [Includes Knife Edge & 2 Half-Cutouts & 1 Grommet] - FAST	\$616.00	\$616.00
4	2	GCNAB	THREE60 Angled Sleigh Leg	\$844.00	\$1,688.00
5	2	GCNABCOV	THREE60 Angled Sleigh Leg [Covered For Wire Management]	\$930.00	\$1,860.00
6	2	ISPU	In-Surface Power Unit [2 Power Outlets, 1 Dual USB A+C, 1 HDMI Port, 72" Cord]	\$1,517.00	\$3,034.00
Total Clear Design				\$9,071.00	



TSC48180

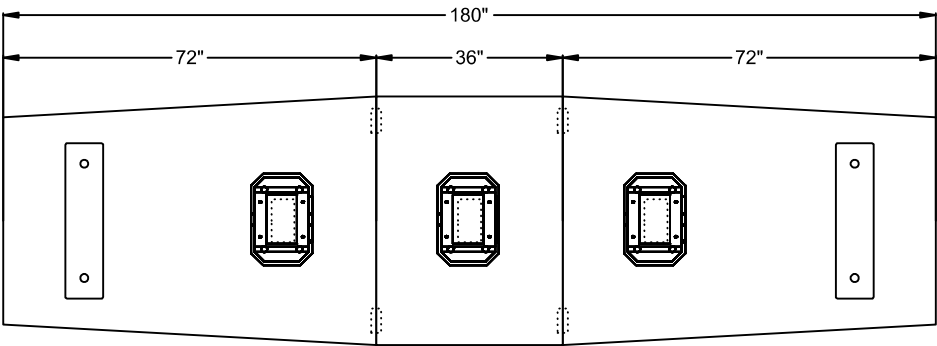

#	Quantity	Part Number	Description	List	Ext. List
Clear Design					
1	4	BFB1	Flat Bracket	\$8.00	\$32.00
2	3	CNCBV2	THREE60 Cabinet Base (V2) - FAST	\$702.00	\$2,106.00
3	1	CNCGB	THREE60 48"x36" Center-Grommet Spacer Surface [Includes Knife Edge & 1 Grommet] - FAST	\$594.00	\$594.00
4	1	CNS48144	THREE60 48"x144" Trapezoid Surface, 2-Piece [Includes Knife Edge & 2 Grommets] - FAST	\$2,182.00	\$2,182.00
5	2	GCNAB	THREE60 Angled Sleigh Leg	\$844.00	\$1,688.00
6	3	ISPU	In-Surface Power Unit [2 Power Outlets, 1 Dual USB A+C, 1 HDMI Port, 72" Cord]	\$1,517.00	\$4,551.00
Total Clear Design				\$11,153.00	



TSC48180-COV

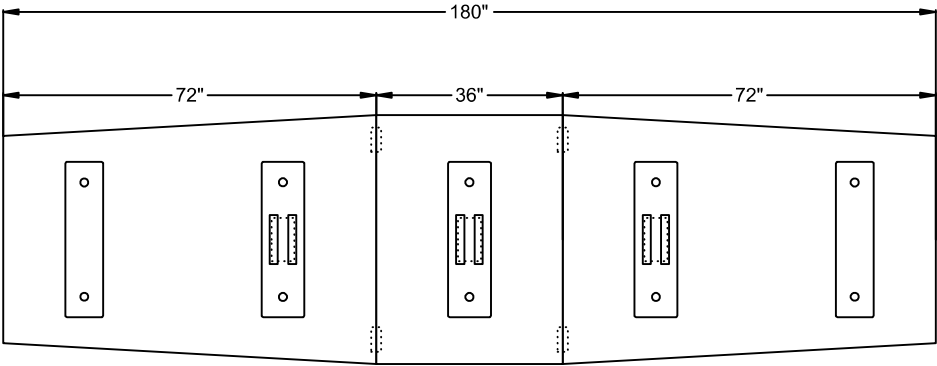

#	Quantity	Part Number	Description	List	Ext. List
Clear Design					
1	4	BFB1	Flat Bracket	\$8.00	\$32.00
2	1	CNCGB	THREE60 48"x36" Center-Grommet Spacer Surface [Includes Knife Edge & 1 Grommet] - FAST	\$594.00	\$594.00
3	1	CNS48144	THREE60 48"x144" Trapezoid Surface, 2-Piece [Includes Knife Edge & 2 Grommets] - FAST	\$2,182.00	\$2,182.00
4	2	GCNAB	THREE60 Angled Sleigh Leg	\$844.00	\$1,688.00
5	3	GCNABCOV	THREE60 Angled Sleigh Leg [Covered For Wire Management]	\$930.00	\$2,790.00
6	3	ISPU	In-Surface Power Unit [2 Power Outlets, 1 Dual USB A+C, 1 HDMI Port, 72" Cord]	\$1,517.00	\$4,551.00
Total Clear Design				\$11,837.00	



TSC48192

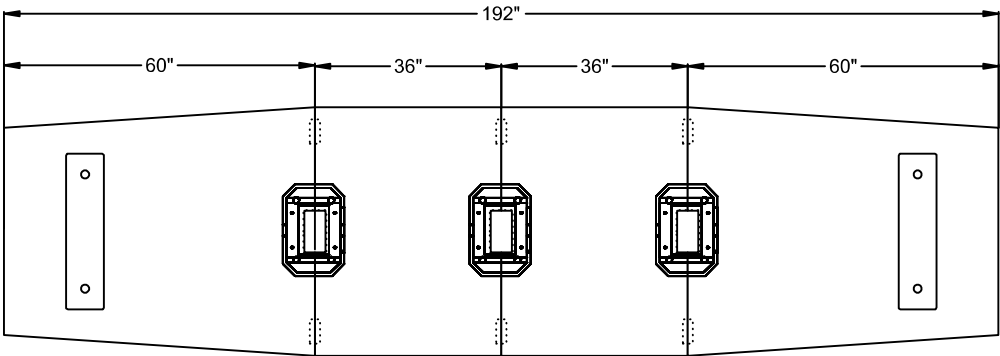

#	Quantity	Part Number	Description	List	Ext. List
Clear Design					
1	6	BFB1	Flat Bracket	\$8.00	\$48.00
2	3	CNCBV2	THREE60 Cabinet Base (V2) - FAST	\$702.00	\$2,106.00
3	1	CNS48120	THREE60 48"x120" Trapezoid Surface, 2-Piece [Includes Knife Edge & 1 Grommet] - FAST	\$1,841.00	\$1,841.00
4	2	CNSGA	THREE60 48"x36" Split-Grommet Spacer Surface [Includes Knife Edge & 2 Half-Cutouts & 1 Grommet] - FAST	\$616.00	\$1,232.00
5	2	GCNAB	THREE60 Angled Sleigh Leg	\$844.00	\$1,688.00
6	3	ISPU	In-Surface Power Unit [2 Power Outlets, 1 Dual USB A+C, 1 HDMI Port, 72" Cord]	\$1,517.00	\$4,551.00
Total Clear Design				\$11,466.00	



TSC48192-COV

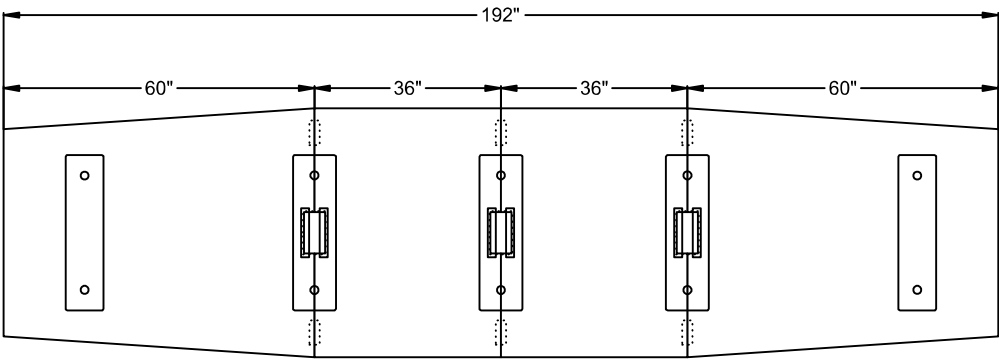

#	Quantity	Part Number	Description	List	Ext. List
Clear Design					
1	6	BFB1	Flat Bracket	\$8.00	\$48.00
2	1	CNS48120	THREE60 48"x120" Trapezoid Surface, 2-Piece [Includes Knife Edge & 1 Grommet] - FAST	\$1,841.00	\$1,841.00
3	2	CNSGA	THREE60 48"x36" Split-Grommet Spacer Surface [Includes Knife Edge & 2 Half-Cutouts & 1 Grommet] - FAST	\$616.00	\$1,232.00
4	2	GCNAB	THREE60 Angled Sleigh Leg	\$844.00	\$1,688.00
5	3	GCNABCOV	THREE60 Angled Sleigh Leg [Covered For Wire Management]	\$930.00	\$2,790.00
6	3	ISPU	In-Surface Power Unit [2 Power Outlets, 1 Dual USB A+C, 1 HDMI Port, 72" Cord]	\$1,517.00	\$4,551.00
Total Clear Design				\$12,150.00	



KIT-CPT4272

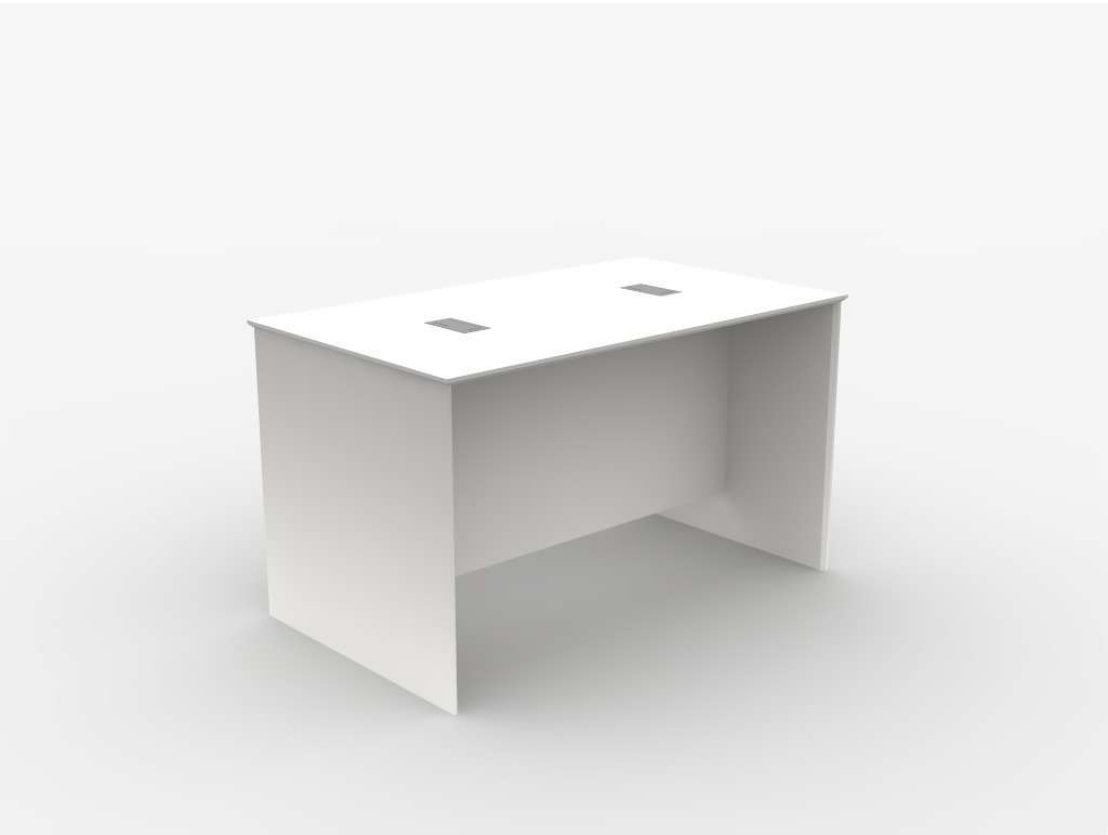
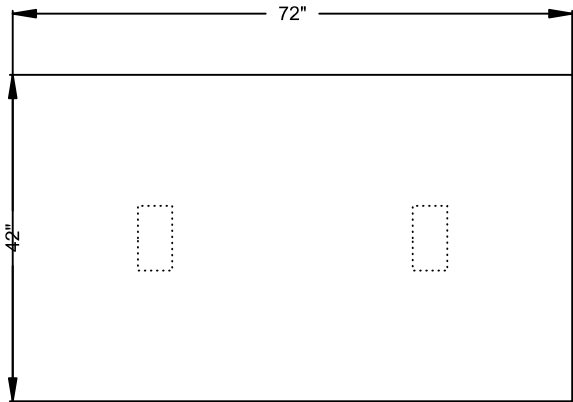

#	Quantity	Part Number	Description	List	Ext. List
Clear Design					
1	2	ISPU	In-Surface Power Unit [2 Power Outlets, 1 Dual USB A+C, 1 HDMI Port, 72" Cord]	\$1,517.00	\$3,034.00
2	8	JC1	1" Cable J-Clip [Includes Hardware]	\$10.00	\$80.00
3	1	KIT-CPT4272 THREE60 42"x72" Parsons Table [Includes 2 Grommets] - FAST		\$2,681.00	\$2,681.00
Total Clear Design				\$5,795.00	



KIT-CPT4284

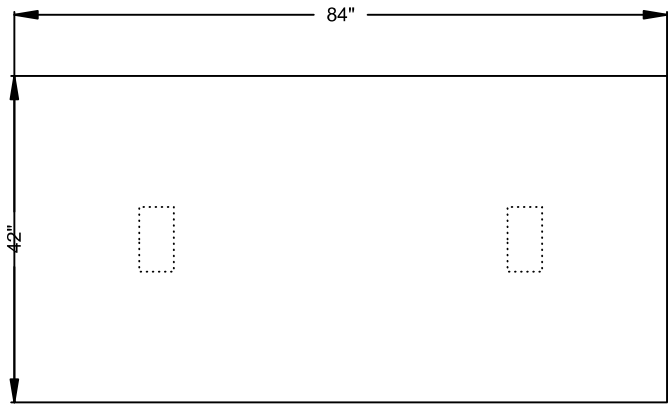

#	Quantity	Part Number	Description	List	Ext. List
Clear Design					
1	2	ISPU	In-Surface Power Unit [2 Power Outlets, 1 Dual USB A+C, 1 HDMI Port, 72" Cord]	\$1,517.00	\$3,034.00
2	8	JC1	1" Cable J-Clip [Includes Hardware]	\$10.00	\$80.00
3	1	KIT-CPT4284THREE60	42"x84" Parsons Table [Includes 2 Grommets] - FAST	\$2,931.00	\$2,931.00
Total Clear Design				\$6,045.00	

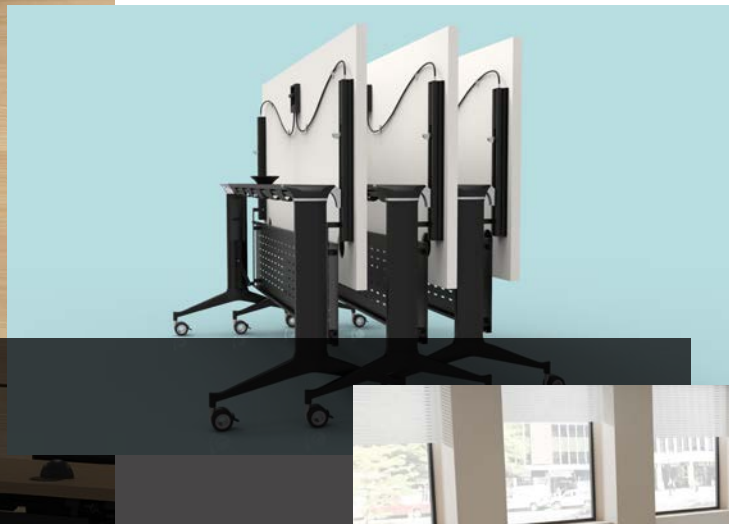

# Optima

*Training Tables*



Optima Training Tables are built to optimize your work environment by allowing for quick setup and reconfiguration. These table frames feature a "flip and nest" function, which makes mobility and storage convenient and space saving. Fold and store extra tables to the side for a small team meeting, and then unfold and reconfigure them to accommodate everyone at the next full-staff meeting or special event! Optima Training Tables also come with optional power solutions so you can stay plugged in.



OTT2448

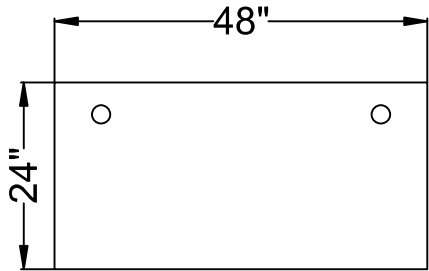

#	Quantity	Part Number	Description	List	Ext. List
Clear Design					
1	1	GB2448	24"x48" Surface [1" Thick, Includes 2 Pre-Installed Grommets] - FAST	\$363.00	\$363.00
2	1	OMP48	OPTIMA 44" Modesty Panel [For 48" Table]	\$267.00	\$267.00
3	1	OTF48V2	OPTIMA 48" Training Table Frame (V2)	\$1,149.00	\$1,149.00
Total Clear Design				\$1,779.00	



OTT2460

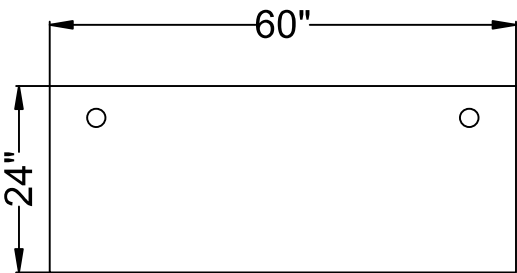

#	Quantity	Part Number	Description	List	Ext. List
Clear Design					
1	1	GB2460	24"x60" Surface [1" Thick, Includes 2 Pre-Installed Grommets] - FAST	\$450.00	\$450.00
2	1	OMP60	OPTIMA 54" Modesty Panel [For 60" Table]	\$313.00	\$313.00
3	1	OTF60V2	OPTIMA 60" Training Table Frame (V2)	\$1,195.00	\$1,195.00
Total Clear Design				\$1,958.00	



OTT2472

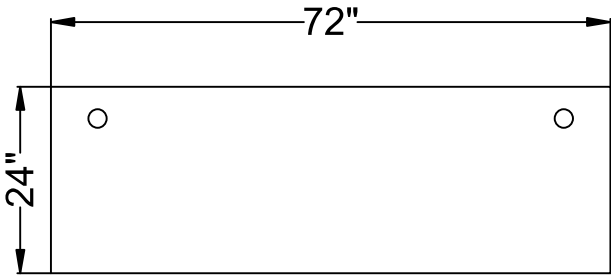

#	Quantity	Part Number	Description	List	Ext. List
Clear Design					
1	1	GB2472	24"x72" Surface [1" Thick, Includes 2 Pre-Installed Grommets] - FAST	\$532.00	\$532.00
2	1	OMP72	OPTIMA 68" Modesty Panel [For 72" Table]	\$359.00	\$359.00
3	1	OTF72V2	OPTIMA 72" Training Table Frame (V2)	\$1,235.00	\$1,235.00
Total Clear Design				\$2,126.00	



OTT3048

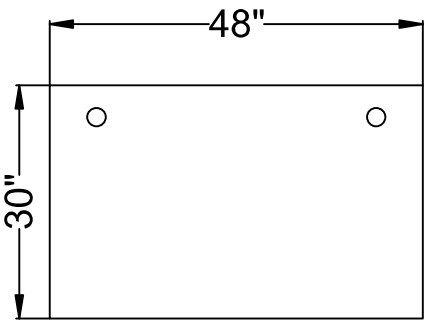

#	Quantity	Part Number	Description	List	Ext. List
Clear Design					
1	1	GB3048	30"x48" Surface [1" Thick, Includes 2 Pre-Installed Grommets] - FAST	\$450.00	\$450.00
2	1	OMP48	OPTIMA 44" Modesty Panel [For 48" Table]	\$267.00	\$267.00
3	1	OTF48V2	OPTIMA 48" Training Table Frame (V2)	\$1,149.00	\$1,149.00
Total Clear Design				\$1,866.00	



OTT3060

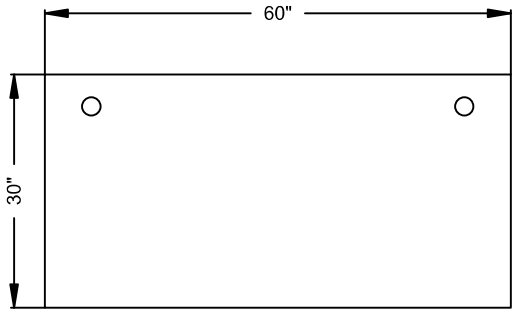

#	Quantity	Part Number	Description	List	Ext. List
Clear Design					
1	1	GB3060	30"x60" Surface [1" Thick, Includes 2 Pre-Installed Grommets] - FAST	\$575.00	\$575.00
2	1	OMP60	OPTIMA 54" Modesty Panel [For 60" Table]	\$313.00	\$313.00
3	1	OTF60V2	OPTIMA 60" Training Table Frame (V2)	\$1,195.00	\$1,195.00
Total Clear Design				\$2,083.00	



OTT3066

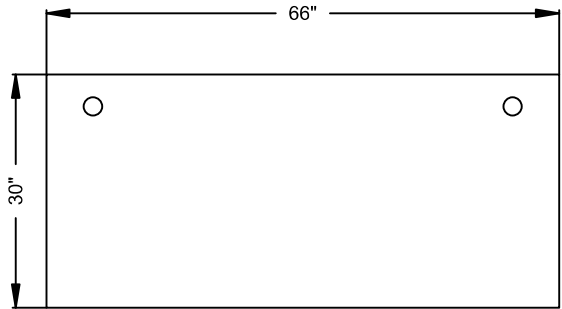

#	Quantity	Part Number	Description	List	Ext. List
Clear Design					
1	1	GB3066	30"x66" Surface [1" Thick, Includes 2 Pre-Installed Grommets] - FAST	\$632.00	\$632.00
2	1	OMP60	OPTIMA 54" Modesty Panel [For 60" Table]	\$313.00	\$313.00
3	1	OTF60V2	OPTIMA 60" Training Table Frame (V2)	\$1,195.00	\$1,195.00
Total Clear Design				\$2,140.00	



OTT3072

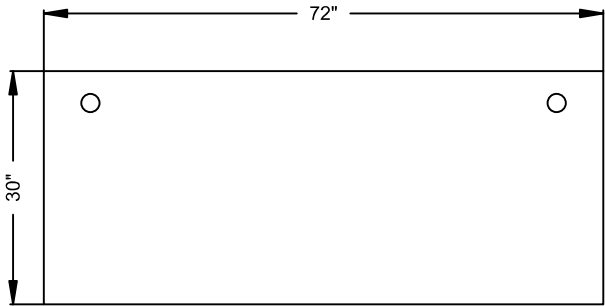

#	Quantity	Part Number	Description	List	Ext. List
Clear Design					
1	1	GB3072	30"x72" Surface [1" Thick, Includes 2 Pre-Installed Grommets] - FAST	\$660.00	\$660.00
2	1	OMP72	OPTIMA 68" Modesty Panel [For 72" Table]	\$359.00	\$359.00
3	1	OTF72V2	OPTIMA 72" Training Table Frame (V2)	\$1,235.00	\$1,235.00
Total Clear Design				\$2,254.00	

# Tables



These occasional tables can be used in a wide variety of applications, ranging from meeting and collaborative spaces to break areas and private offices. They are available in multiple finish combinations, surfaces sizes, leg styles and heights to complement any environment. Standing-height tables are perfect for keeping quick team huddles on track. Use our mobile post legs to allow tables to be easily moved and reconfigured, or add our angled post legs for a more unique look.



TBL-XB-360

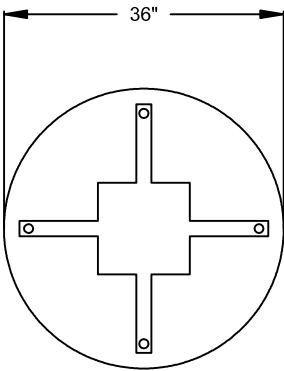

#	Quantity	Part Number	Description	List	Ext. List
Clear Design					
1	1	GB360	36" Round Surface [1" Thick] - FAST	\$530.00	\$530.00
2	1	XT32	32" X-Base [27.36" High, For 36"-41" Surfaces] - FAST	\$547.00	\$547.00
Total Clear Design				\$1,077.00	



TBL-XB-420

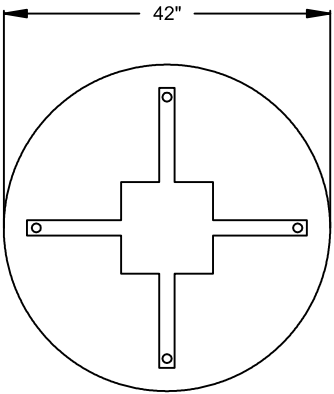

#	Quantity	Part Number	Description	List	Ext. List
Clear Design					
1	1	GB420	42" Round Surface [1" Thick] - FAST	\$533.00	\$533.00
2	1	XT36	36" X-Base [27.36" High, For 42"-45" Surfaces] - FAST	\$598.00	\$598.00
Total Clear Design				\$1,131.00	



TBL-XB-480

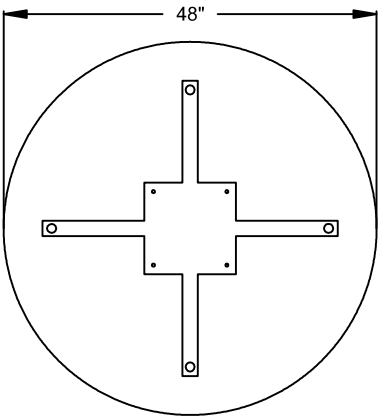

#	Quantity	Part Number	Description	List	Ext. List
Clear Design					
1	1	GB480	48" Round Surface [1" Thick] - FAST	\$655.00	\$655.00
2	1	XT38	38" X-Base [27.36" High, For 46"-50" Surfaces] - FAST	\$600.00	\$600.00
Total Clear Design				\$1,255.00	



TBL-APL-360

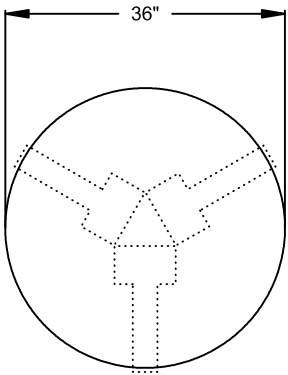

#	Quantity	Part Number	Description	List	Ext. List
Clear Design					
1	3	APL	Angled Post Leg [27.5" High]	\$165.00	\$495.00
2	1	GB360	36" Round Surface [1" Thick] - FAST	\$530.00	\$530.00
Total Clear Design				\$1,025.00	



TBL-APL-420

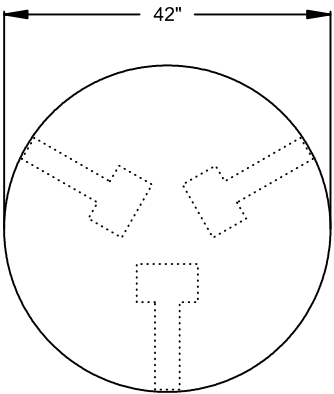

#	Quantity	Part Number	Description	List	Ext. List
Clear Design					
1	3	APL	Angled Post Leg [27.5" High]	\$165.00	\$495.00
2	1	GB420	42" Round Surface [1" Thick] - FAST	\$533.00	\$533.00
Total Clear Design				\$1,028.00	



TBL-APL-480

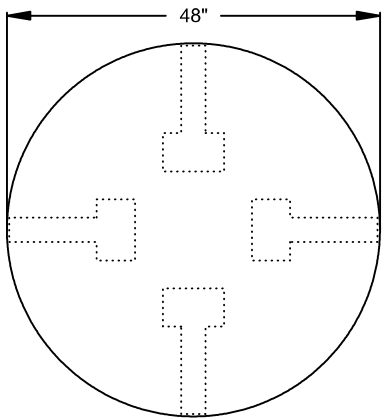

#	Quantity	Part Number	Description	List	Ext. List
Clear Design					
1	4	APL	Angled Post Leg [27.5" High]	\$165.00	\$660.00
2	1	GB480	48" Round Surface [1" Thick] - FAST	\$655.00	\$655.00
Total Clear Design				\$1,315.00	



TBL-XBSH-360

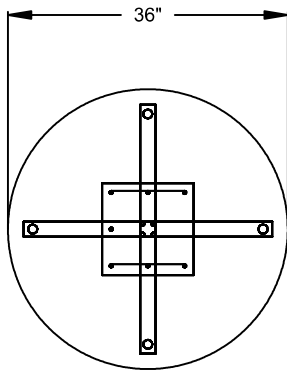

#	Quantity	Part Number	Description	List	Ext. List
Clear Design					
1	1	GB360	36" Round Surface [1" Thick] - FAST	\$530.00	\$530.00
2	1	XTBH32	32" Standing-Height X-Base [38.39" High, For 36"-41" Surfaces] - FAST	\$629.00	\$629.00
Total Clear Design				\$1,159.00	



TBL-APLSH-360

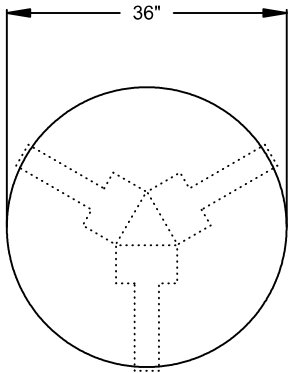

#	Quantity	Part Number	Description	List	Ext. List
Clear Design					
1	3	APLSH	Angled Standing-Height Post Leg [38.25" High]	\$234.00	\$702.00
2	1	GB360	36" Round Surface [1" Thick] - FAST	\$530.00	\$530.00
Total Clear Design				\$1,232.00	



TBL-APLSH-420

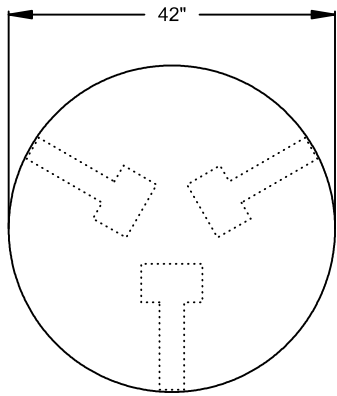

#	Quantity	Part Number	Description	List	Ext. List
Clear Design					
1	3	APLSH	Angled Standing-Height Post Leg [38.25" High]	\$234.00	\$702.00
2	1	GB420	42" Round Surface [1" Thick] - FAST	\$533.00	\$533.00
Total Clear Design				\$1,235.00	



TBL-APLSH-480

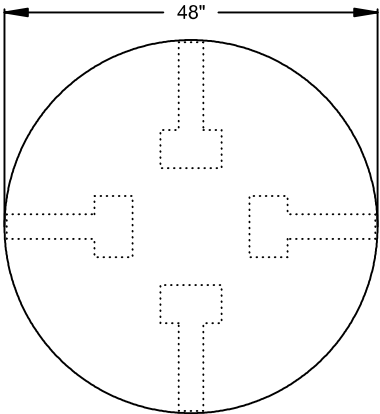

#	Quantity	Part Number	Description	List	Ext. List
Clear Design					
1	4	APLSH	Angled Standing-Height Post Leg [38.25" High]	\$234.00	\$936.00
2	1	GB480	48" Round Surface [1" Thick] - FAST	\$655.00	\$655.00
Total Clear Design				\$1,591.00	



TBL-XB-3636

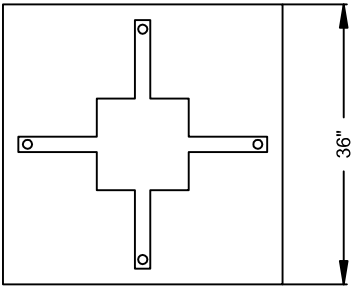

#	Quantity	Part Number	Description	List	Ext. List
Clear Design					
1	1	GB3636	36"x36" Surface [1" Thick] - FAST	\$521.00	\$521.00
2	1	XT32	32" X-Base [27.36" High, For 36"-41" Surfaces] - FAST	\$547.00	\$547.00
Total Clear Design				\$1,068.00	



TBL-XB-4948

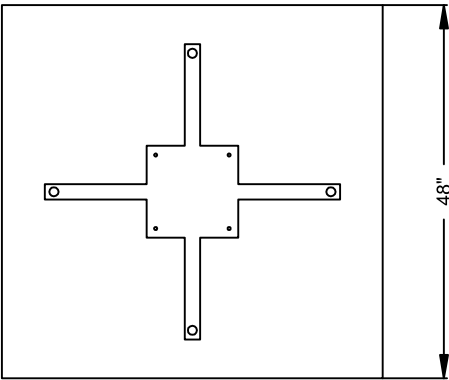

#	Quantity	Part Number	Description	List	Ext. List
Clear Design					
1	1	GB4849	49"x48" Surface [1" Thick] - FAST	\$660.00	\$660.00
2	1	XT38	38" X-Base [27.36" High, For 46"-50" Surfaces] - FAST	\$600.00	\$600.00
Total Clear Design				\$1,260.00	



TBL-APL-3636

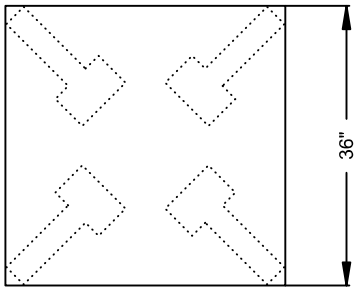

#	Quantity	Part Number	Description	List	Ext. List
Clear Design					
1	4	APL	Angled Post Leg [27.5" High]	\$165.00	\$660.00
2	1	GB3636	36"x36" Surface [1" Thick] - FAST	\$521.00	\$521.00
Total Clear Design				\$1,181.00	



TBL-APL-4948

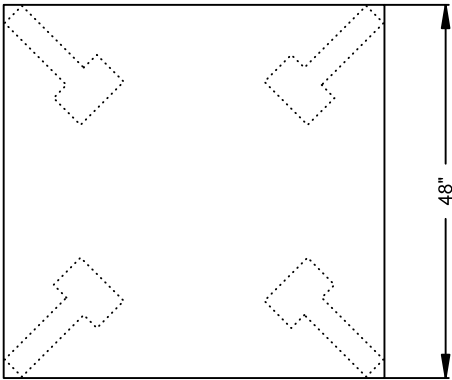

#	Quantity	Part Number	Description	List	Ext. List
Clear Design					
1	4	APL	Angled Post Leg [27.5" High]	\$165.00	\$660.00
2	1	GB4849	49"x48" Surface [1" Thick] - FAST	\$660.00	\$660.00
Total Clear Design				\$1,320.00	



TBL-XBSH-3636

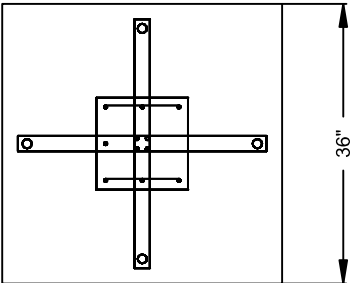

#	Quantity	Part Number	Description	List	Ext. List
Clear Design					
1	1	GB3636	36"x36" Surface [1" Thick] - FAST	\$521.00	\$521.00
2	1	XTBH32	32" Standing-Height X-Base [38.39" High, For 36"-41" Surfaces] - FAST	\$629.00	\$629.00
Total Clear Design				\$1,150.00	



TBL-APLSH-3636

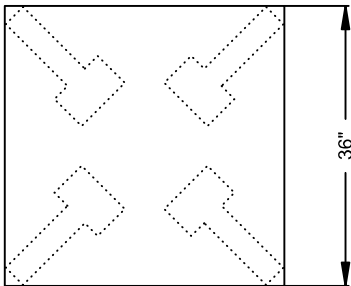

#	Quantity	Part Number	Description	List	Ext. List
Clear Design					
1	4	APLSH	Angled Standing-Height Post Leg [38.25" High]	\$234.00	\$936.00
2	1	GB3636	36"x36" Surface [1" Thick] - FAST	\$521.00	\$521.00
Total Clear Design				\$1,457.00	



TBL-APLSH-4948

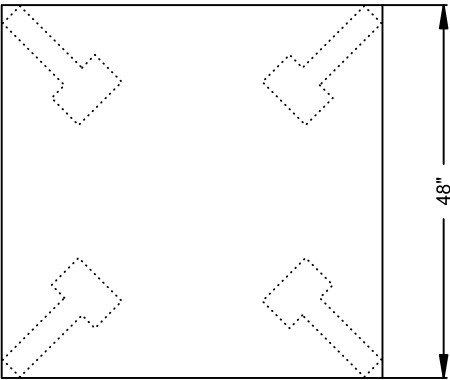

#	Quantity	Part Number	Description	List	Ext. List
Clear Design					
1	4	APLSH	Angled Standing-Height Post Leg [38.25" High]	\$234.00	\$936.00
2	1	GB4849	49"x48" Surface [1" Thick] - FAST	\$660.00	\$660.00
Total Clear Design				\$1,596.00	

# Cove

*Office Pods*



Cove maximizes the square footage of any office with sound-proof, high-end flexible workspaces that can be installed nearly anywhere in the office. Each size pod provides team members with a comfortable, enclosed, ventilated, and power-integrated workspace for private phone calls, one-on-one meetings, or team brainstorm sessions. The construction includes multiple layers of acoustic panels to keep all conversations private and create a distraction-free work environment for the rest of the office.



CVFPL-MBK

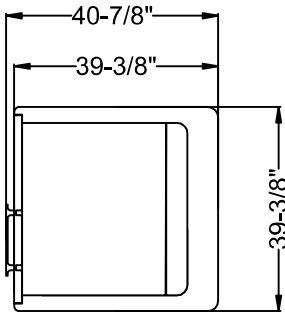

#	Quantity	Part Number	Description	List	Ext. List
1	1	CVFPL-MBK	Cove Focus Pod Lite [Includes Power, Surface, Lighting, HEPA Filter, and Occupancy Sensor]	\$21,168.00	\$21,168.00



CVFPOP-MBK

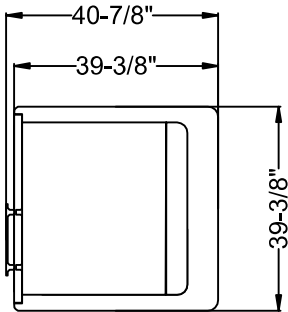

#	Quantity	Part Number	Description	List	Ext. List
1	1	CVFPOP-MBK	Cove Focus Pod [Includes Power, Surface, Lighting, HEPA Filter, Occupancy Sensor, Control Hub, and Indicator Light]	\$23,603.00	\$23,603.00



CVFPOP-MWT

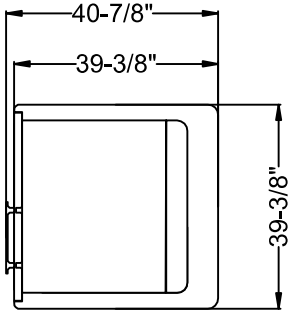

#	Quantity	Part Number	Description	List	Ext. List
1	1	CVFPOP-MWT	Cove Focus Pod [Includes Power, Surface, Lighting, HEPA Filter, Occupancy Sensor, Control Hub, and Indicator Light]	\$23,603.00	\$23,603.00



CVMPTP-MBK

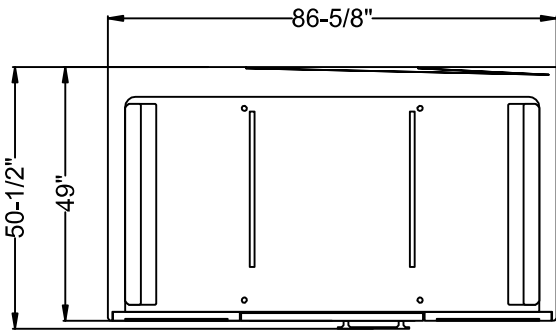

#	Quantity	Part Number	Description	List	Ext. List
1	1	CVMPTP-MBK	Cove Meeting Pod [Includes Power, Surface, Lighting, HEPA Filter, Occupancy Sensor, Control Hub, Indicator Light, and High-Back Seats]	\$42,278.00	\$42,278.00



CVMPTP-MWT

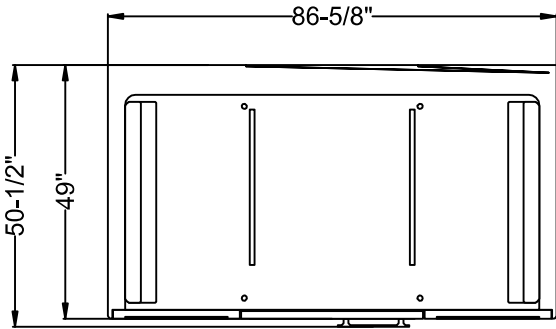

#	Quantity	Part Number	Description	List	Ext. List
1	1	CVMPTP-MWT	Cove Meeting Pod [Includes Power, Surface, Lighting, HEPA Filter, Occupancy Sensor, Control Hub, Indicator Light, and High-Back Seats]	\$42,278.00	\$42,278.00



CVRP-MBK

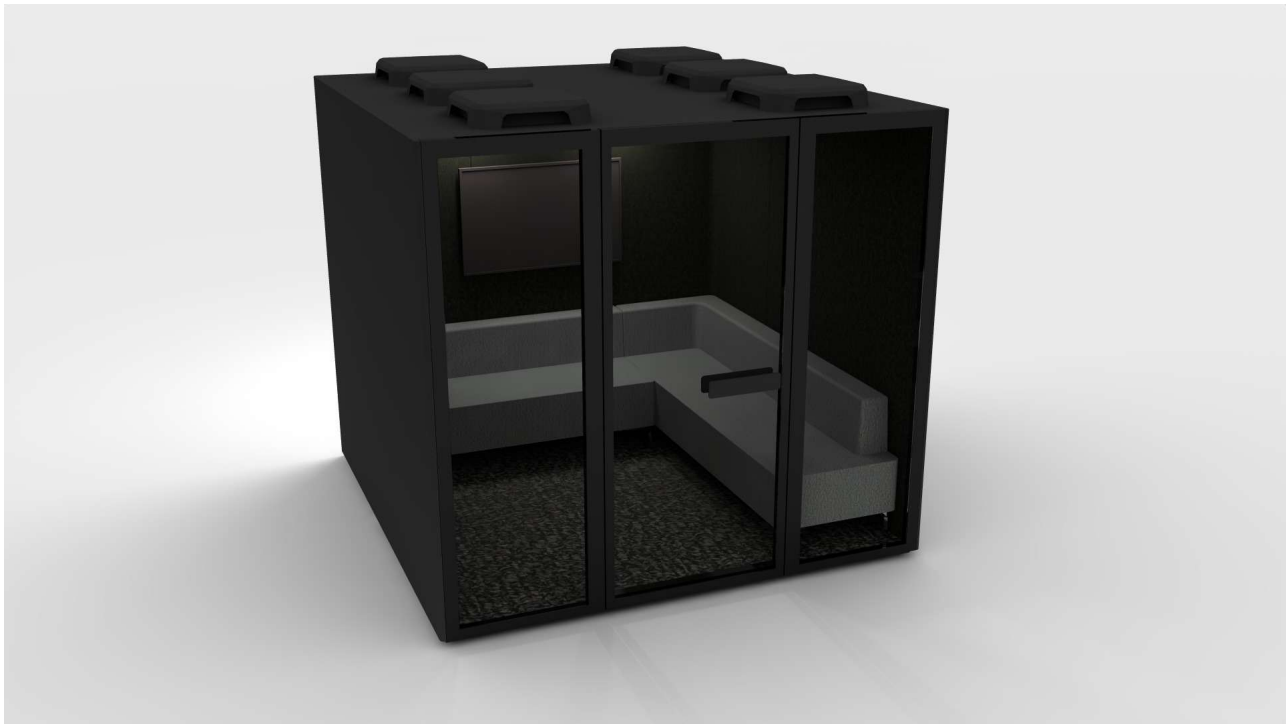
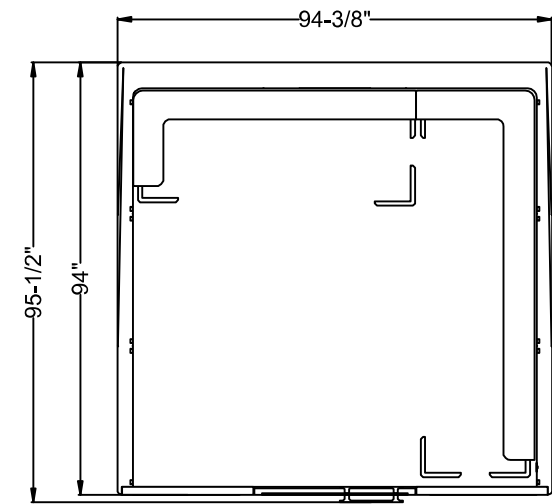

#	Quantity	Part Number	Description	List	Ext. List
1	1	CPSS-GRC	COVE Pod Sofa Set [for CPRM]-Gray	\$3,100.00	\$3,100.00
2	1	CVRP-MBK	Cove Room Pod [Includes Power, Lighting, HEPA Filter, Occupancy Sensor, Control Hub, Indicator Light, TV Mount, and Wheelchair Accessibility]	\$76,980.00	\$76,980.00
Total (List)				\$80,080.00	



CVRP-MWT

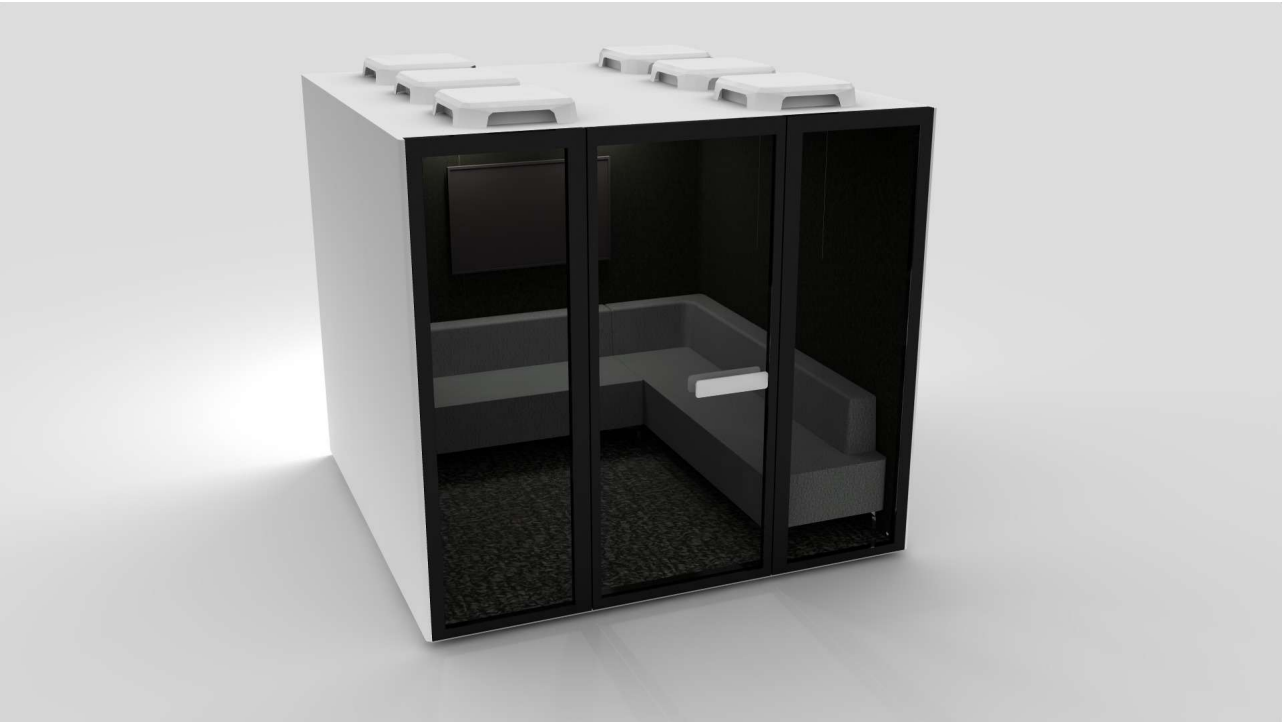
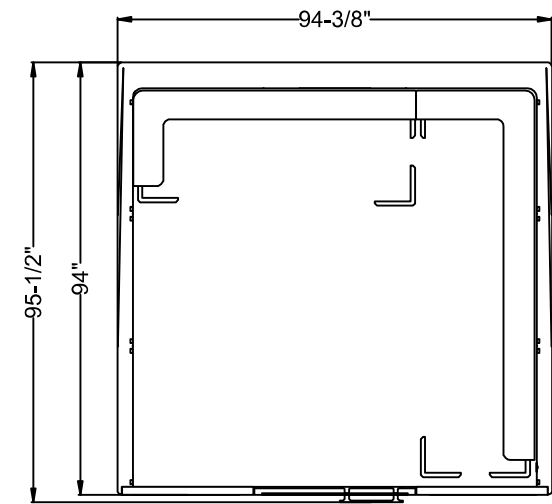

#	Quantity	Part Number	Description	List	Ext. List
1	1	CPSS-GRC	COVE Pod Sofa Set [for CPRM]-Gray	\$3,100.00	\$3,100.00
2	1	CVRP-MWT	Cove Room Pod [Includes Power, Lighting, HEPA Filter, Occupancy Sensor, Control Hub, Indicator Light, TV Mount, and Wheelchair Accessibility]	\$76,980.00	\$76,980.00
Total (List)				\$80,080.00	



# Kolab

*Modular Lounge Seating*

# K

Kolab Modular Lounge Seating invites guests to experience both shared and solitary moments through configurable and modular furniture, bringing a range of flexibility to environments of all types. With trusted, high-quality materials and construction, and optional inset power, you can get really creative with every project.



KBTYP-1

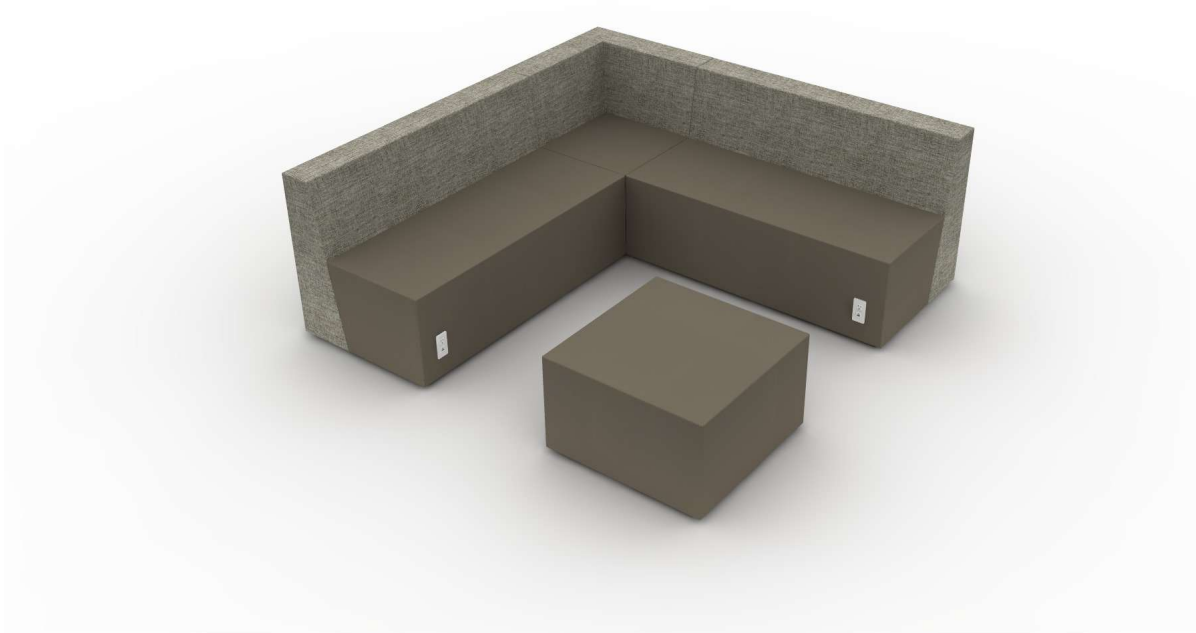
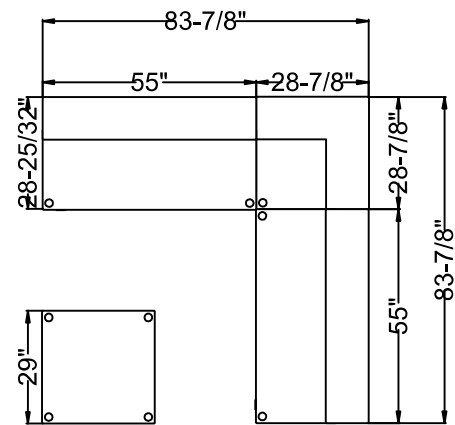

#	Quantity	Part Number	Description	List	Ext. List
Clear Design					
1	1	KBS2-STM-PL-WKOLAB	2-Seat Segment [Sandstorm; Power Left-White]	\$2,399.00	\$2,399.00
2	1	KBS2-STM-PR-WKOLAB	2-Seat Segment [Sandstorm; Power Right-White]	\$2,399.00	\$2,399.00
3	1	KBSC	KOLAB Corner Segment - FAST	\$1,464.00	\$1,464.00
4	1	KBSQ	KOLAB Square Ottoman - FAST	\$885.00	\$885.00
Total Clear Design				\$7,147.00	



KBTYP-2

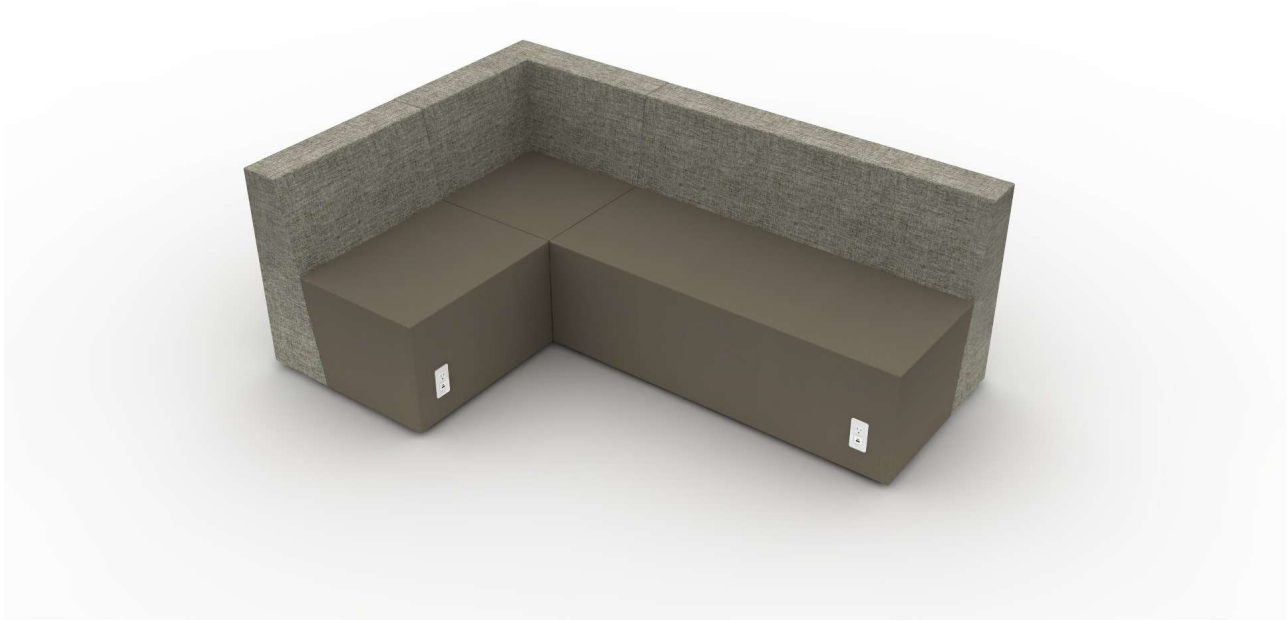
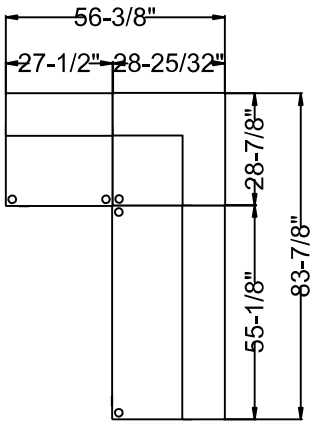

#	Quantity	Part Number	Description	List	Ext. List
Clear Design					
1	1	KBS1-STM-P-W	KOLAB Single Segment [Sandstorm; Power-White]	\$1,774.00	\$1,774.00
2	1	KBS2-STM-PR-WK	KOLAB 2-Seat Segment [Sandstorm; Power Right-White]	\$2,399.00	\$2,399.00
3	1	KBSC	KOLAB Corner Segment - FAST	\$1,464.00	\$1,464.00
Total Clear Design				\$5,637.00	

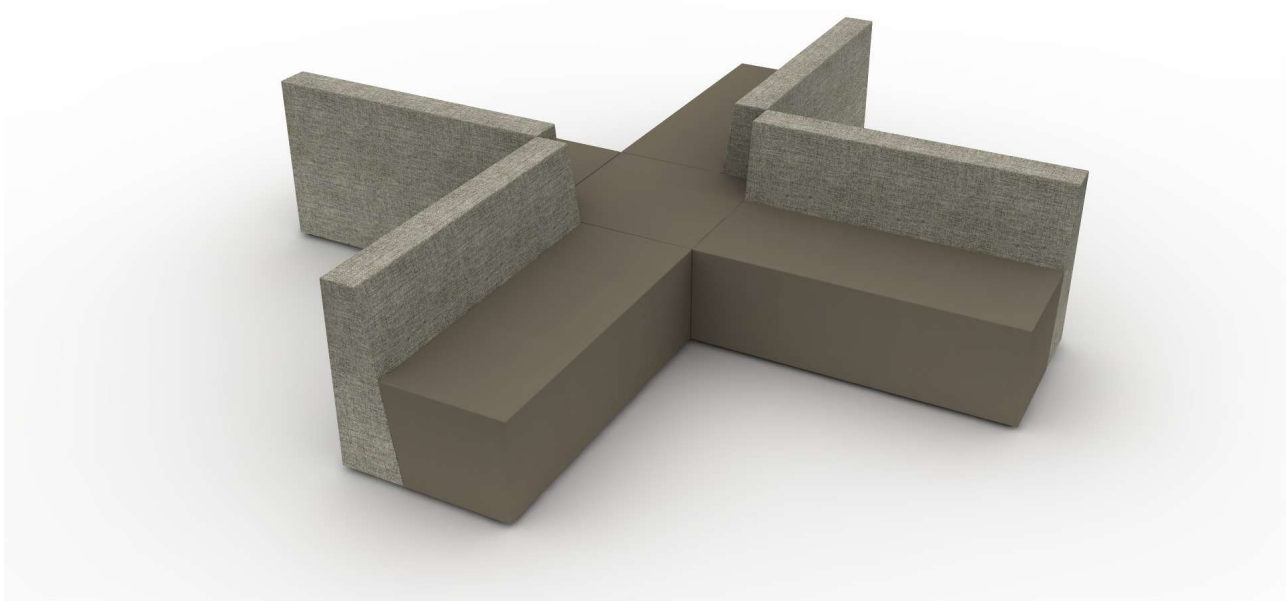
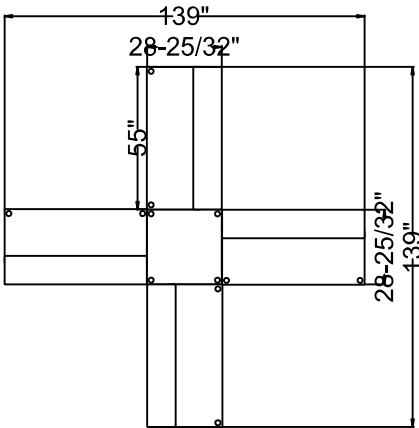

#	Quantity	Part Number	Description	List	Ext. List
Clear Design					
1	4	KBS2	KOLAB 2-Seat Segment - FAST	\$1,744.00	\$6,976.00
2	1	KBSQ	KOLAB Square Ottoman - FAST	\$885.00	\$885.00
Total Clear Design				\$7,861.00	

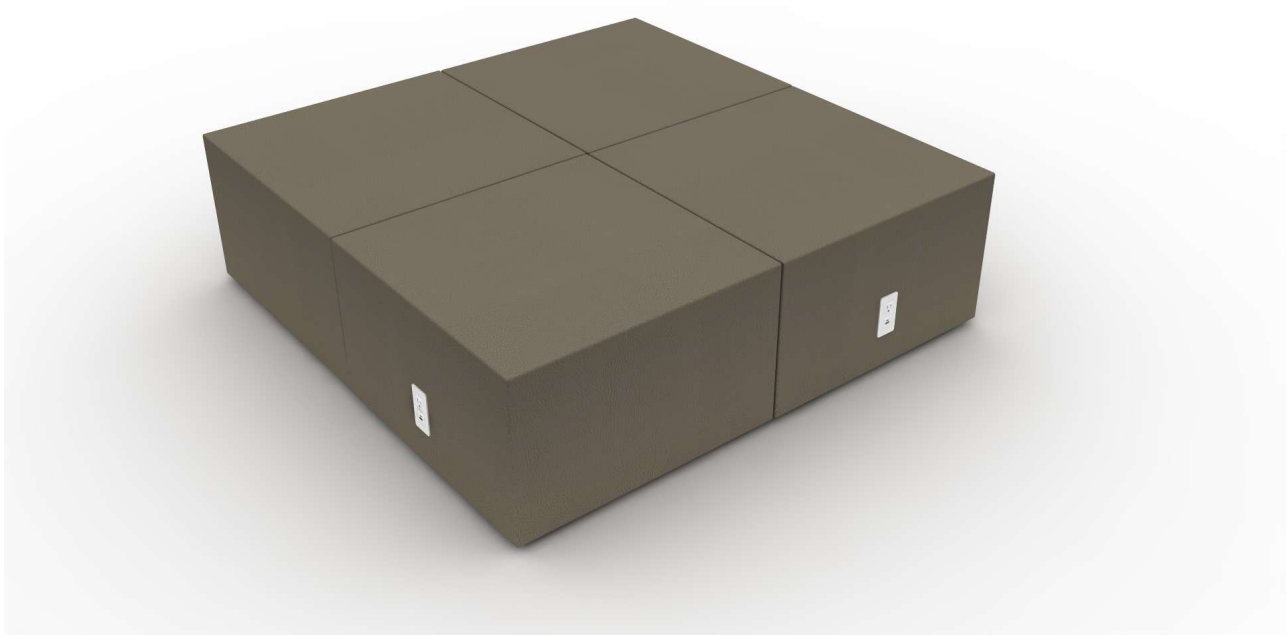
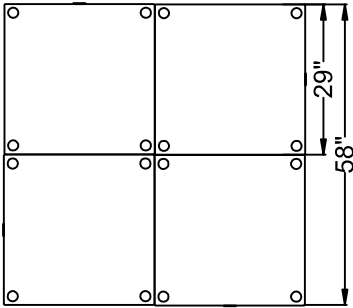

#	Quantity	Part Number	Description	List	Ext. List
Clear Design					
1	4	KBSQ-STM-P-WKOLAB	Square Ottoman [Sandstorm; Power-White]	\$1,540.00	\$6,160.00
Total Clear Design					\$6,160.00

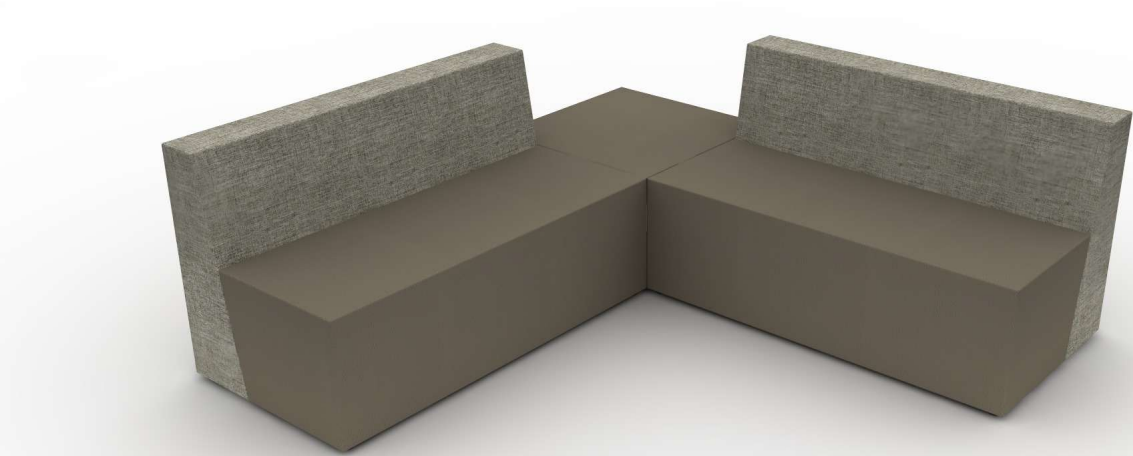
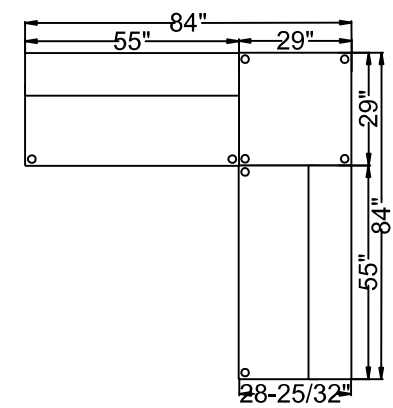

#	Quantity	Part Number	Description	List	Ext. List
Clear Design					
1	2	KBS2	KOLAB 2-Seat Segment - FAST	\$1,744.00	\$3,488.00
2	1	KBSQ	KOLAB Square Ottoman - FAST	\$885.00	\$885.00
Total Clear Design				\$4,373.00	



KBTYP-6

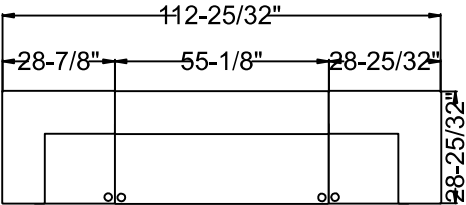

#	Quantity	Part Number	Description	List	Ext. List
Clear Design					
1	1	KBS2	KOLAB 2-Seat Segment - FAST	\$1,744.00	\$1,744.00
2	2	KBSC	KOLAB Corner Segment - FAST	\$1,464.00	\$2,928.00
Total Clear Design				\$4,672.00	

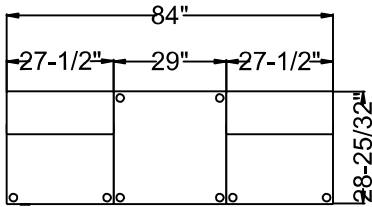

#	Quantity	Part Number	Description	List	Ext. List
Clear Design					
1	1	KBS1	KOLAB Single Segment - FAST	\$1,119.00	\$1,119.00
2	1	KBS1-STM-P-WK	KOLAB Single Segment [Sandstorm; Power-White]	\$1,774.00	\$1,774.00
3	1	KBSQ	KOLAB Square Ottoman - FAST	\$885.00	\$885.00
Total Clear Design				\$3,778.00	



KBTYP-8

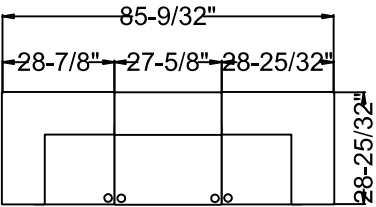

#	Quantity	Part Number	Description	List	Ext. List
Clear Design					
1	1	KBS1	KOLAB Single Segment - FAST	\$1,119.00	\$1,119.00
2	2	KBSC	KOLAB Corner Segment - FAST	\$1,464.00	\$2,928.00
Total Clear Design				\$4,047.00	

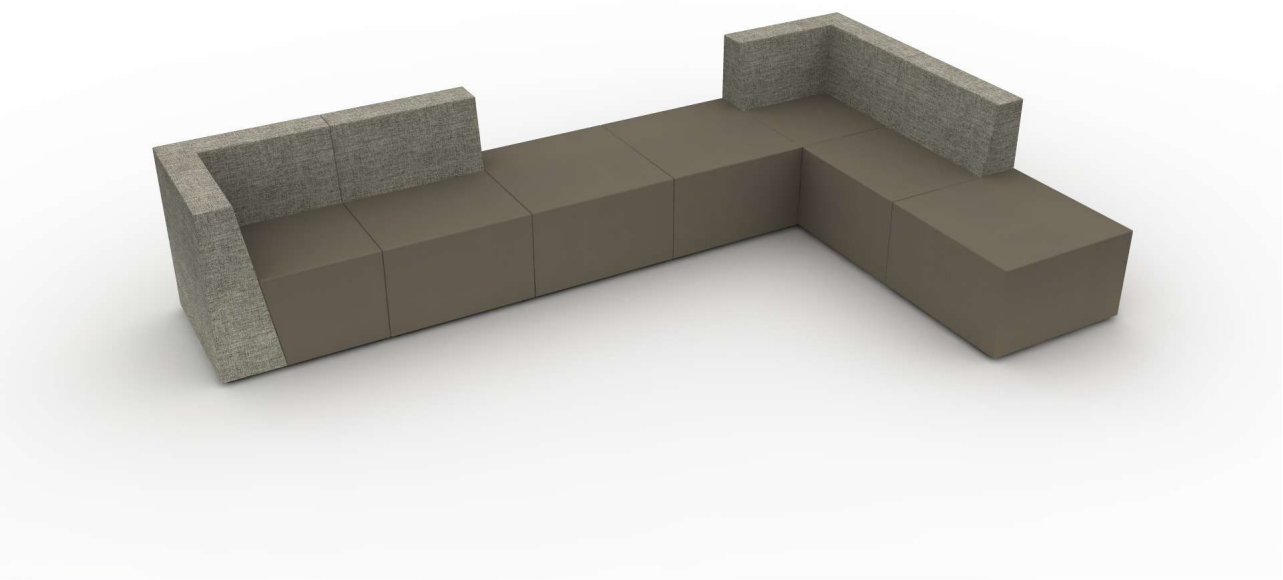
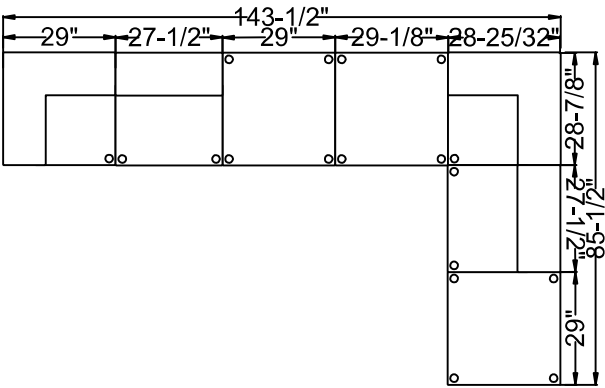

#	Quantity	Part Number	Description	List	Ext. List
Clear Design					
1	2	KBS1	KOLAB Single Segment - FAST	\$1,119.00	\$2,238.00
2	2	KBSC	KOLAB Corner Segment - FAST	\$1,464.00	\$2,928.00
3	3	KBSQ	KOLAB Square Ottoman - FAST	\$885.00	\$2,655.00
Total Clear Design				\$7,821.00	

